

as existing

as proposed



south elevation



south elevation

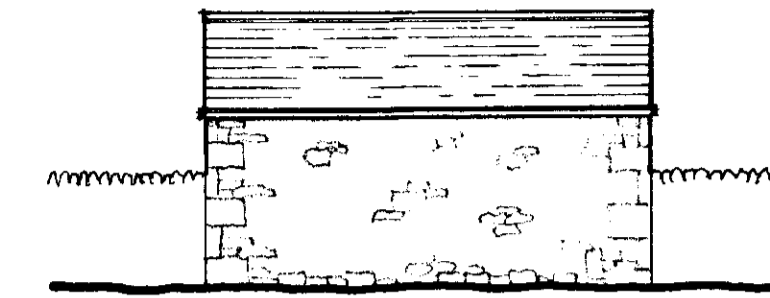

north elevation

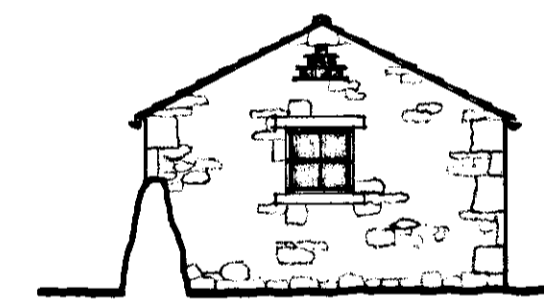

west elevation

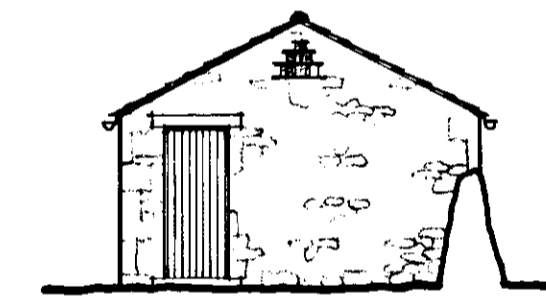

east elevation

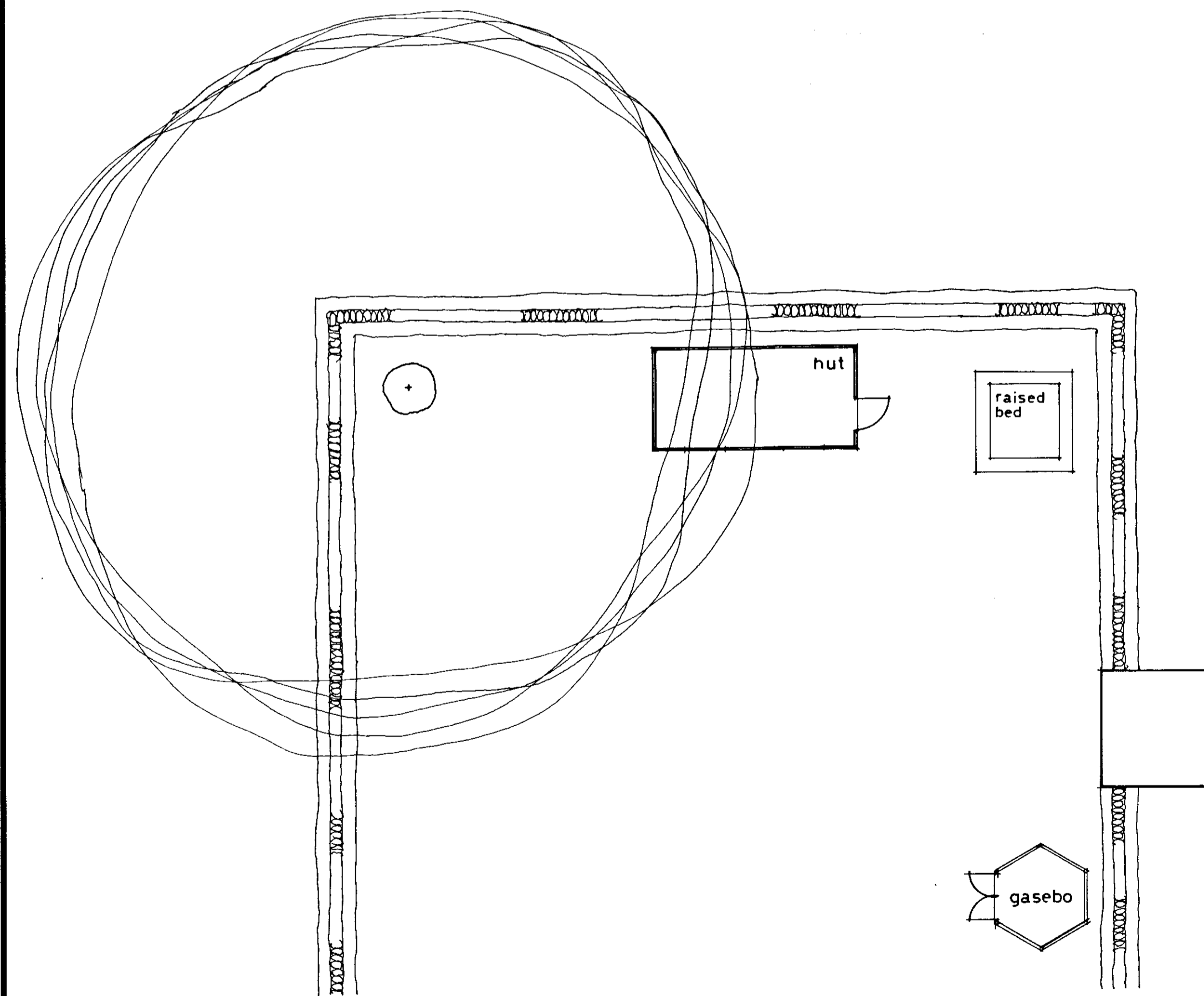

plan

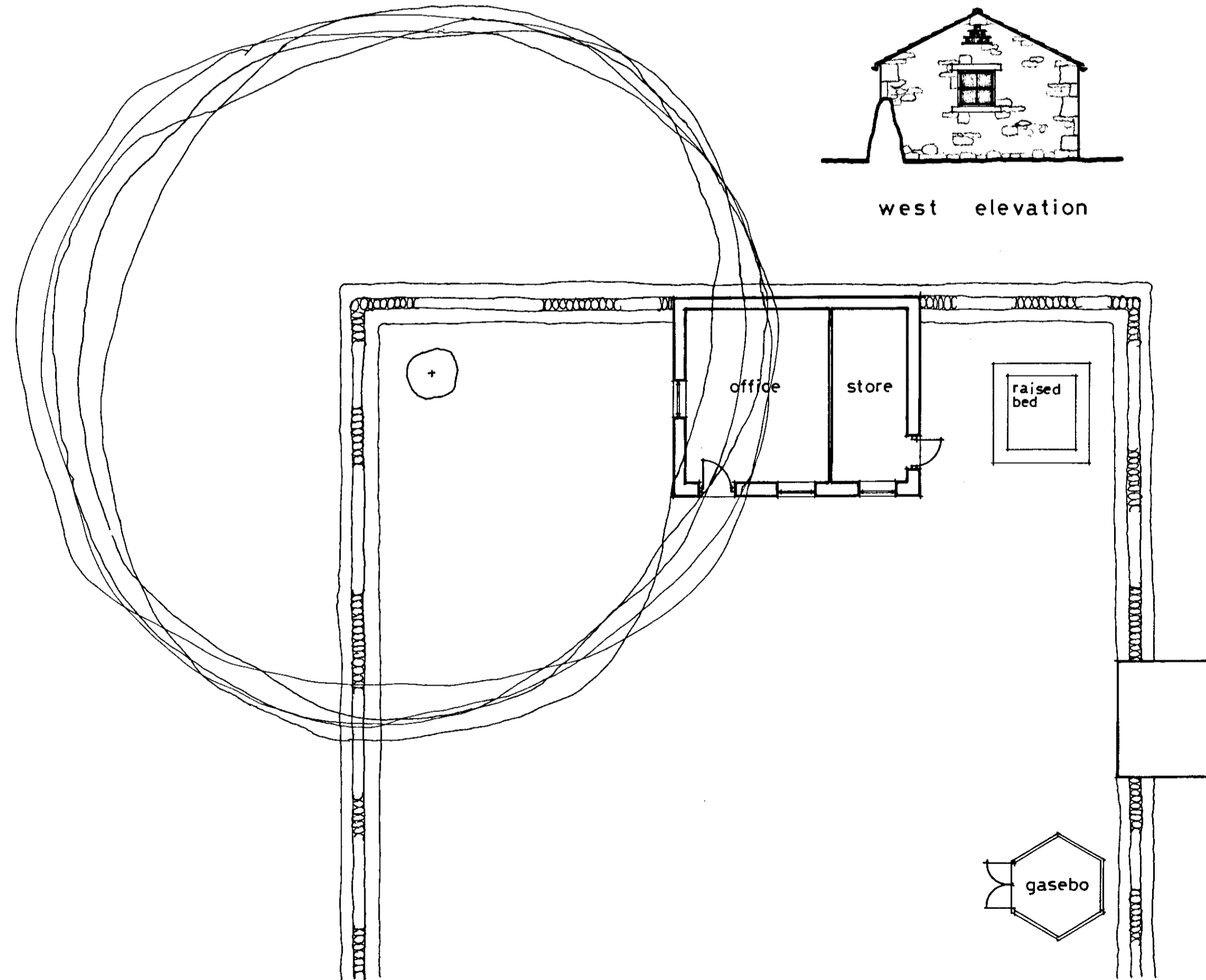

plan

General Notes

In all cases figured dimensions shall be taken in preference to scaled dimensions.
All relevant dimensions shall be checked on site before any prefabricated work is put in hand.
This drawing is copyright and shall not be reproduced without written permission.

EXTERNAL WALLS - NATURAL STONE
ROOF - GRAY ARTISAN 'NATURAL WEATHERED'
RAINWATER GOODS - BLACK ALUMINIUM
WINDOW OPENINGS - NATURAL STONE
HEADS AND SILLS
FOUNDATIONS TO BE 'HAND-DUG'

DAVID HILL
PROPERTY CONSULTANTS

Chartered Surveyors • Chartered Town Planners
Estate Agents
The New Ship • Mill Bridge
Skipton • North Yorkshire • BD23 1NJ
T: 01756 795621 F: 01756 795622
@: info@david-hill.co.uk www.david-hill.co.uk

Client Name and Address

Mr & Mrs M McKenzie
Rose Cottage
Arncliffe
Skipton
North Yorkshire
BD23 5QD

Project Name and Address

Plans and Elevations as Existing and Proposed
Construction of building to incorporate office and store at
Rose Cottage
Arncliffe
Skipton
North Yorkshire

Scale 1:100 Date May 2008 Drawn by A.B.H.

Drawing No P1142/001A

RECEIVED BY:-
Yorkshire Dales National Park Authority
05 AUG 2008

No	Revisions / Issues	Date