

Stable Fell Campsite application

Ref: PP-04536841

Yorkshire Dales National Park Authority

Date: 04/10/15.

Subject: Landscaping scheme.



As recommended in the pre-application advice report, (R/52/219/ENQ1, dated: 15/09/2015), we propose to plant a broad leaf tree screen along the southern boundary of "field 1" as indicated on our drawing: StableFell_plan1

Also as part of the "landscaping" we propose to extend the existing car parking area from 10 spaces to 20 spaces, again as shown on our drawing: StableFell_plan1, with a grass-crete type surface.

No other visual impact changes will be made on the site.

Guy Walker.

(Applicant).

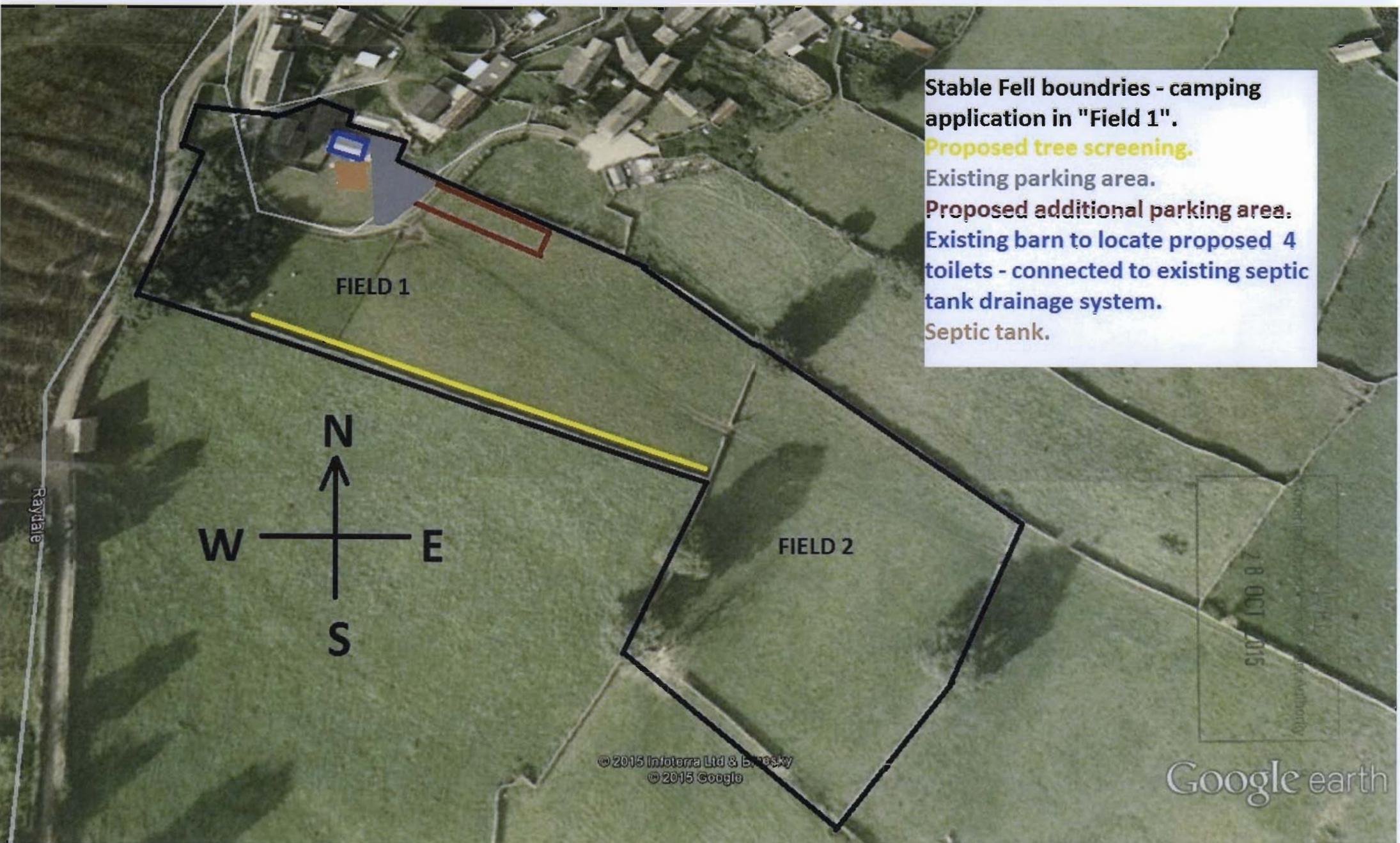

Stable Fell boundaries - camping application in "Field 1".
Proposed tree screening.
Existing parking area.
Proposed additional parking area.
Existing barn to locate proposed 4 toilets - connected to existing septic tank drainage system.
Septic tank.

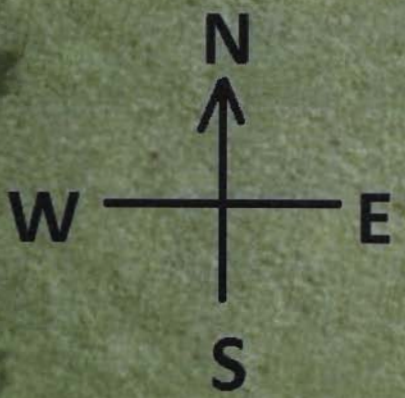

© 2015 Inoterra Ltd & b...
© 2015 Google

Google earth

STABLE FELL_PLAN 1.