







1:2500



STABLE FELL - PLAN 2.

RECEIVED BY:
Yorkshire Dales National Park Authority
28 OCT 2015

Marsett

-  The public footpath is 35m from our access road, (in yellow), and will remain unaffected by the camping development.
-  The proposed additional carparking area, (in green), is 29m from the access road and thereby 6m from the public footpath.
-  Existing parking area shown in turquoise.
-  Existing barn shown in brown.
-  Existing septic tank shown in purple
-  Proposed tree screening shown in orange.

1:1000 SITE PLAN

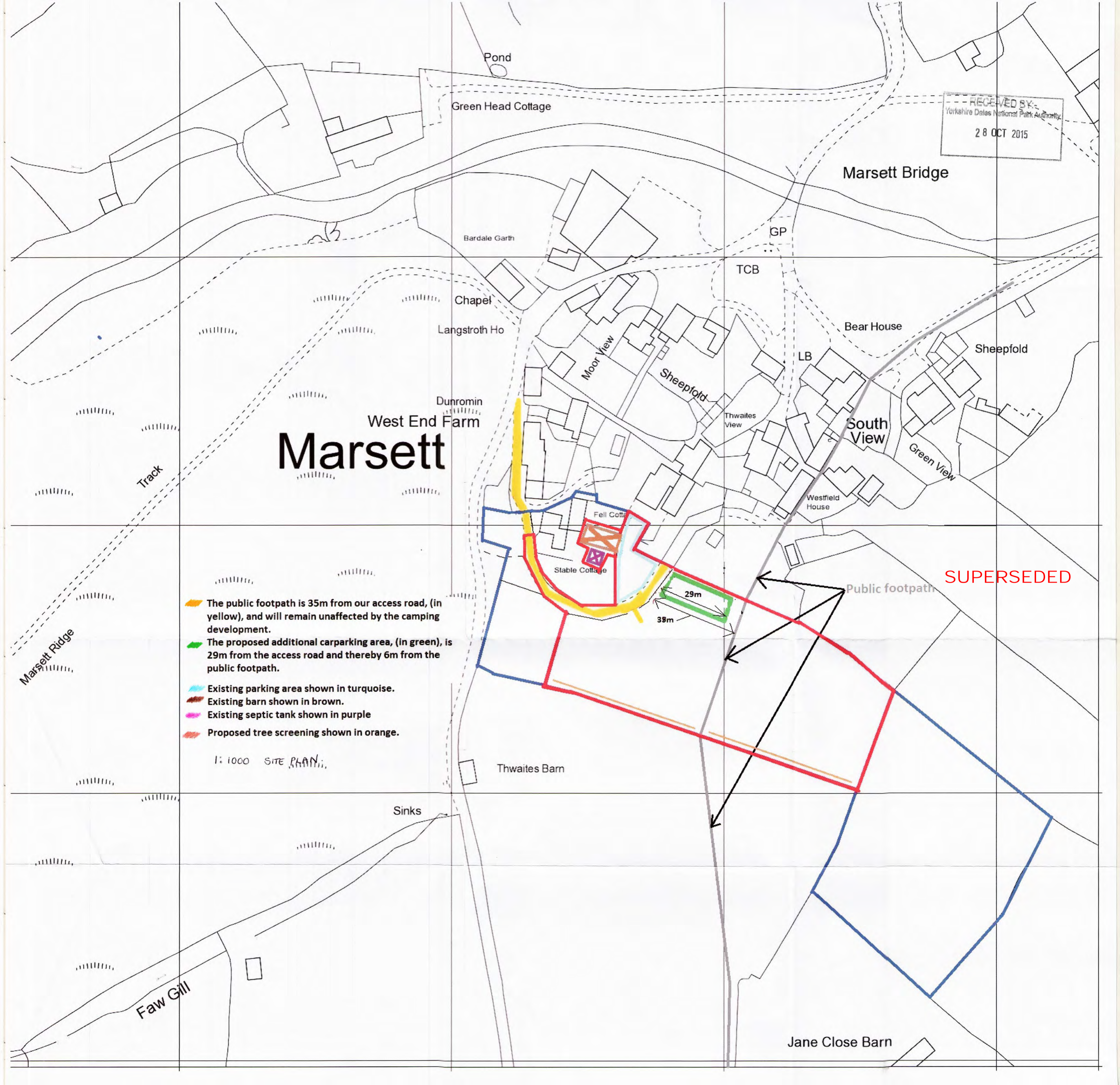

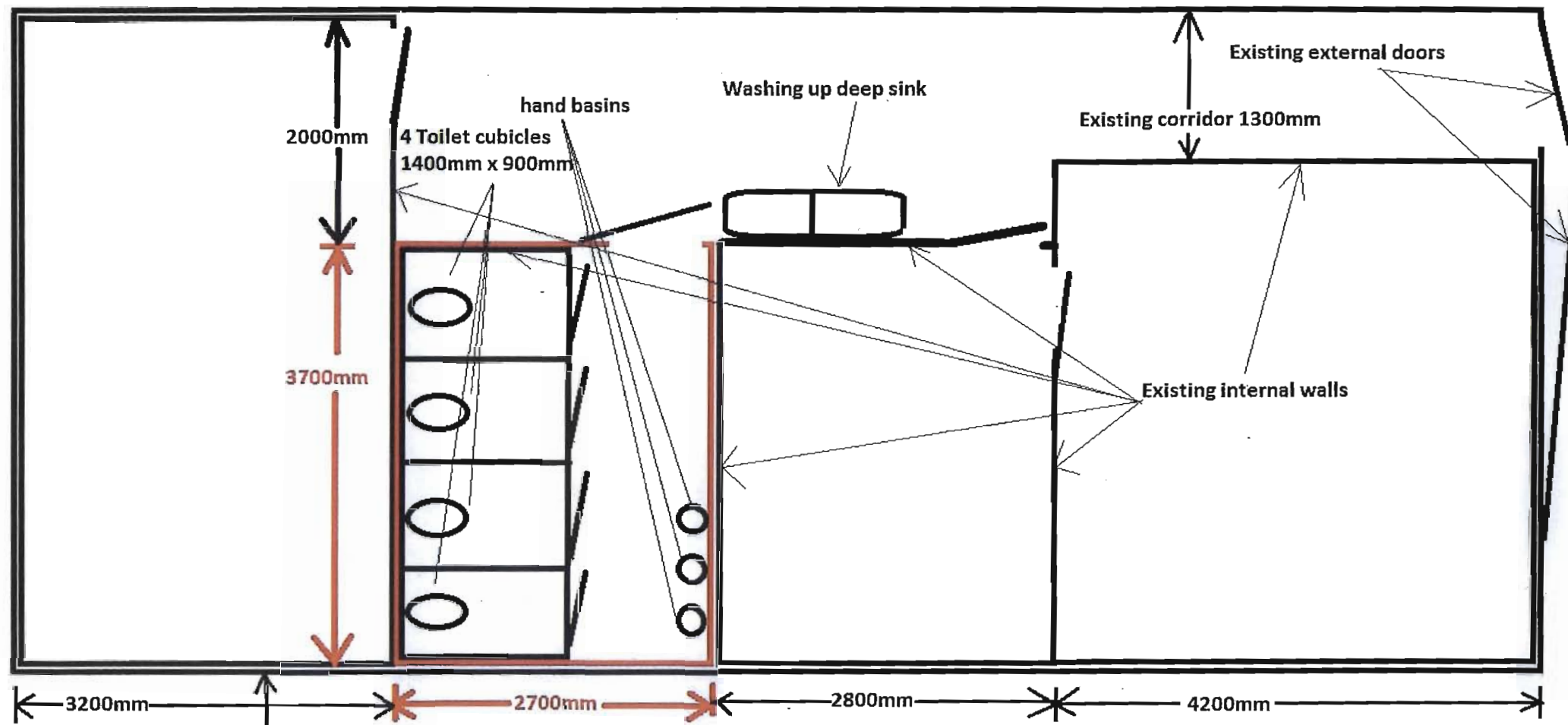

SUPERSEDED

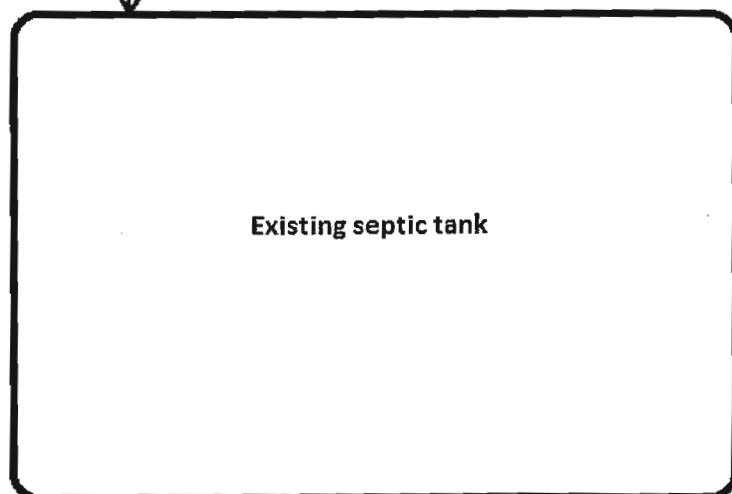

Plan view of existing barn & septic tank
 Dimensions shown are internal except the distance between the barn & septic tank
 No external changes to the barn are being made.

RECEIVED BY:
 Yorkshire Dales National Park Authority
 28 OCT 2015

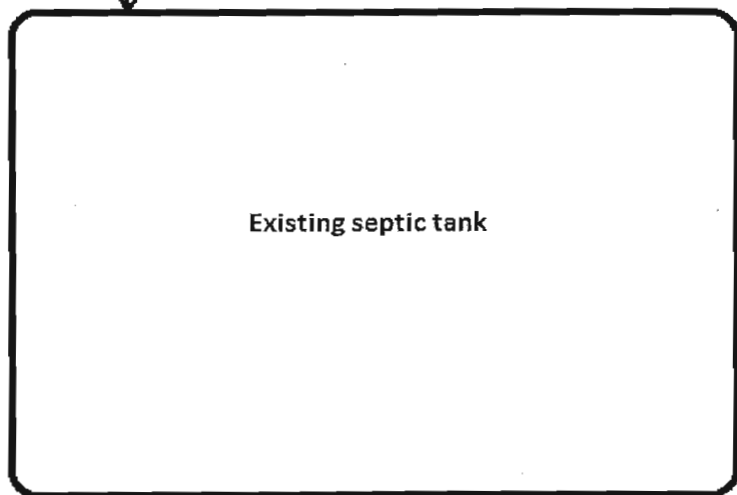
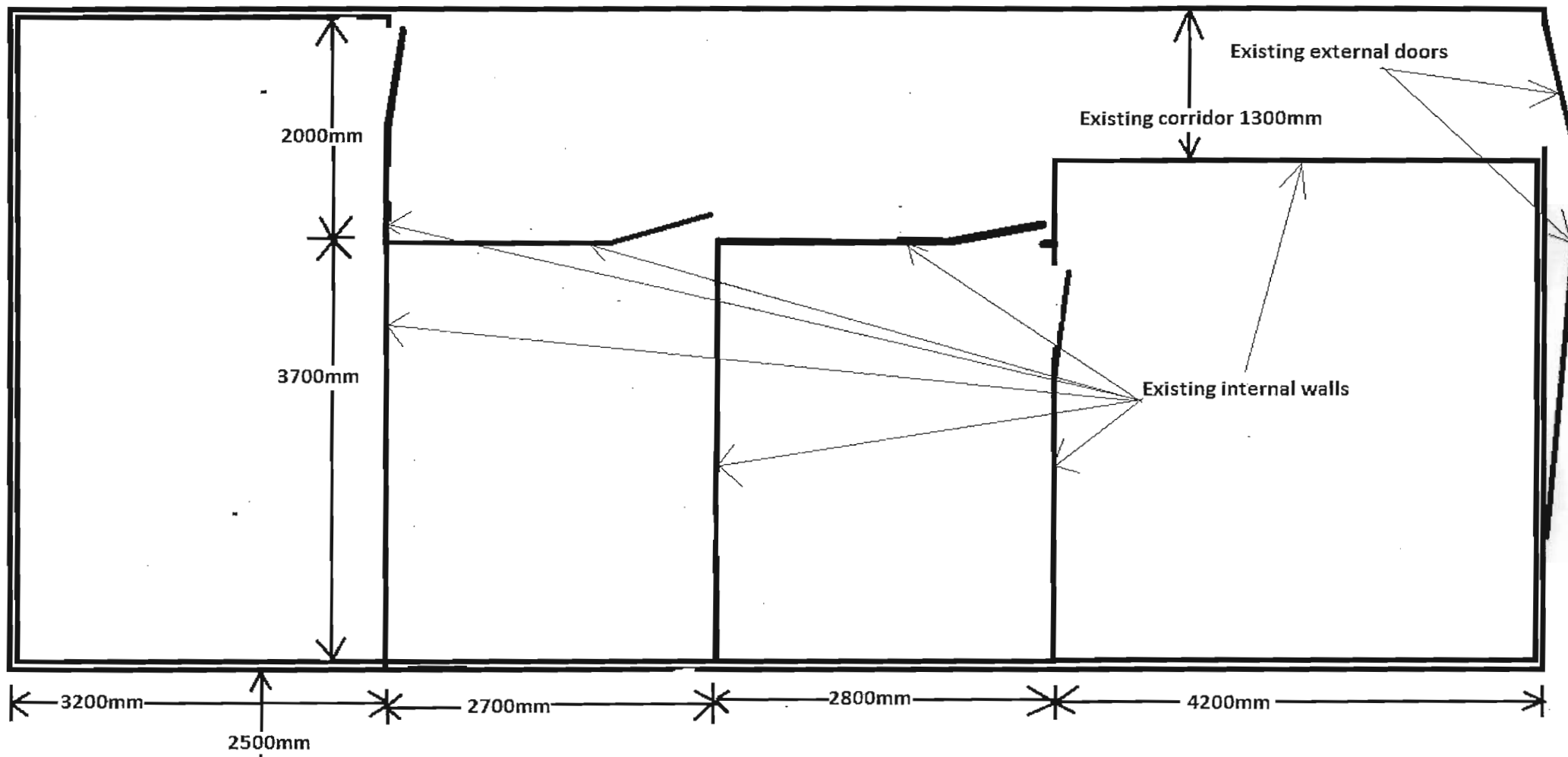

Plan view of existing barn & septic tank
 Dimensions shown are internal except the distance between the barn & septic tank
 No external changes to the barn are being made.

RECEIVED BY:-
 Council of the District of Columbia
 23 OCT 2015