

This Drawing is prepared from information provided by others for the purposes of a Planning Application only
 All works to be in accordance with building control requirements and British standard codes of building practice
 All structural information is provisional and subject to the structural engineer's details and calculations
 DO NOT SCALE FROM THIS DRAWING

Broad Park Barden

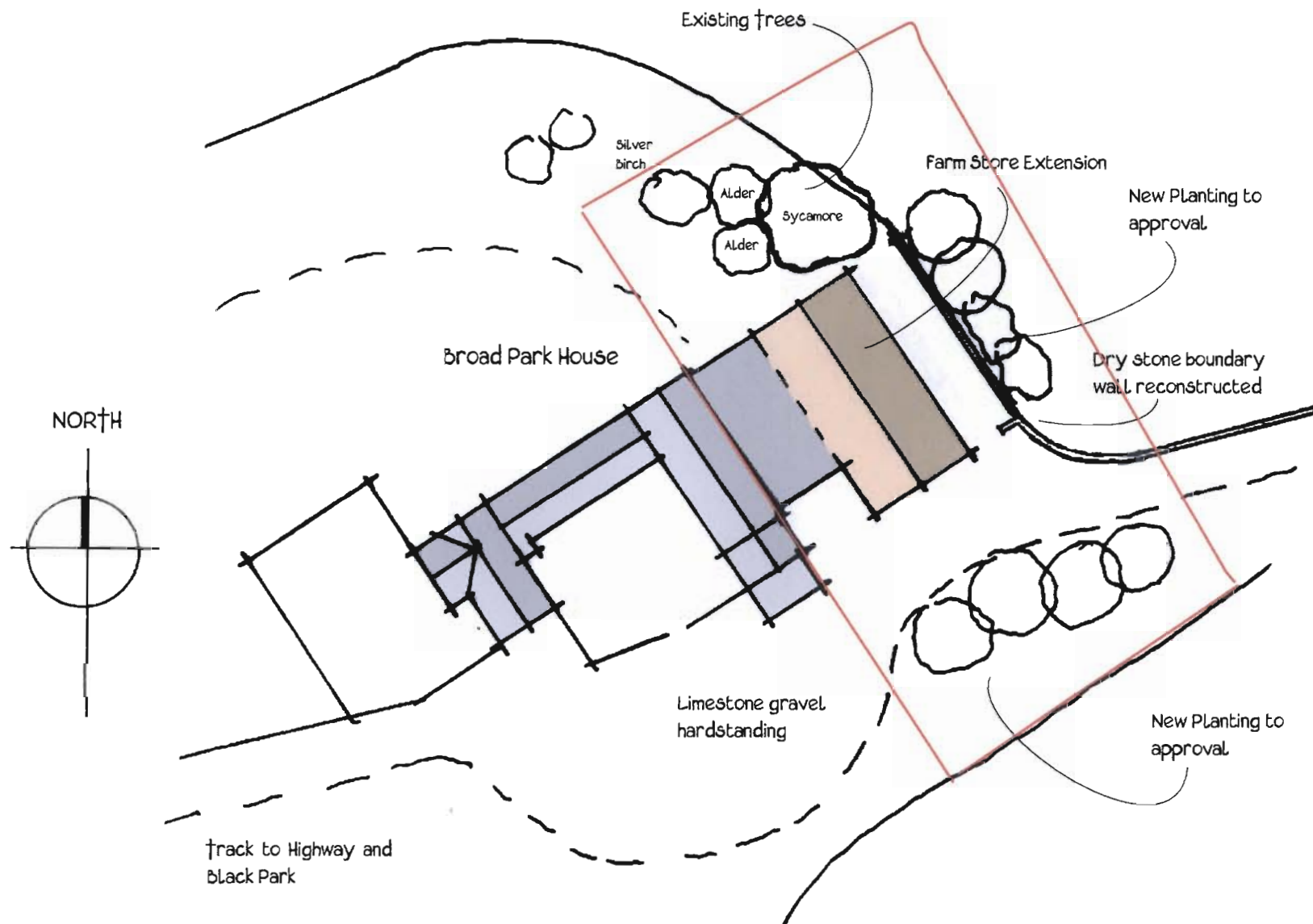

Site Plan 1/500

Barden Reservoir House

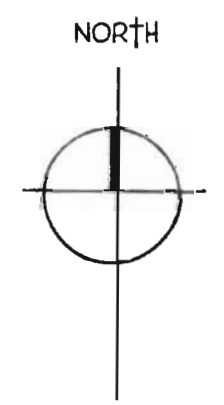
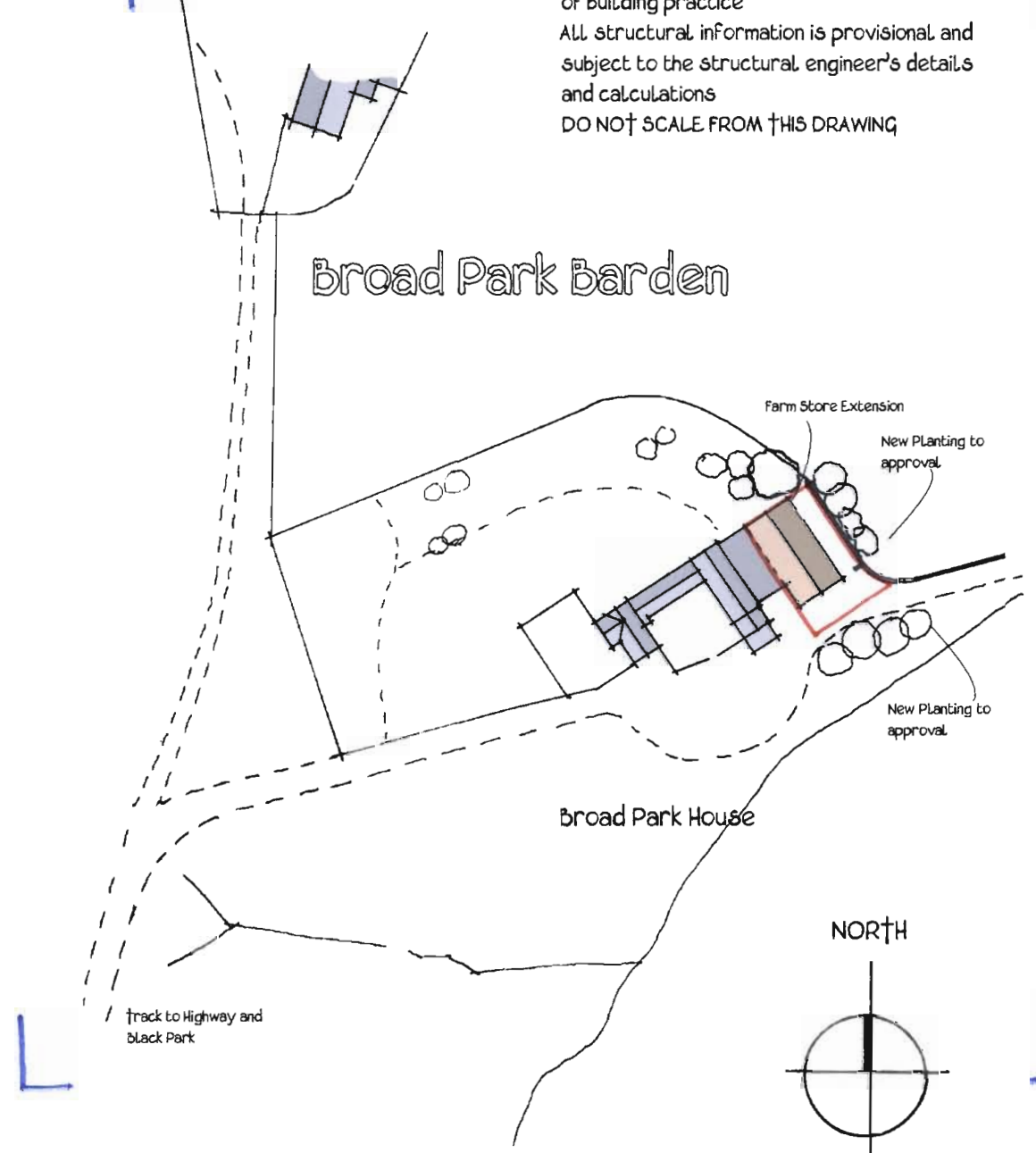

Site Plan 1/1250

RECEIVED BY:-
 Yorkshire Dales National Park Authority
 04 DEC 2008

Proposed Vehicle Store
 Broad Park House Barden Skipton
 for
 The Trustees of the Chatsworth Settlement
 Scale 1/500 & 1/1250 November 2008

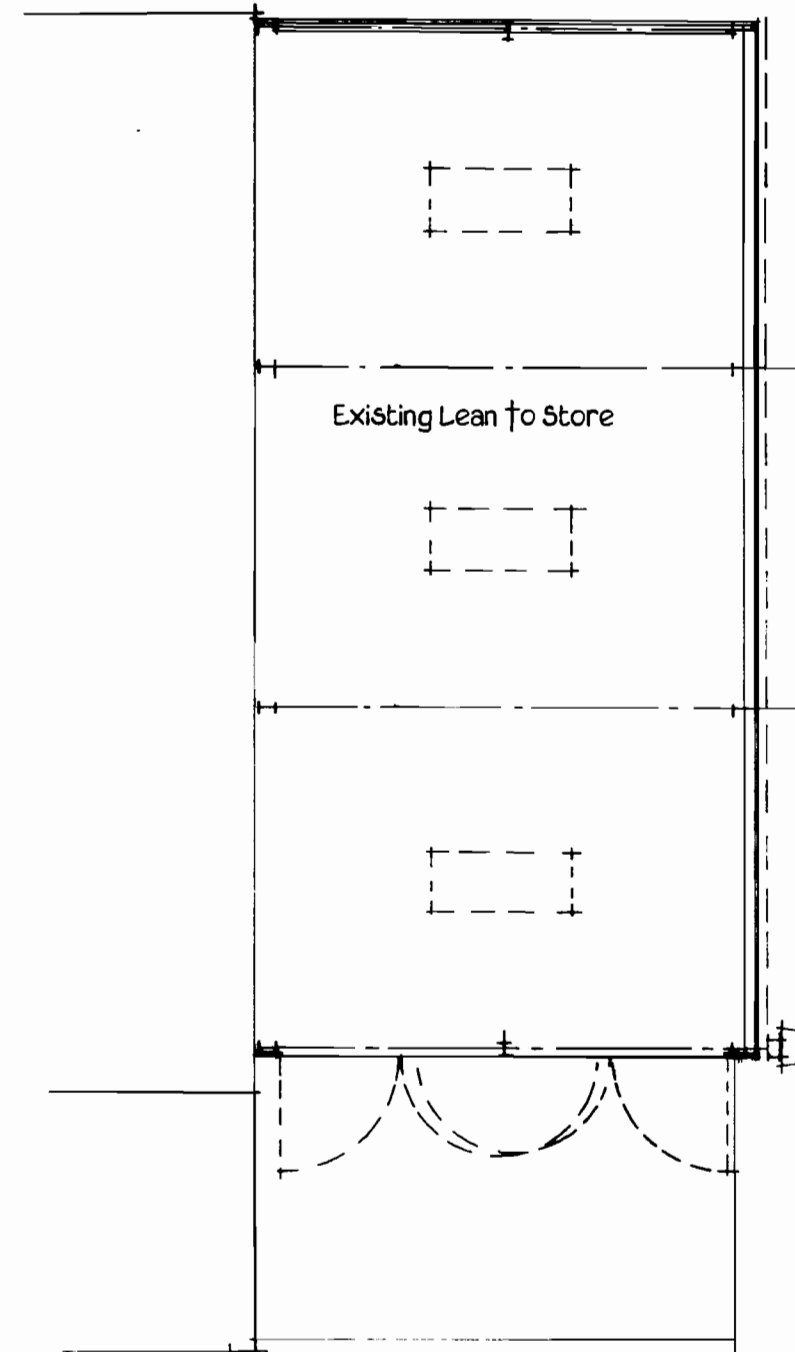

Existing Lean to Store

Existing doors galvanised sheeting
 finished to match wall colouring on
 light galvanised frame all hinged from
 steelwork to open 180deg

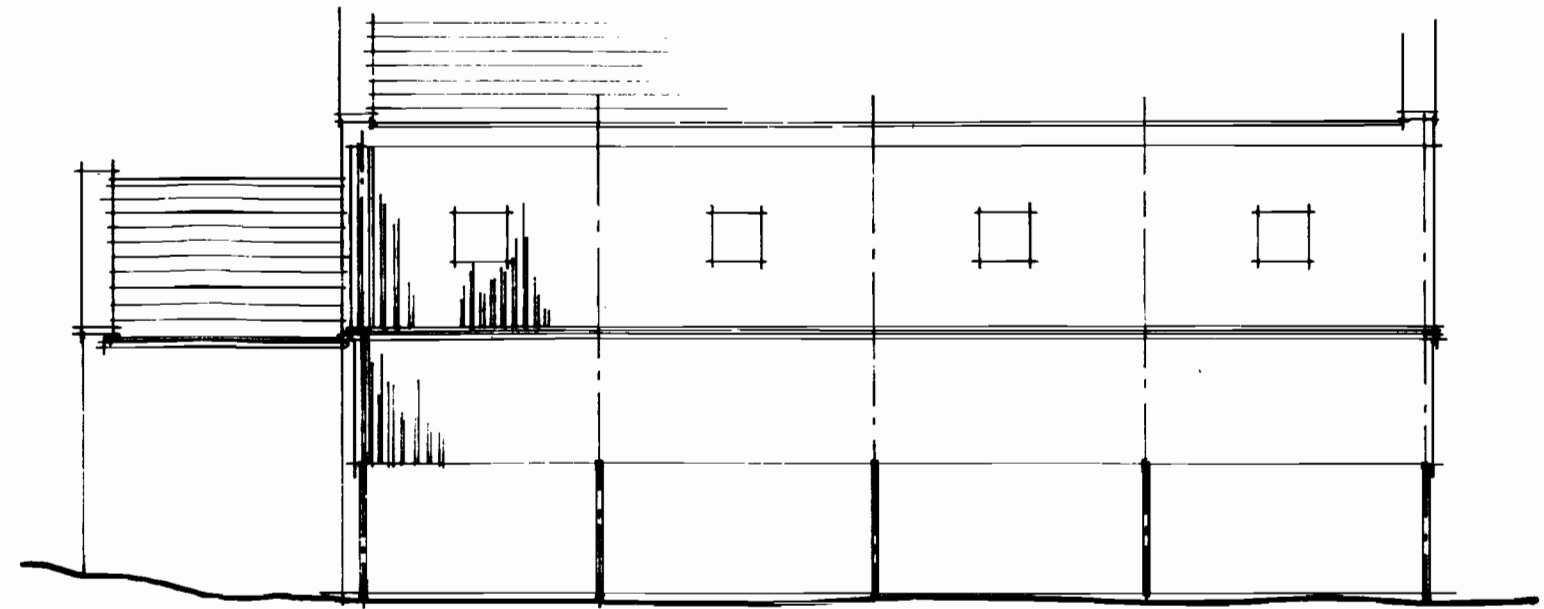

East Elevation

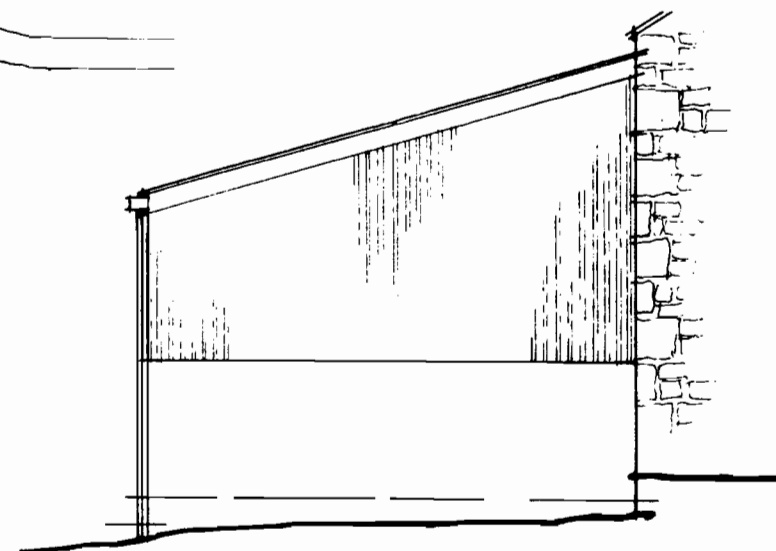
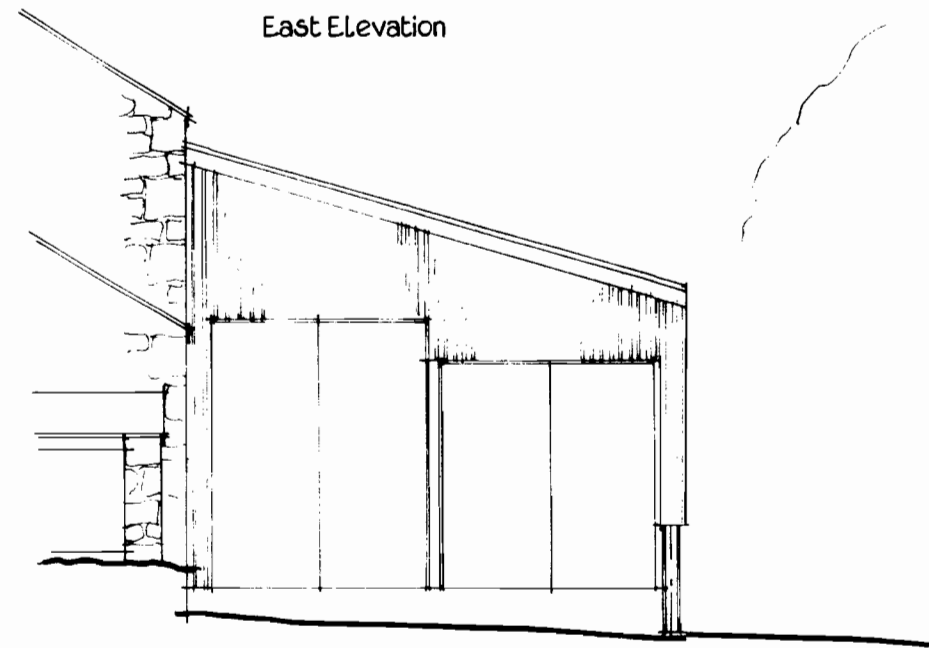

RECEIVED BY:-
 Yorkshire Dales National Park Authority
 04 DEC 2008

Ground Layout

Proposed Vehicle Store
 Broad Park House Barden Skipton
 For
 The Trustees of the Chatsworth Settlement
 Scale 1/100 & 1/1250 November 2008

This Drawing is prepared from information provided by others for the purposes of a Planning Application only
 All works to be in accordance with building control requirements and British standard codes of building practice
 All structural information is provisional and subject to the structural engineer's details and calculations
 DO NOT SCALE FROM THIS DRAWING

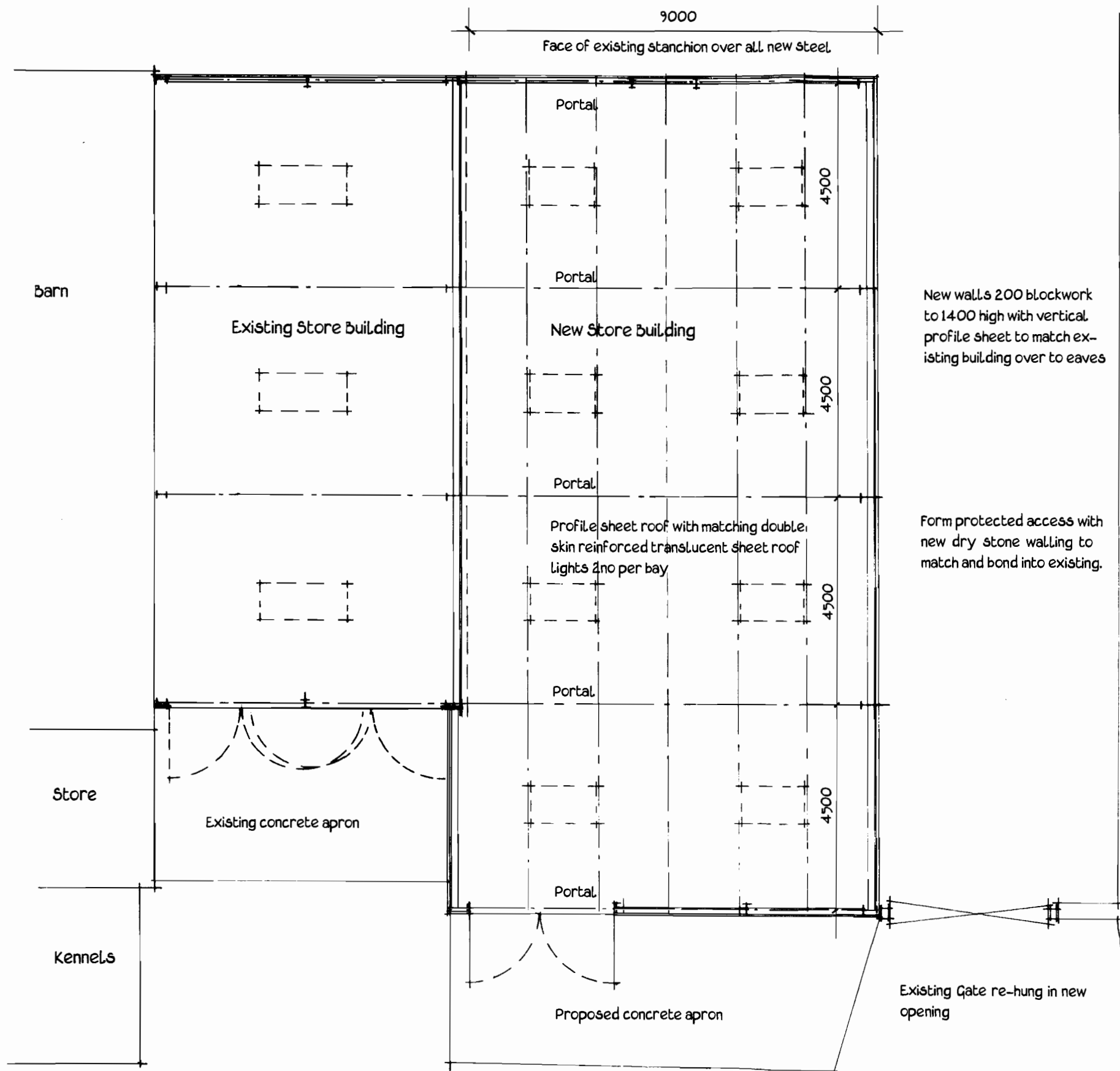

Ground Layout

J.B. Birch Architect R.I.B.A. The Old Tannery Matthew Lane Bradley Keighley West Yorkshire BD20 9DF

RECEIVED BY:-
 Yorkshire Dales National Park Authority
 04 DEC 2008

Proposed Vehicle Store
 Broad Park House Barden Skipton
 for
 The Trustees of the Chatsworth Settlement
 Scale 1/100 & 1/1250 November 2008

Profile sheet double skin reinforced translucent sheet roof lights 1no per bay

Profile sheet roofing with colour coat finish to match existing with matching ridges barge boards and corner facings

This Drawing is prepared from information provided by others for the purposes of a Planning Application only
 All works to be in accordance with building control requirements and British standard codes of building practice
 All structural information is provisional and subject to the structural engineer's details and calculations
 DO NOT SCALE FROM THIS DRAWING

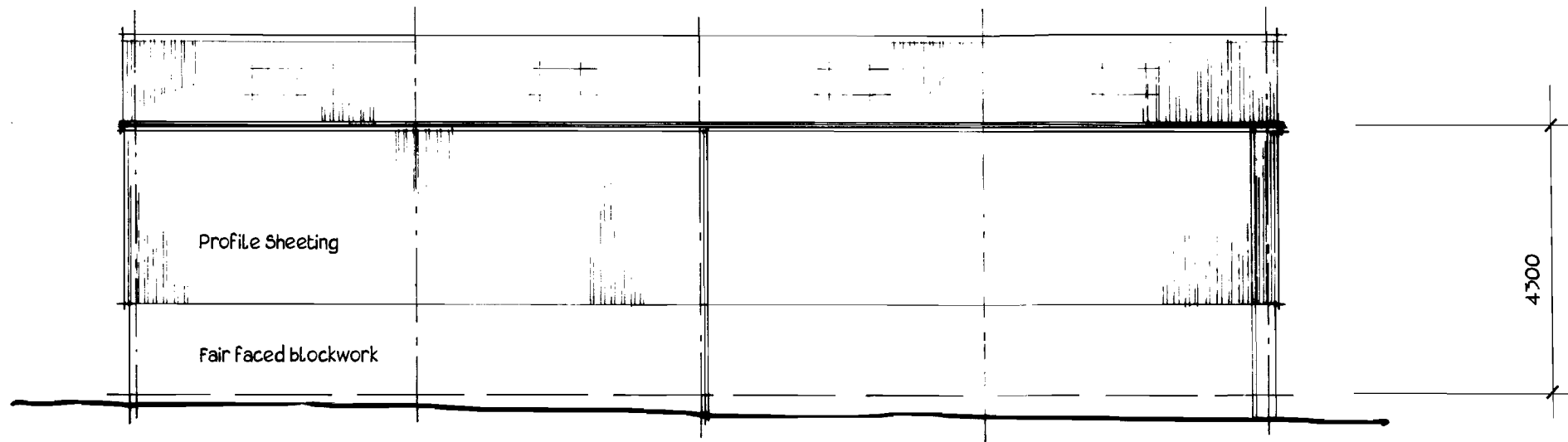

East Elevation

New walls 200 blockwork to 1400 high with vertical profile sheet to match existing building over to eaves

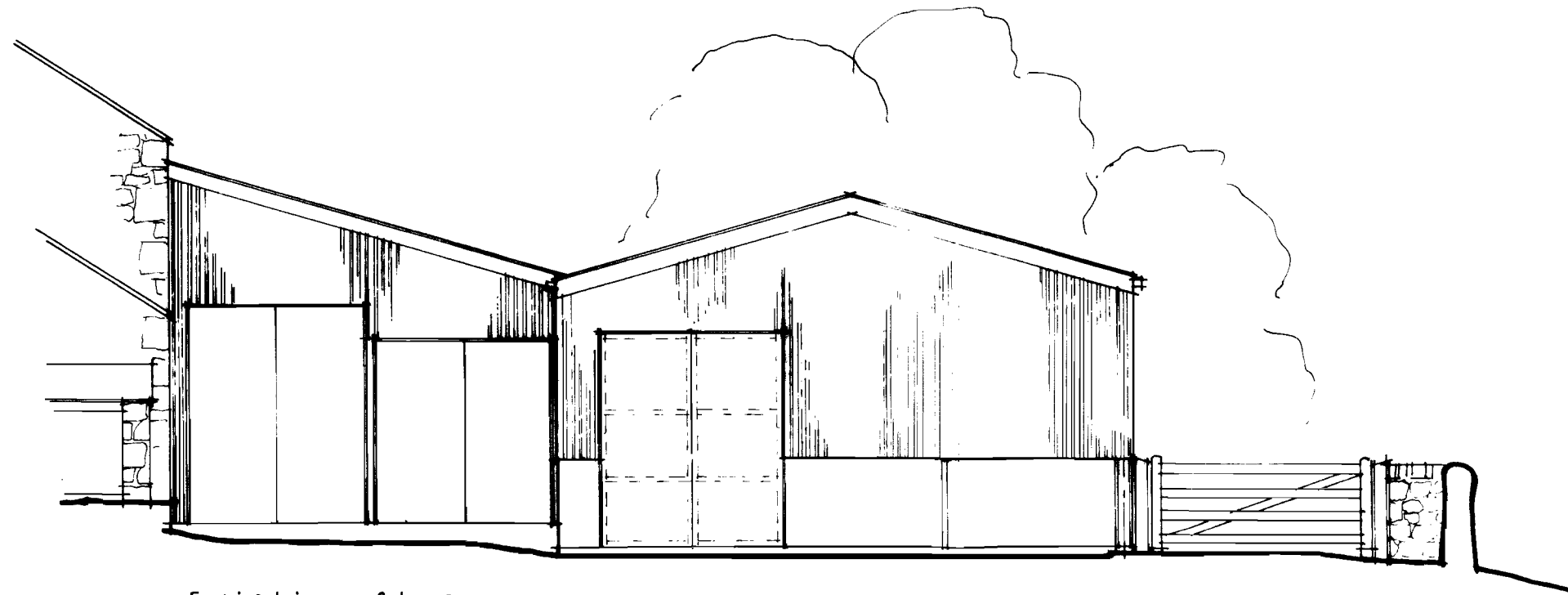

Existing Store

New doors to match existing galvanised sheeting finished to match wall colouring on light galvanised frame all hinged from steelwork to open 180deg

South Elevation

RECEIVED BY:-
 Yorkshire Dales National Park Authority
 04 DEC 2008

Proposed Vehicle Store
 Broad Park House Barden Skipton
 For
 The Trustees of the Chatsworth Settlement
 Scale 1/100 November 2008

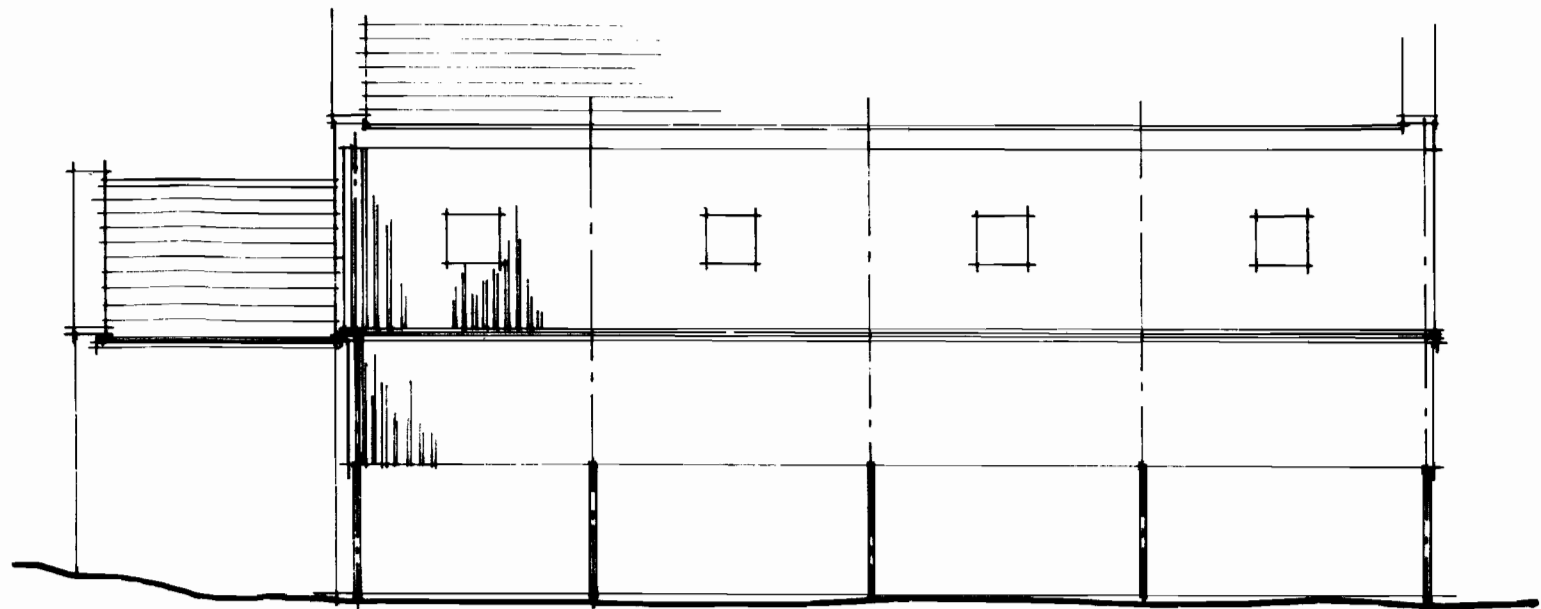
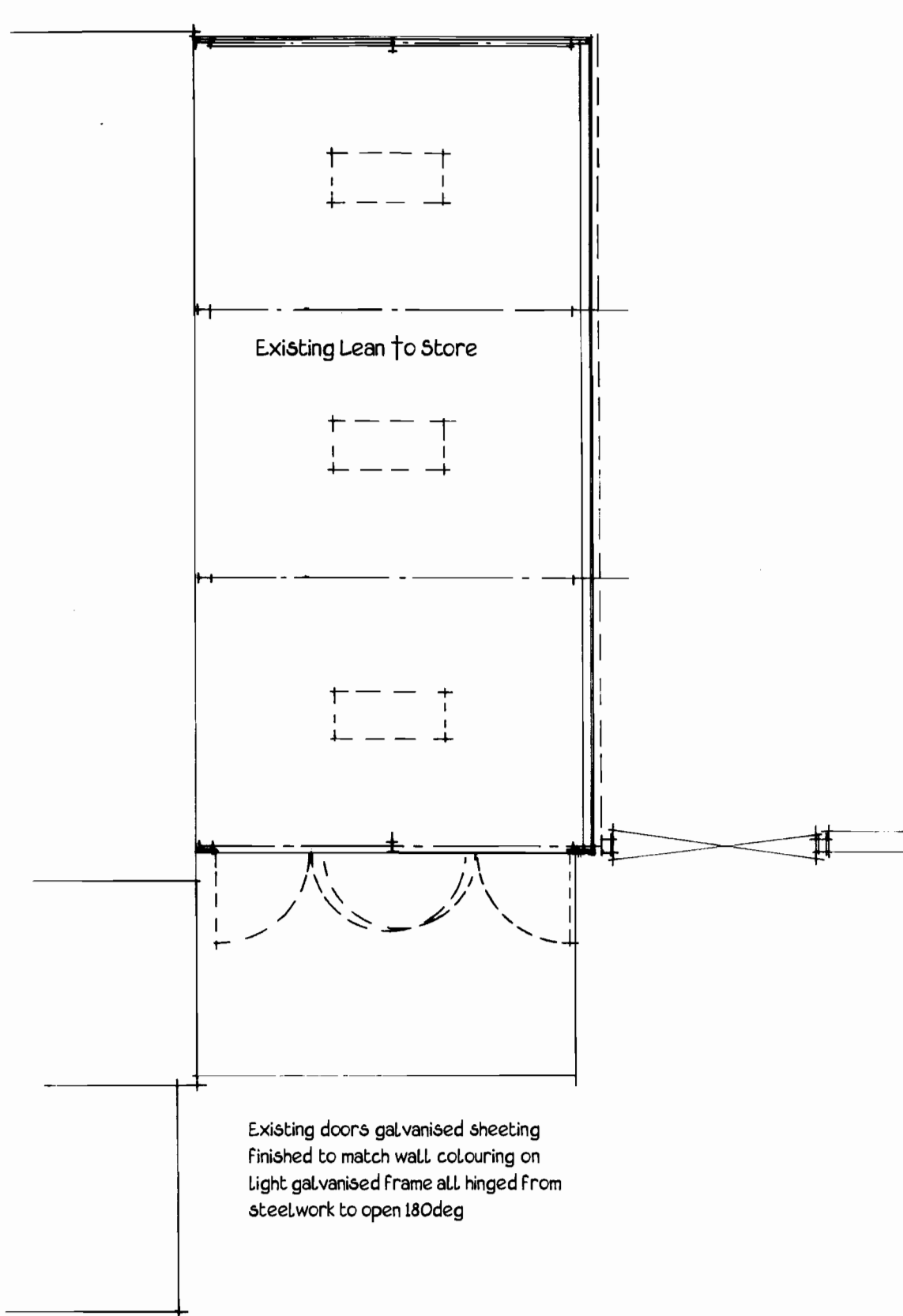

East Elevation

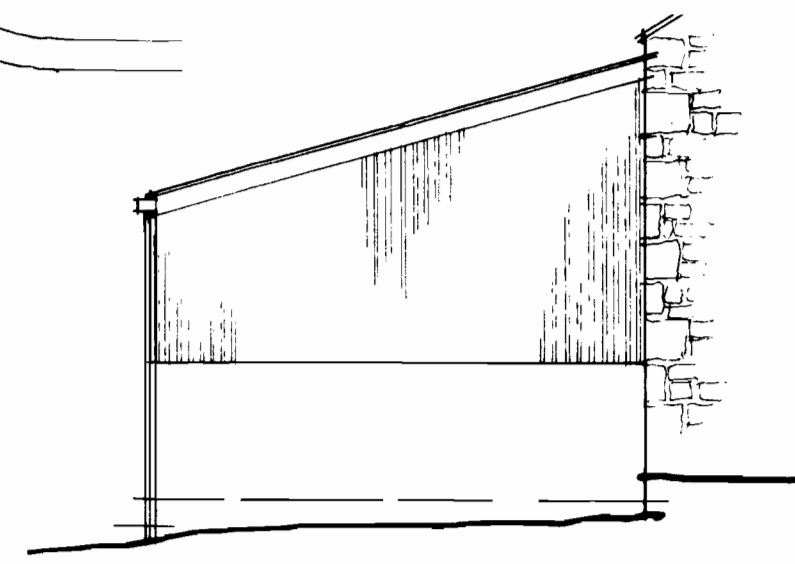
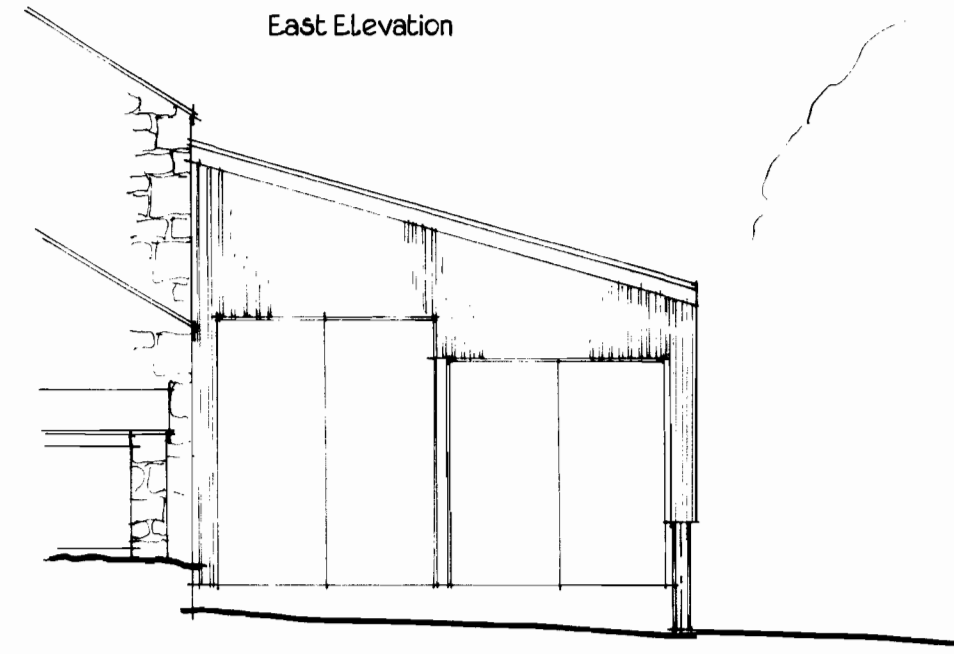

Ground Layout

RECEIVED BY:-
 Yorkshire Dales National Park Authority
 04 DEC 2008

Proposed Vehicle Store
 Broad Park House Barden Skipton
 For
 The Trustees of the Chatsworth Settlement
 Scale 1/100 & 1/1250 November 2008