

RECEIVED BY:-
Yorkshire Dales National Park Authority

26 APR 2017

This is a copy of the title plan on 19 APR 2017 at 16:52:30. This copy does not take account of any application made after that time even if still pending in the Land Registry when this copy was issued.

This copy is not an 'Official Copy' of the title plan. An official copy of the title plan is admissible in evidence in a court to the same extent as the original. A person is entitled to be indemnified by the registrar if he or she suffers loss by reason of a mistake in an official copy. If you want to obtain an official copy, the Land Registry web site explains how to do this.

The Land Registry endeavours to maintain high quality and scale accuracy of title plan images. The quality and accuracy of any print will depend on your printer, your computer and its print settings. This title plan shows the general position, not the exact line, of the boundaries. It may be subject to distortions in scale. Measurements scaled from this plan may not match measurements between the same points on the ground.

This title is dealt with by HM Land Registry, Durham Office.

Name = Sean - Block Plan

Oak Hill, Beamsley Hall To Storiths Lane, Hazlewood, Skipton, North Yorkshire, BD23 6HE

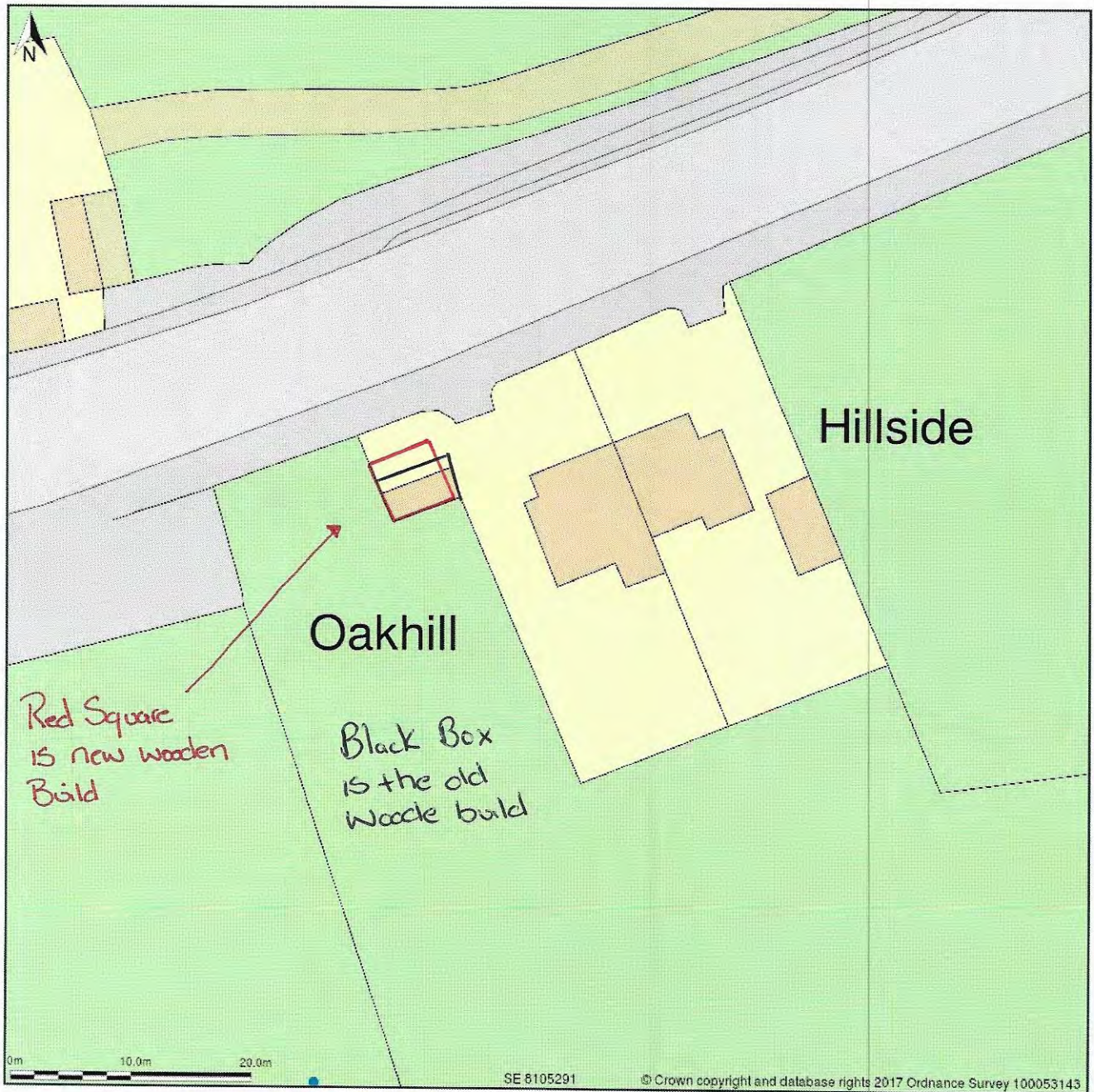

Block Plan shows area bounded by: 408061.96, 452871.04, 408151.96, 452961.04 (at a scale of 1:500), OSGridRef: SE 8105291. The representation of a road, track or path is no evidence of a right of way. The representation of features as lines is no evidence of a property boundary.

Produced on 11th Apr 2017 from the Ordnance Survey National Geographic Database and incorporating surveyed revision available at this date. Reproduction in whole or part is prohibited without the prior permission of Ordnance Survey. © Crown copyright 2017. Supplied by www.buyaplan.co.uk a licensed Ordnance Survey partner (100053143). Unique plan reference: #00212815-3E82D6

Ordnance Survey and the OS Symbol are registered trademarks of Ordnance Survey, the national mapping agency of Great Britain. Buy A Plan logo, pdf design and the www.buyaplan.co.uk website are Copyright © Pass Inc Ltd 2017



YORKSHIRE DALES
National Park Authority

RECEIVED
26 Apr 2017

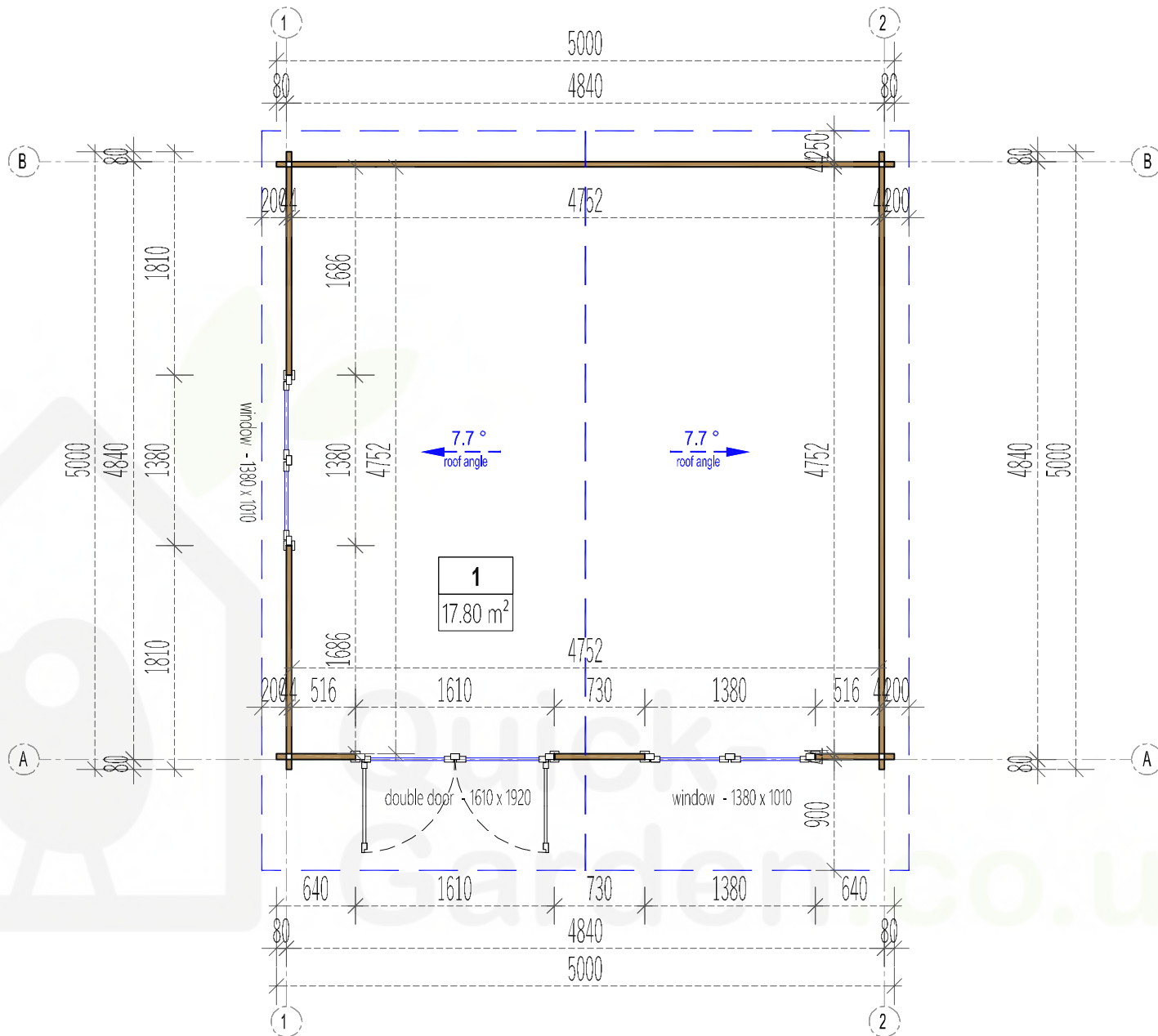

No. L_25158

PLAN

Interior area	15.70 m²
Built-up area	16.50 m²
Roof angle	7.7 °
Roof area	21.10 m²

Wall thickness	44
Built height	min 2080
	max 2470
	▲ 390

L.P.	Paper size / scale	A4 / M1:50

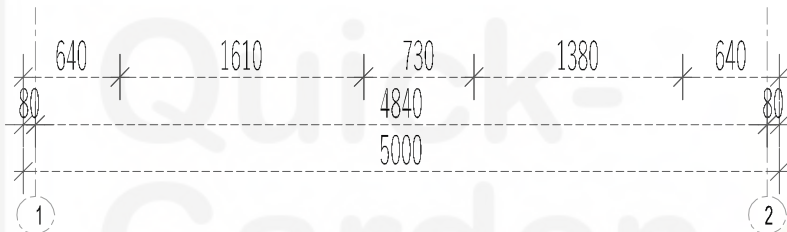
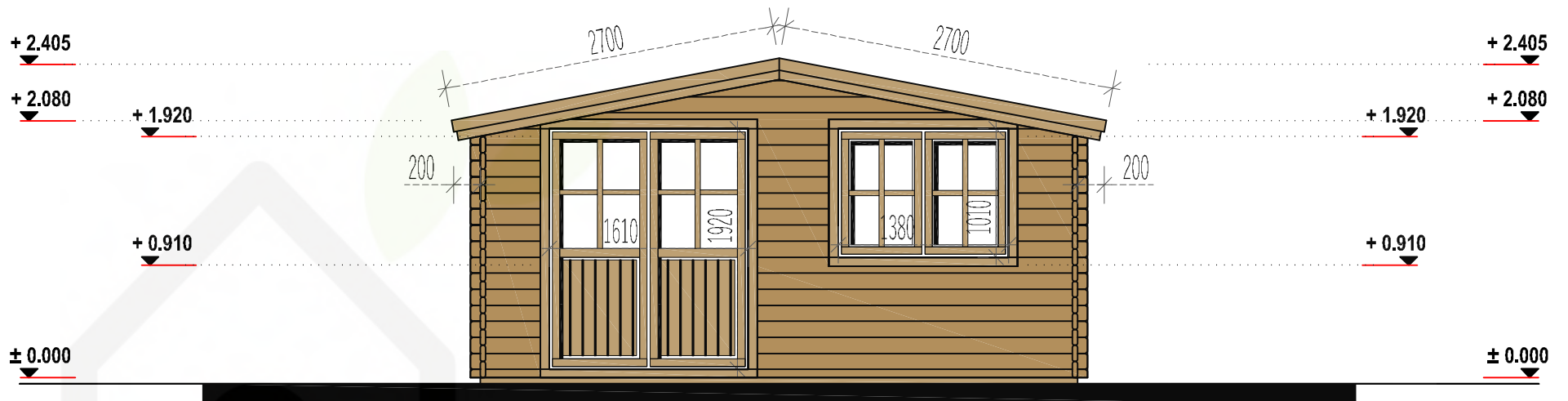

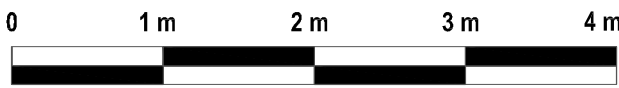

YORKSHIRE DALES
 National Park Authority
 RECEIVED
 26 Apr 2017

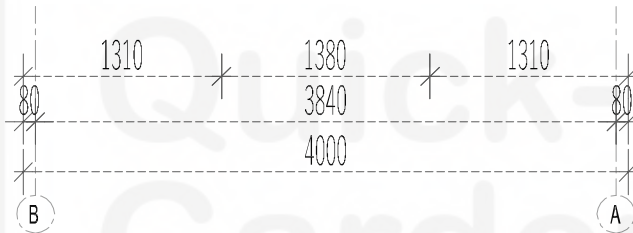
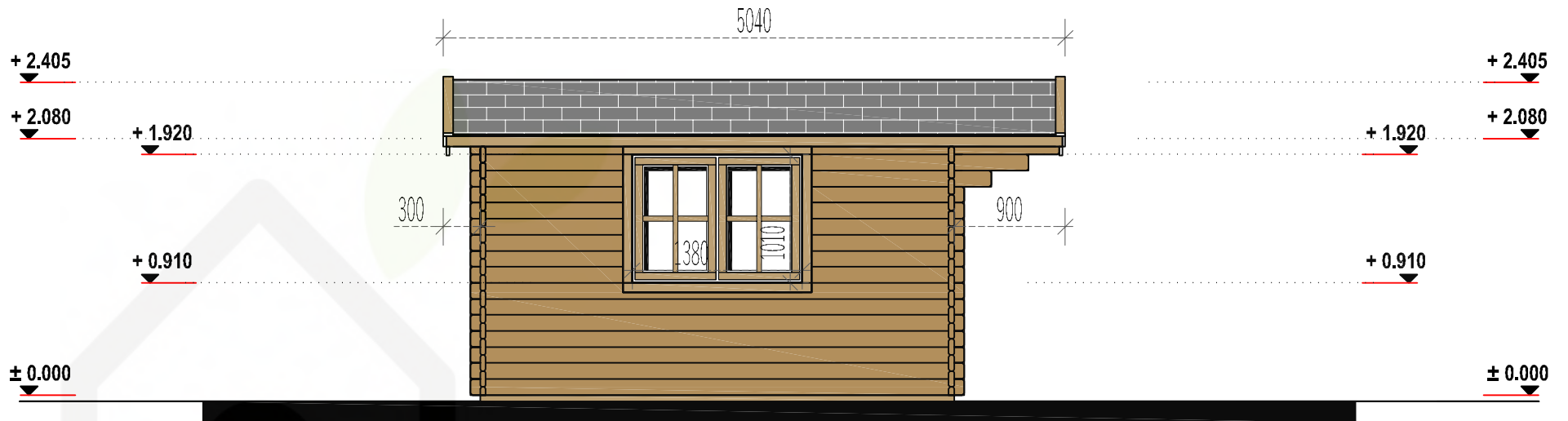
	No. L_25158	Interior area	15.70 m ²	Wall thickness	44	L.P.	Paper size / scale	A4 / M1:50
		Built-up area	16.50 m ²		min			
	Roof angle	7.7 °	Built height	max	2470	 2 cm 4 cm 6 cm 8 cm		
	Roof area	21.10 m ²		▲	390			

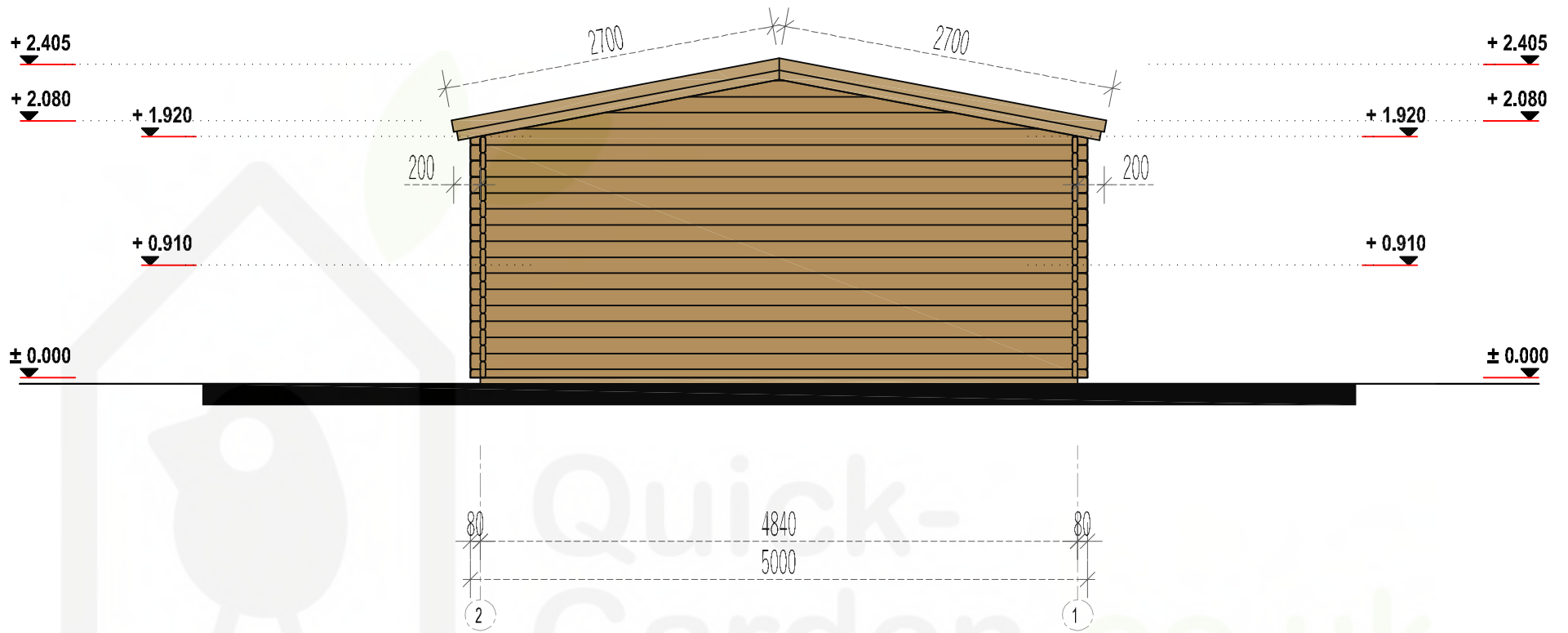

	No. L_25158	Interior area	15.70 m ²	Wall thickness	44	L.P.	Paper size / scale	A4 / M1:50
		Built-up area	16.50 m ²	Built height	min			
	Roof angle	7.7 °	max		2470			
	FACADE B - A	Roof area	21.10 m ²		▲	390		



YORKSHIRE DALES
 National Park Authority
 RECEIVED
 26 Apr 2017

	No. L_25158	Interior area	15.70 m ²	Wall thickness	44	L.P.	Paper size / scale	A4 / M1:50
		Built-up area	16.50 m ²	Built height	min			
	Roof angle	7.7 °	max		2470			
	FACADE 2 - 1	Roof area	21.10 m ²		▲	390		

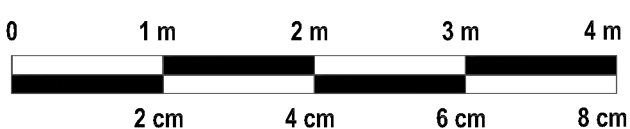

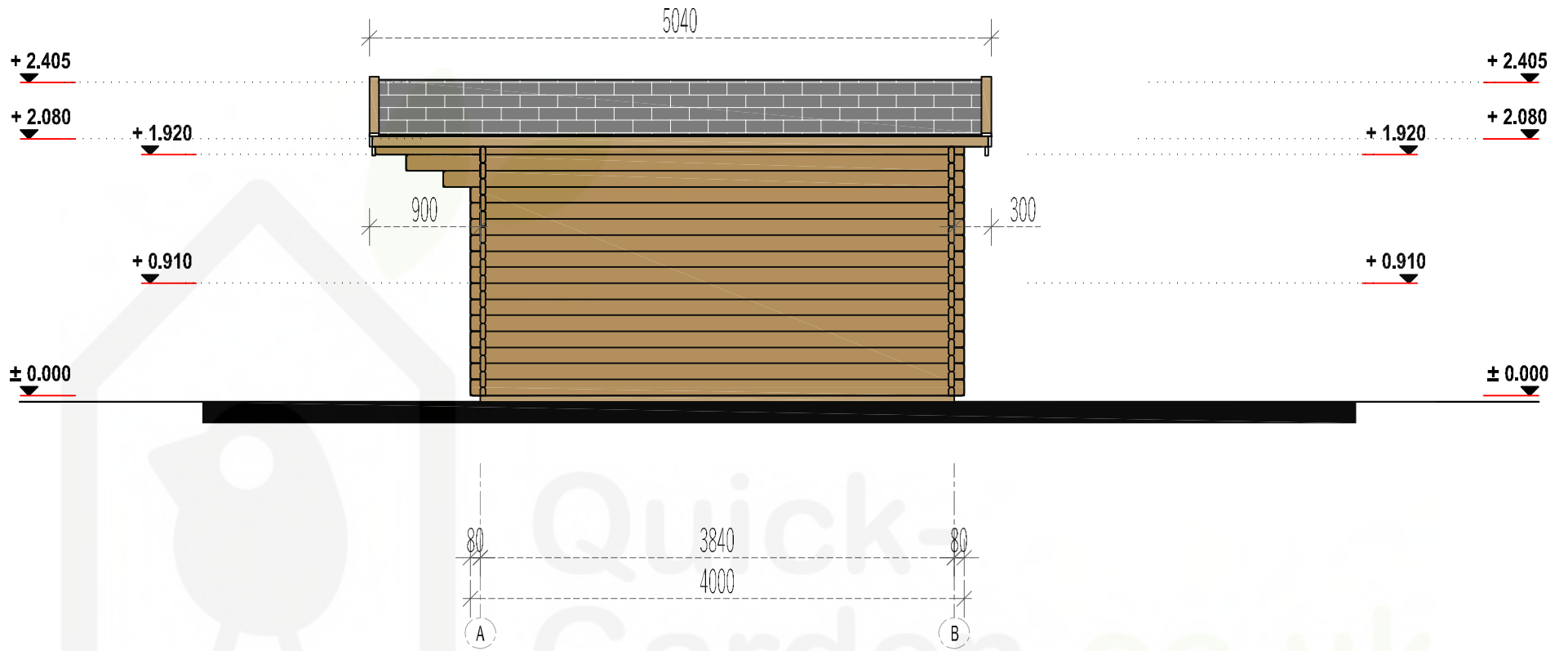

	No. L_25158	Interior area	15.70 m ²	Wall thickness	44	L.P.	Paper size / scale				A4 / M1:50
		Built-up area	16.50 m ²	Built height	min		2080				
	Roof angle	7.7 °	max		2405						
	FACADE A - B	Roof area	21.10 m ²		▲	390					