

AMENDED

12/06/17

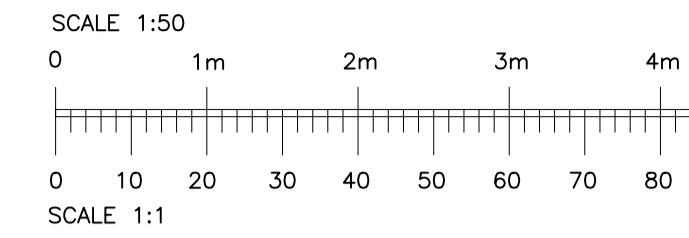

SIDE ELEVATION

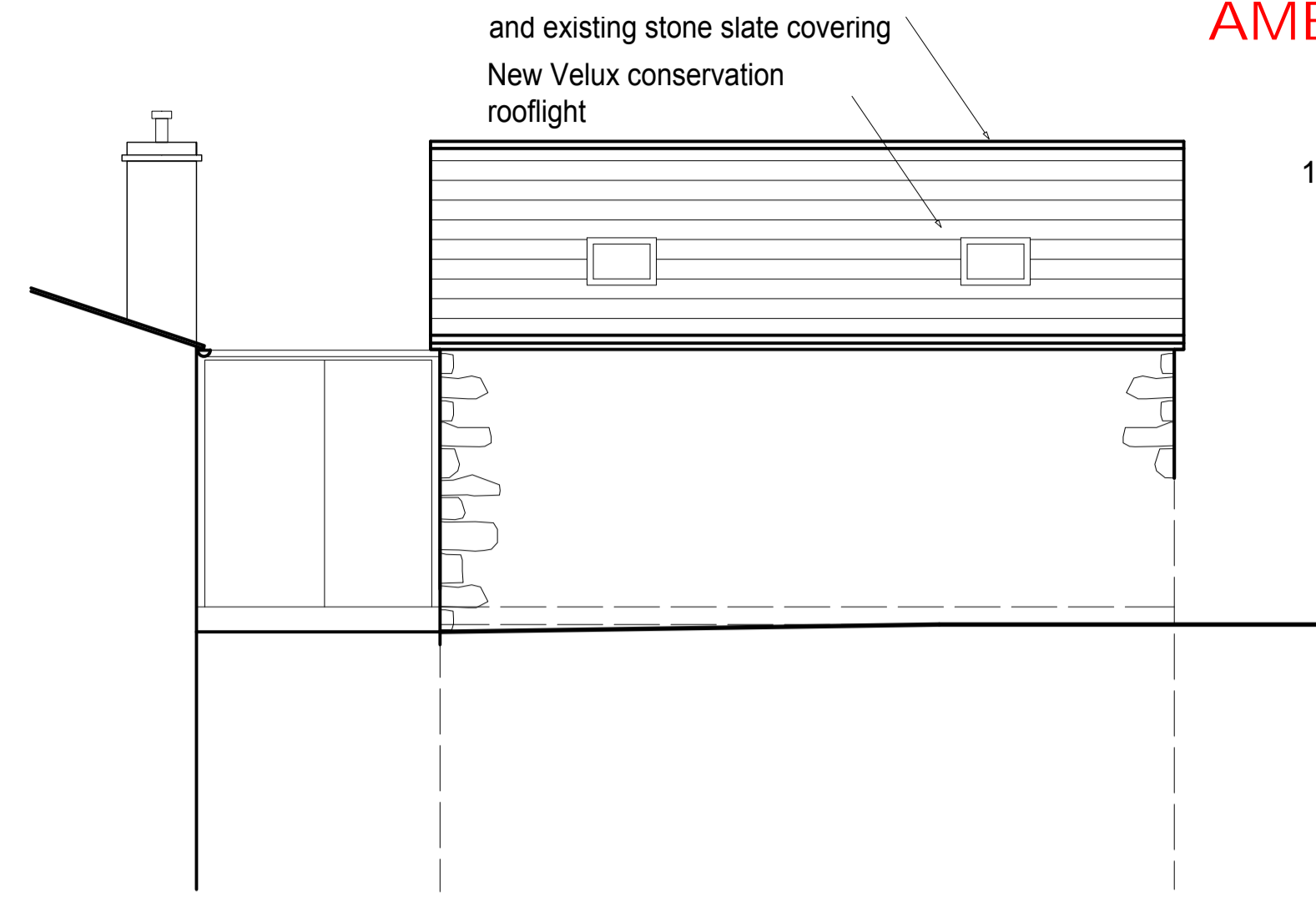

SIDE ELEVATION

Existing stone roof slates carefully removed, numbered and stored for reuse.  
Existing common rafters and battens retained.  
Existing truss and purlins retained.  
New roof construction comprising common rafters and battens with breathable felt and insulation.  
Existing roof slates and ridges relayed.  
Existing cast iron rain water goods to be retained, with defective components replaced with new cast iron fixed directly to stonework with fall brackets.  
Existing stone walls to be cleaned and repaired, and to be raked out and re-pointed with lime mortar.

Existing stone heads, cills, jambs and ironmongery retained.  
Defective stone components to be repaired where possible and replaced as necessary.

Existing internal plaster / render removed.  
Existing internal stone faced walls plastered with lime and hemp mix.  
Existing features such as niches and stone surrounds retained.

Existing timber staircase retained.  
Existing timber windows replaced with new double glazed timber sashes (see details).

Existing earth fill to rear and side wall retained.  
Existing stone flags carefully removed and stored for reuse.

New metal flue pipe for wood burning stove with lead flashing to stone roof tiles.  
All new services to be surface mounted to maintain plaster thickness.

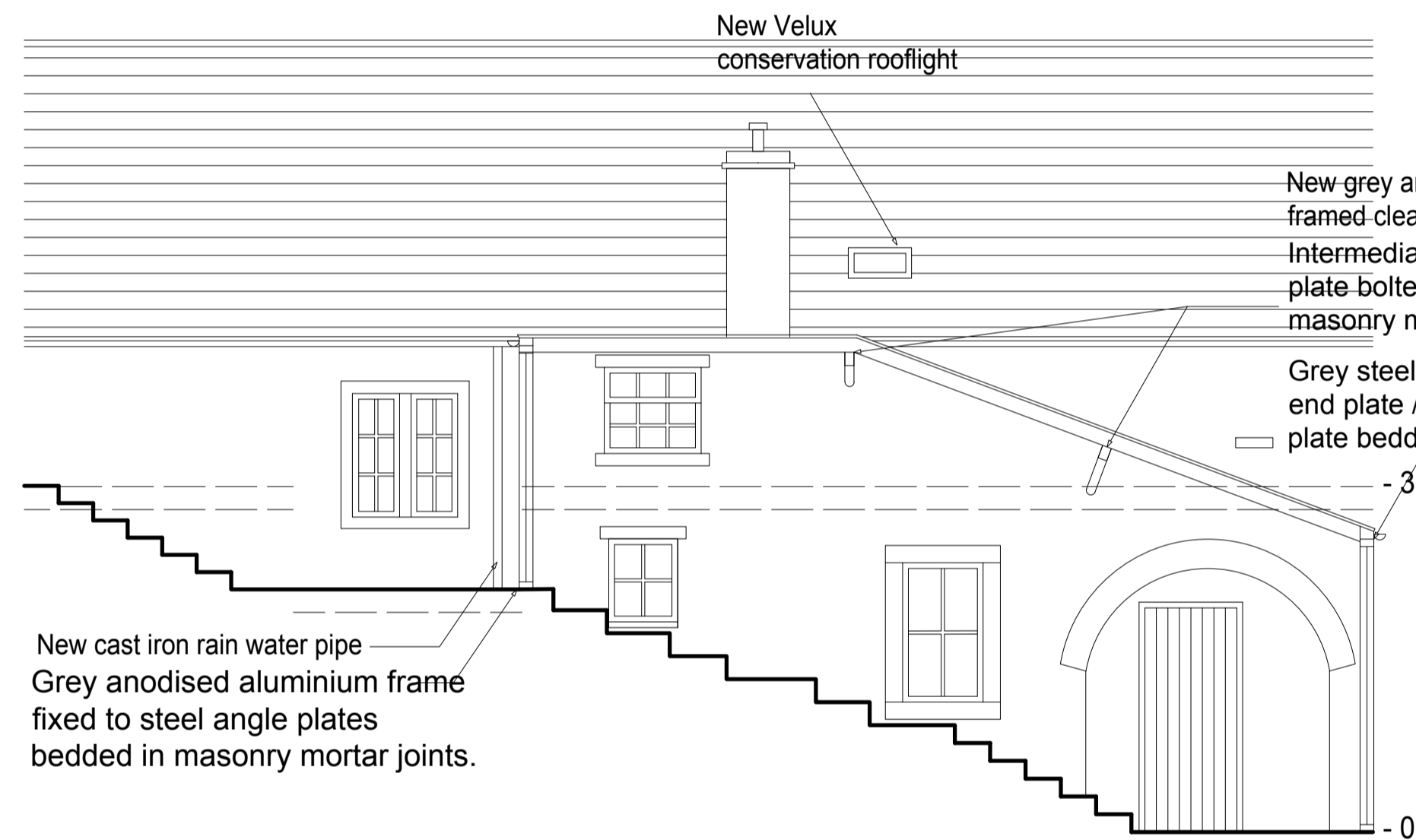

SECTION TOWARDS MAIN HOUSE

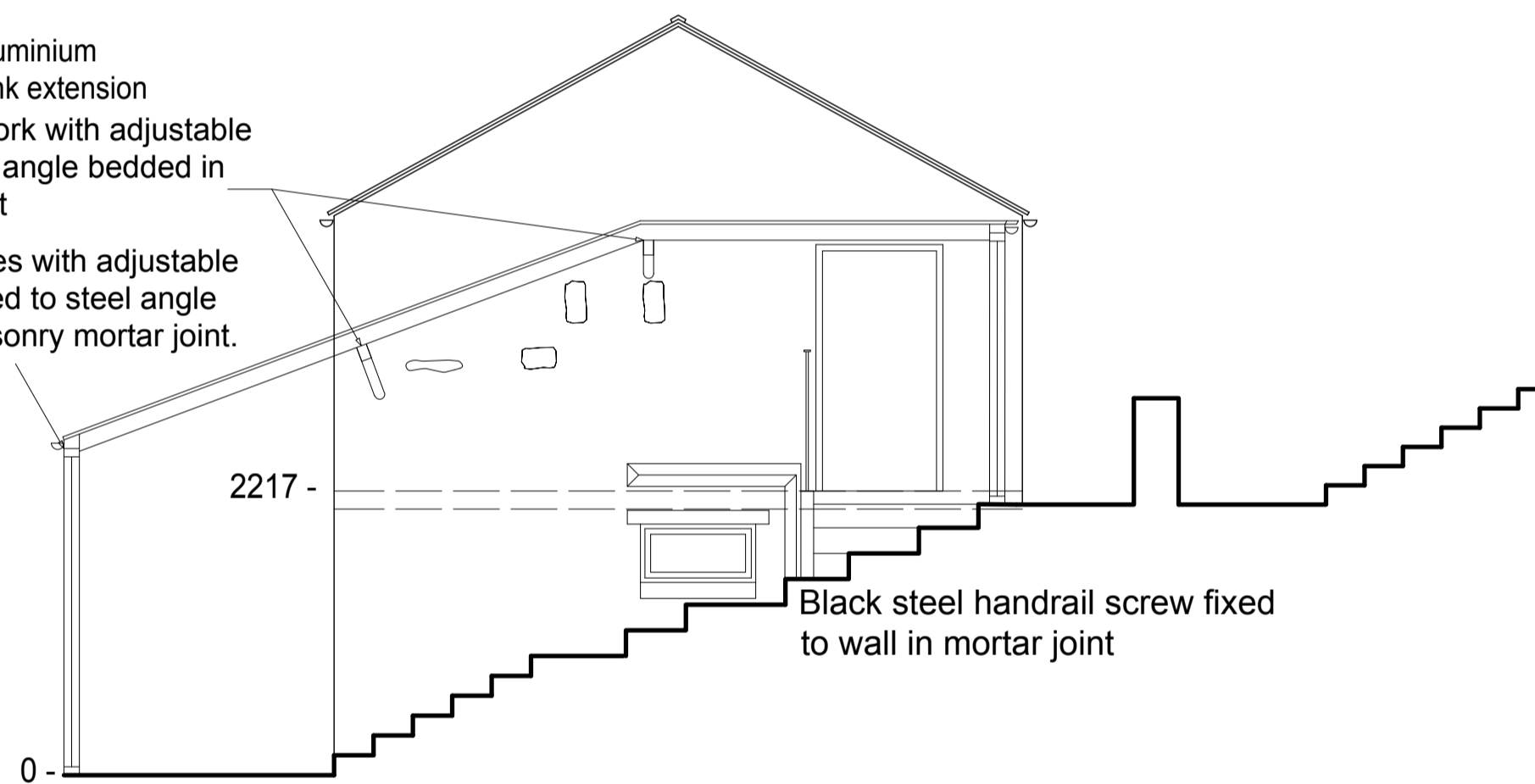

SECTION TOWARDS BARN

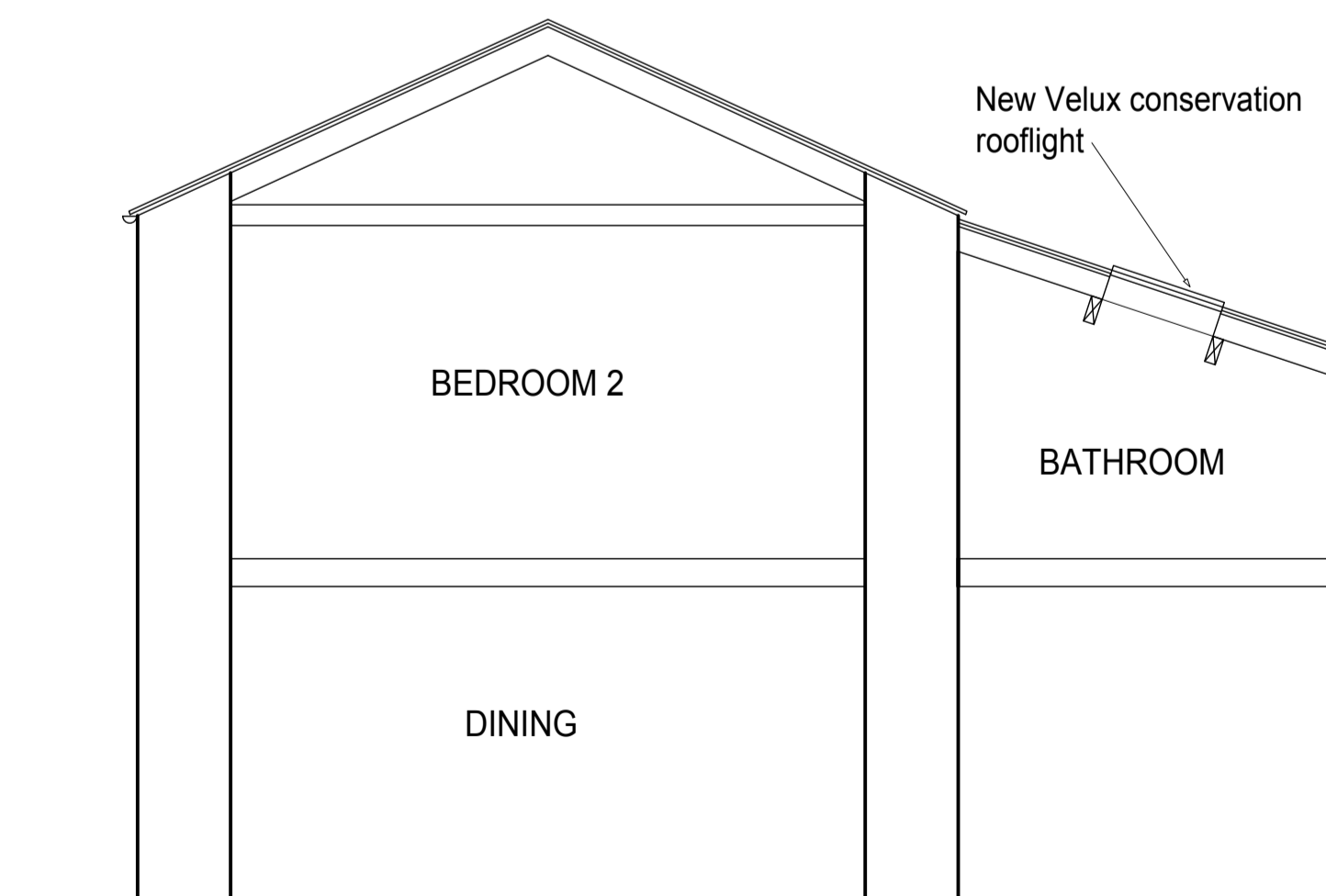

SECTION B-B

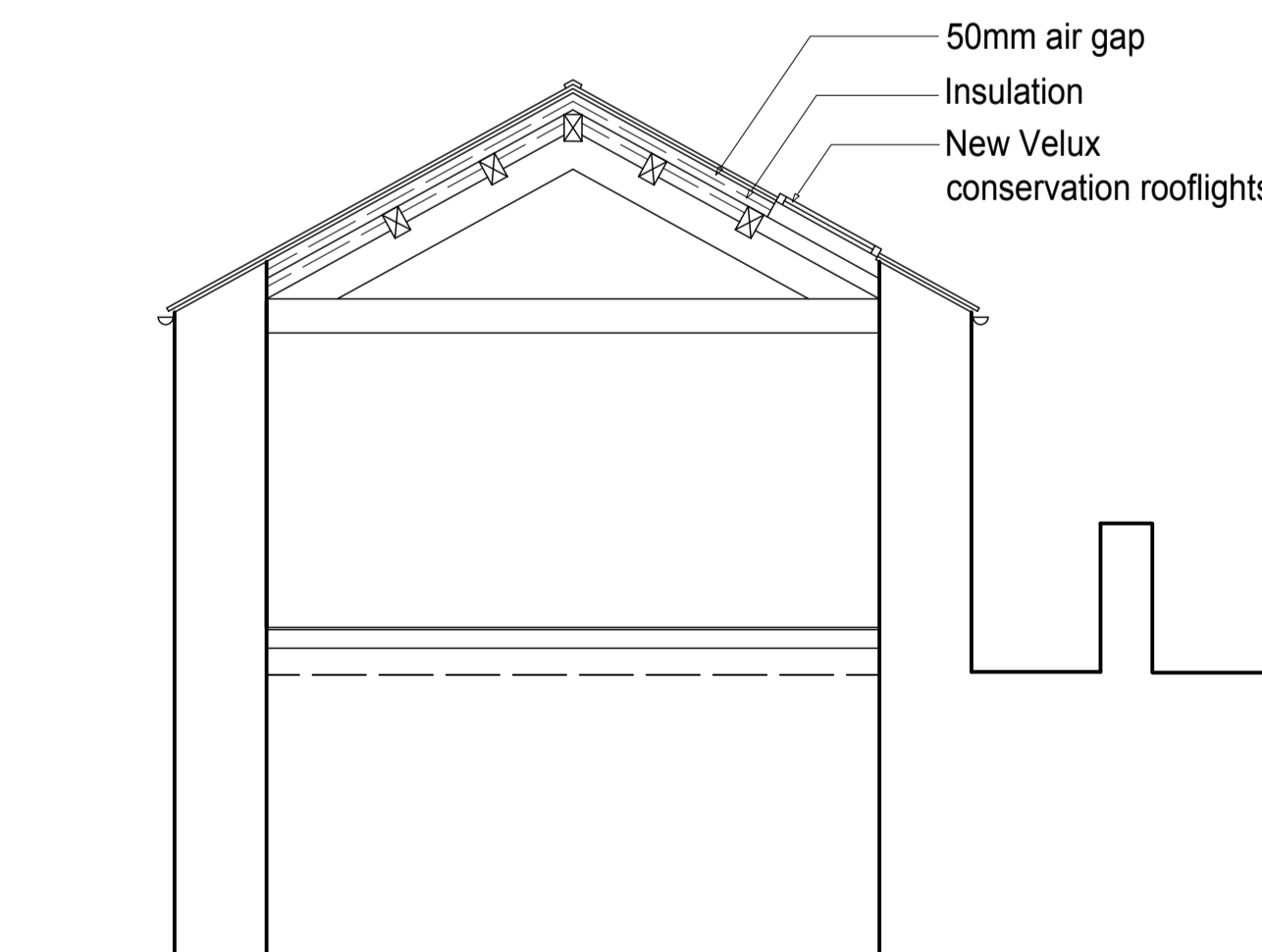
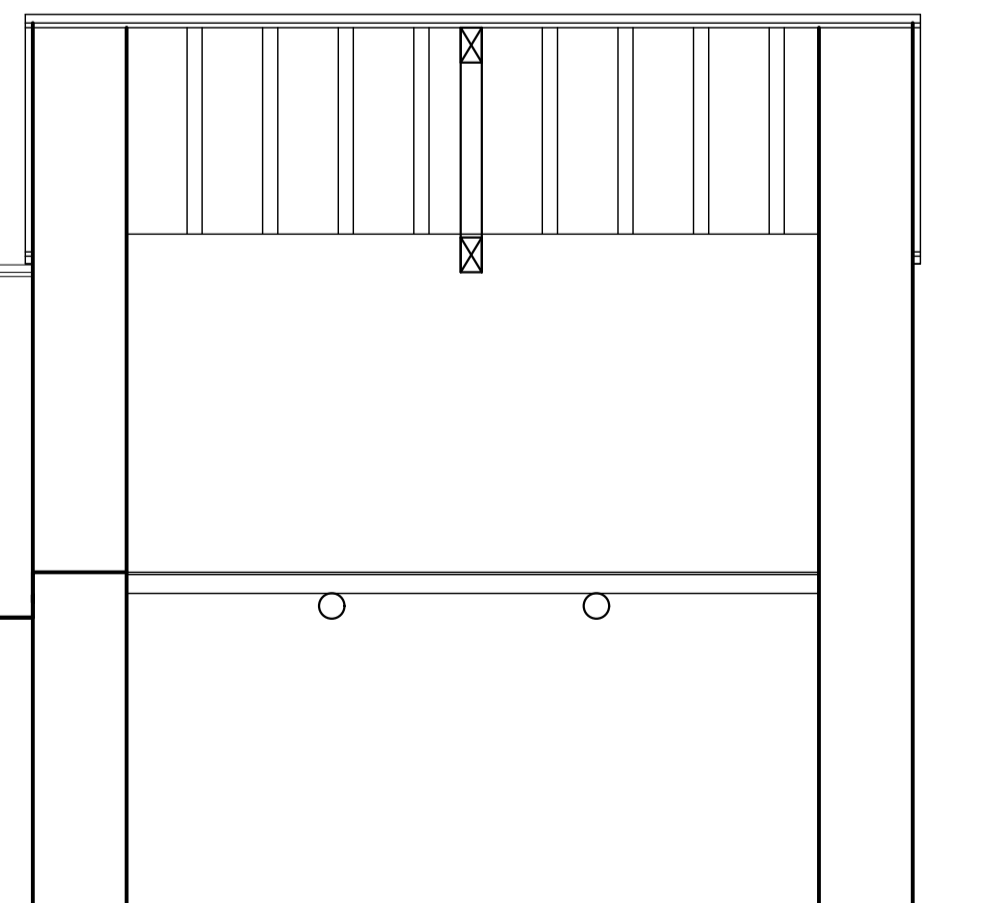

SECTION A-A



AMENDED

12/06/17

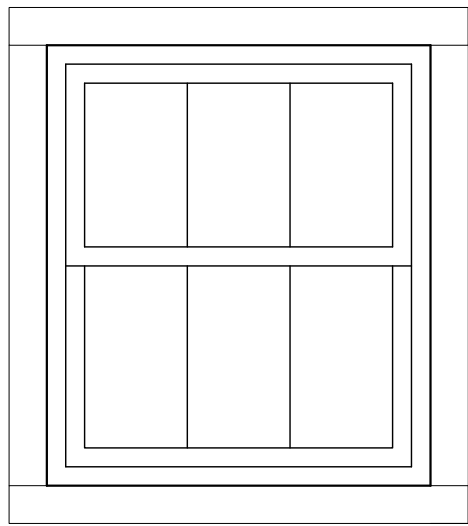

TYPE 1

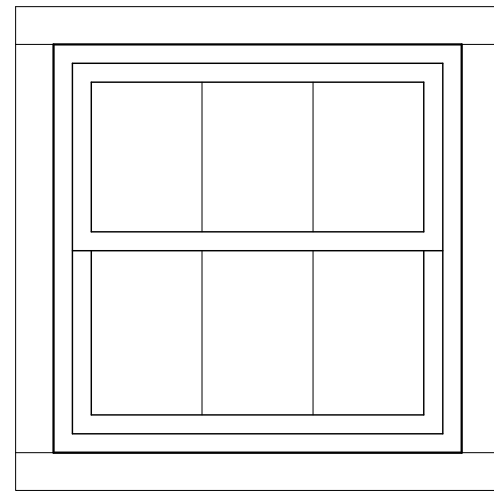

TYPE 2

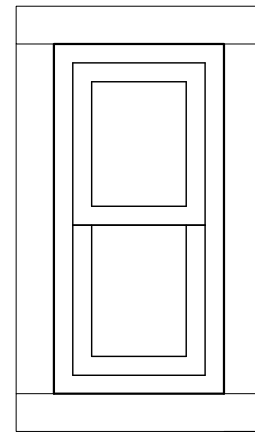

TYPE 3

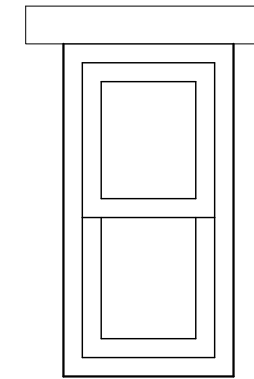

TYPE 3

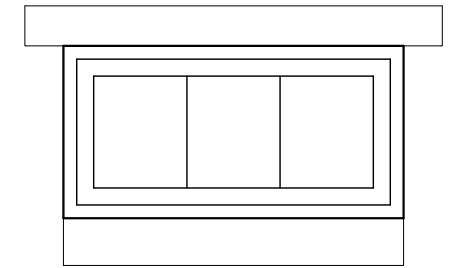

TYPE 4

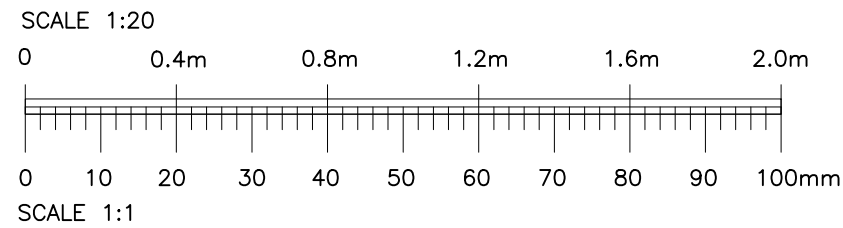

**The Plan Shop Architects**  
Landscape & Interior Designers

The Assembly Rooms 29 Market Place  
Bedale North Yorkshire DL8 1ED  
T: 01677 426616  
E: admin@theplanshop.net  
W: www.ps-architects.co.uk

**CLIENT**  
MR & MRS BALDWIN COLE

**JOB**  
PROPOSED REFURBISHMENT OF  
DETACHED OUT BUILDING, NEW GLAZED  
ENTRANCE LINK BETWEEN MAIN HOUSE  
AND OUT BUILDING

**DRAWING TITLE**  
WINDOW DETAILS

<b>SCALE</b> 1:20 / 1:10	<b>DRAWN</b>
-----------------------------	--------------

<b>DATE</b> AUG 16	<b>CHECKED</b>
-----------------------	----------------

<b>DRAWING NUMBER</b> YDNP/5113/06	<b>REVISION</b> A
---------------------------------------	----------------------

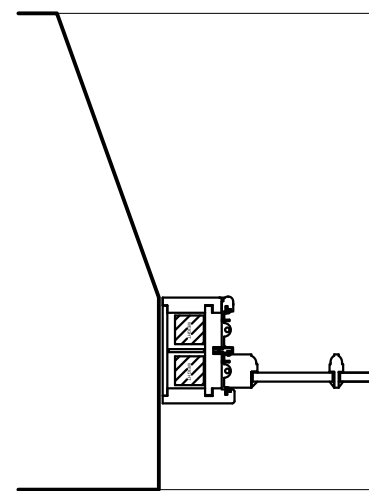
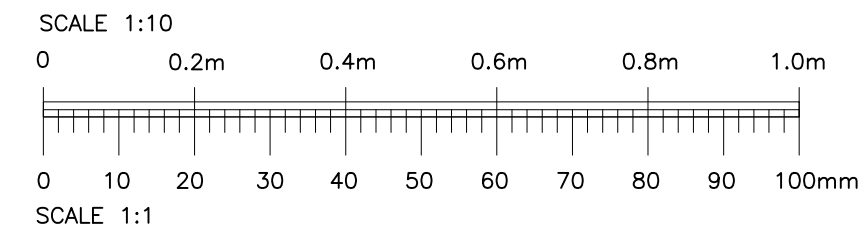

- 140x78mm SASH BOX
- 44x30mm H/W SASH
- NON REFLECTIVE  
DOUBLE GLAZING
- 44 x 18mm GLAZING BARS

**VERTICAL SLIDING SASH  
JAMBS**

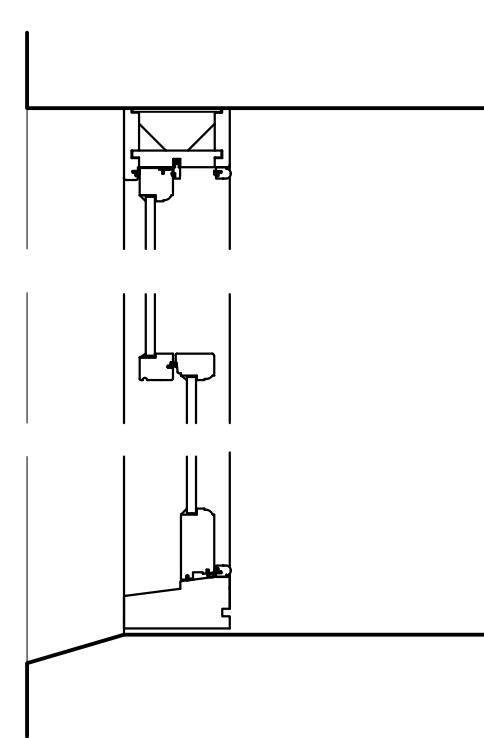

**HEAD AND CILL**