

Scale: 1:1250



**Moorlands**  
**Horsehouse**  
**North Yorkshire**  
**DL8 4TS**

Supplied by: National Map Centre  
License number: 100031961  
Produced: 29/03/2017  
Serial number: 1819246

Plot centre co-ordinates: 404736.481304  
Download file: moorlands.zip  
Project name: planshop



SIDE ELEVATION

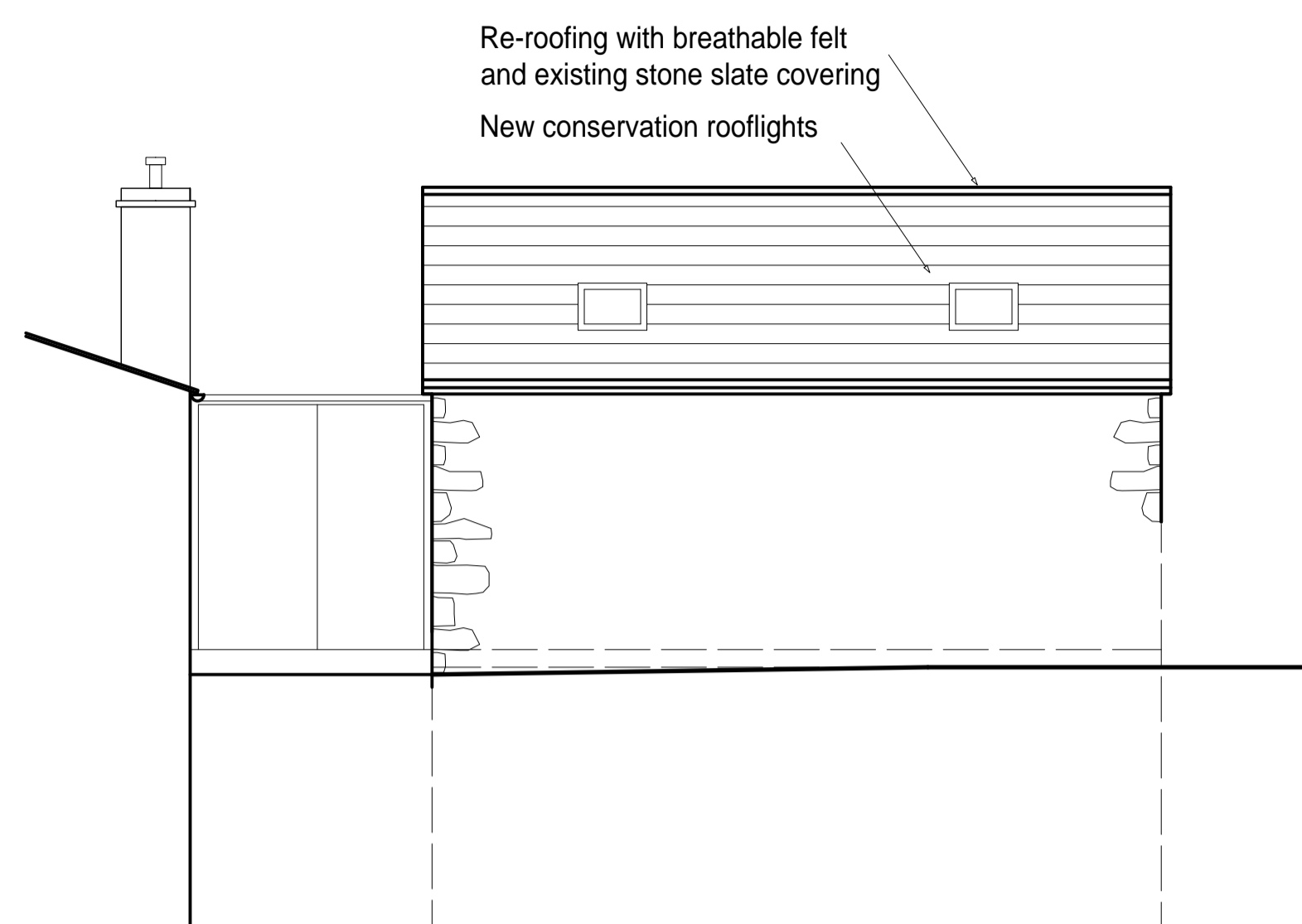

SIDE ELEVATION

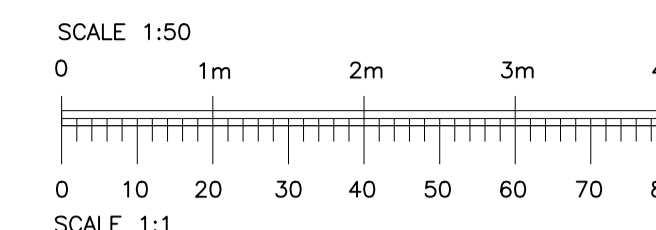

**SUPERSEDED**

Existing stone roof slates carefully removed and stored for reuse.

Existing common rafters and battens retained.  
Existing truss and purlins retained.

New roof construction comprising common rafters and battens with breathable felt and insulation.  
Existing roof slates and ridges relaid.

Existing cast iron rain water goods to be retained. Defective components replaced with new cast iron fixed directly to stonework with fall brackets.

Existing stone walls to be cleaned and repaired. Defective stone components to be replaced where possible and replaced as necessary.  
Tanking system to existing walls below level.

Existing stone heads, cills, jambs and iron timber lintels retained.

Defective stone components to be repaired where possible and replaced as necessary.

Existing internal plaster / render to be removed.

Existing internal stone faced walls to be plastered with lime and hemp mix.

Existing features such as niches and shelves to be retained.

Existing timber staircase to be retained.

Existing timber windows to be replaced with glazed timber sashes (see details).

Existing earth fill to rear and side walls to be removed.  
Existing stone flags carefully removed and stored for reuse.

New ground floor construction comprising breathable membranes, lightweight expanded aggregate insulation, limecrete floor slabs and natural stone flag finish.

New metal flue pipe for wood burning stove with lead flashing to stone roof tiles.

All new services to be surface mounted with plaster thickness.

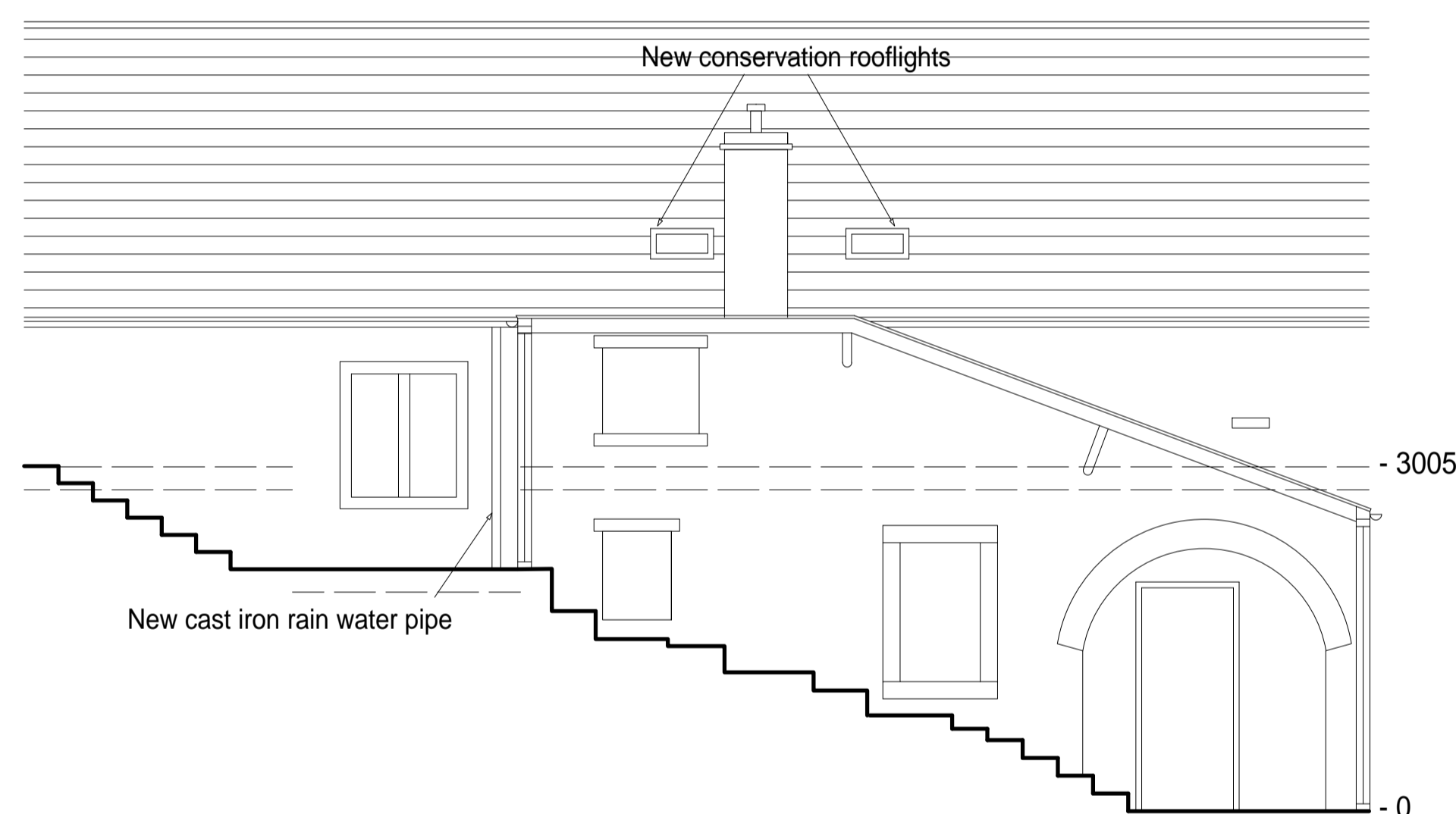

SECTION TOWARDS MAIN HOUSE

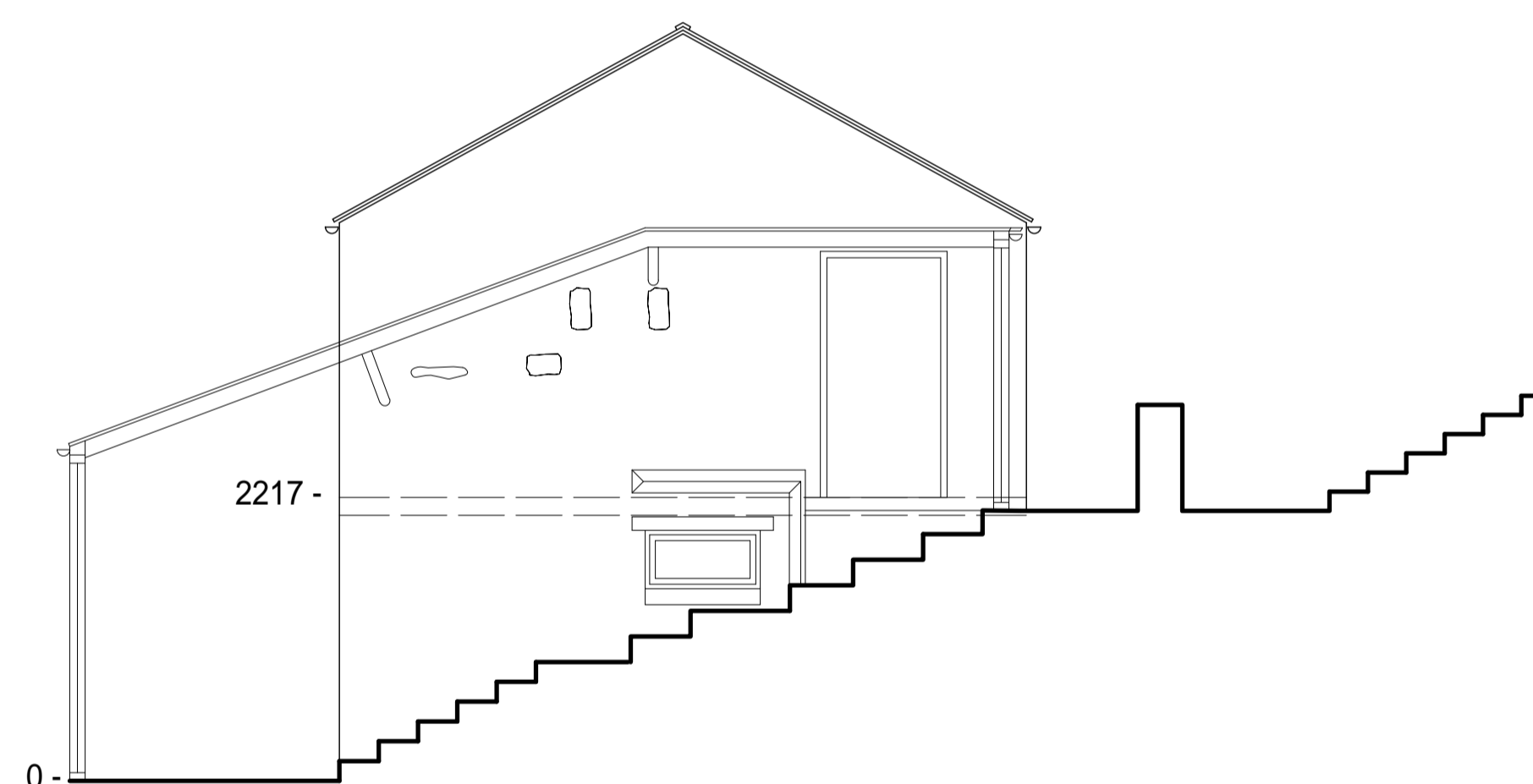

SECTION TOWARDS BARN

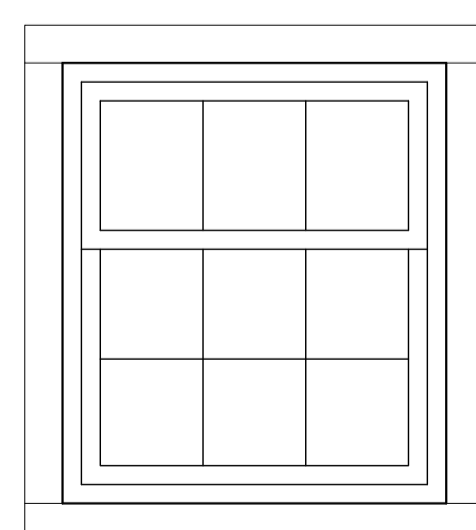
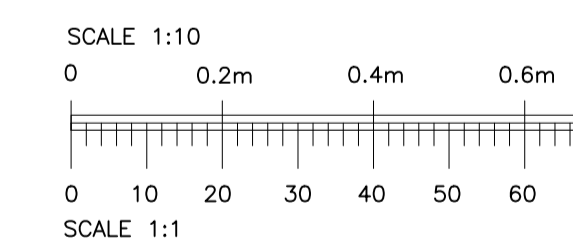
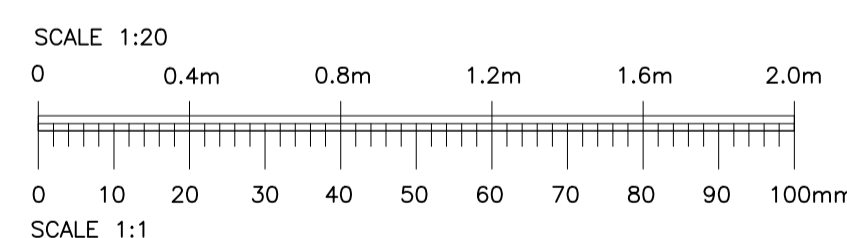

TYPE 1

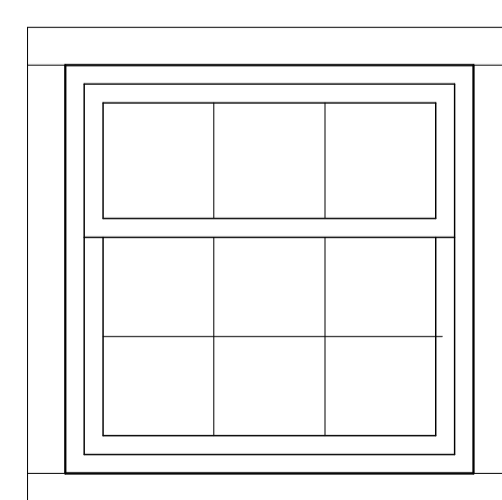

TYPE 2

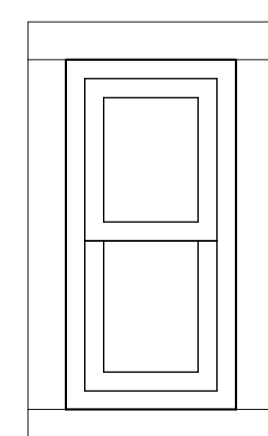

TYPE 3

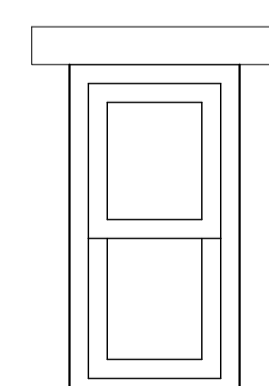

TYPE 3

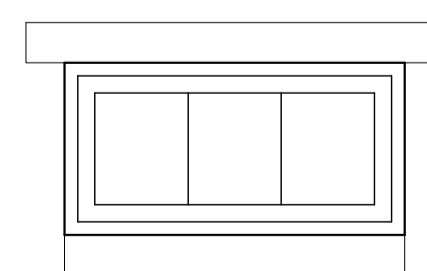

TYPE 4

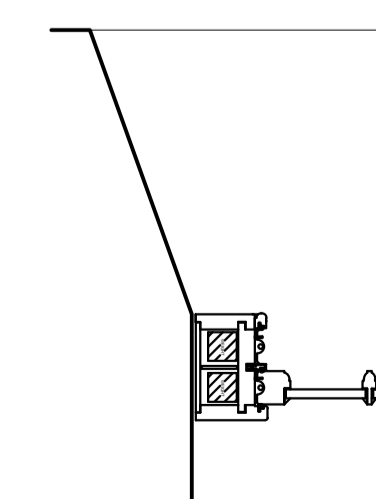

VERTICAL SLIDING SASH  
JAMBS

140x78mm SASH BOX  
44x30mm H/W SASH  
12mm DOUBLE GLAZING  
44 x 18mm GLAZING BARS

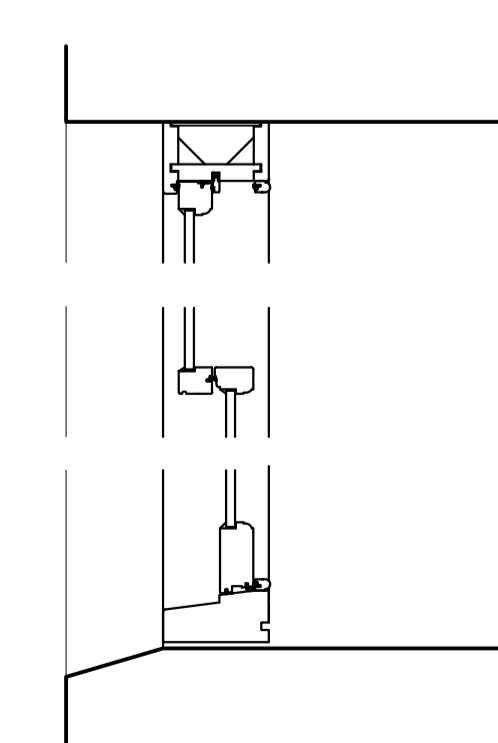

HEAD AND CILL

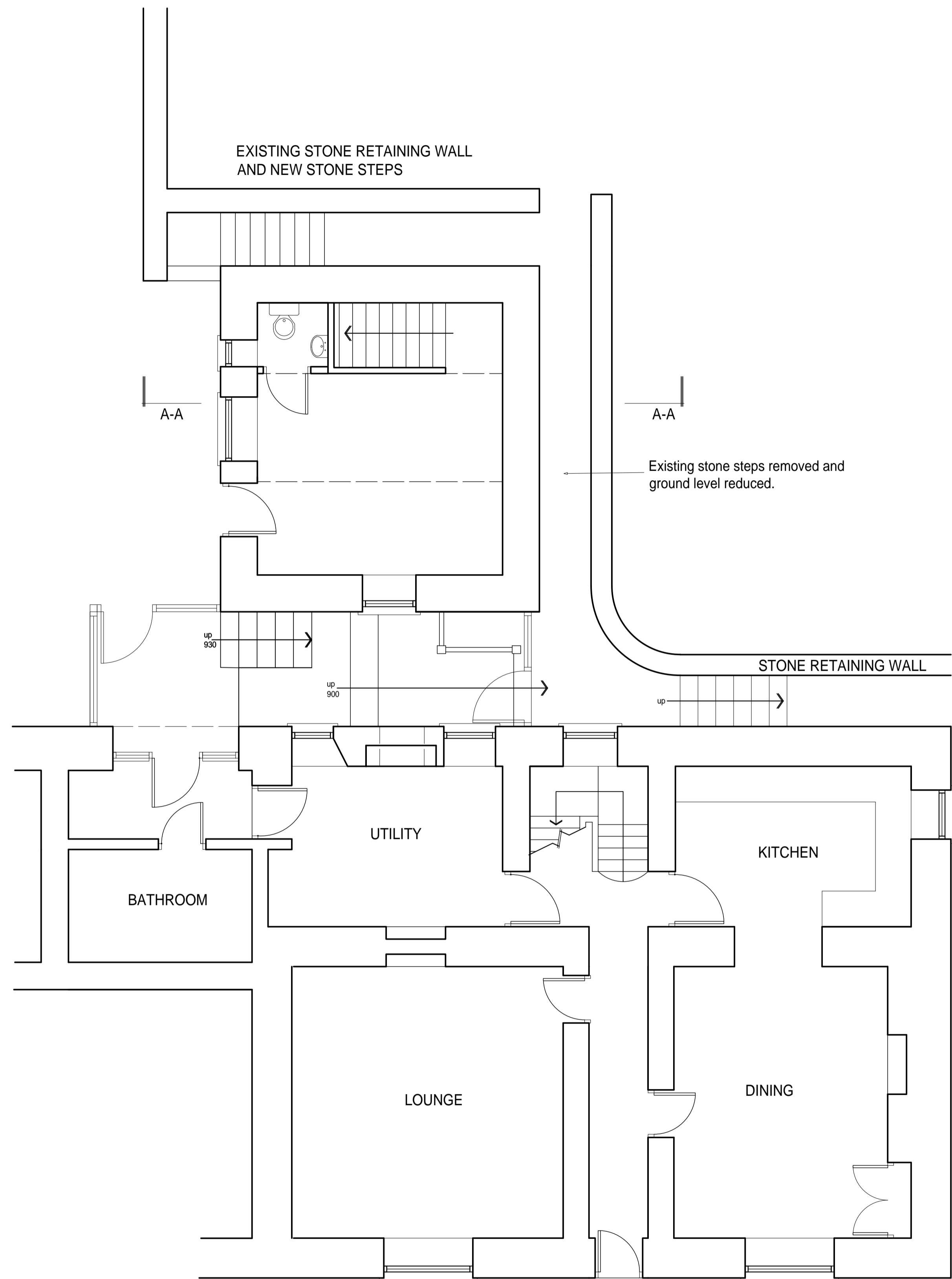

GROUND FLOOR PLAN

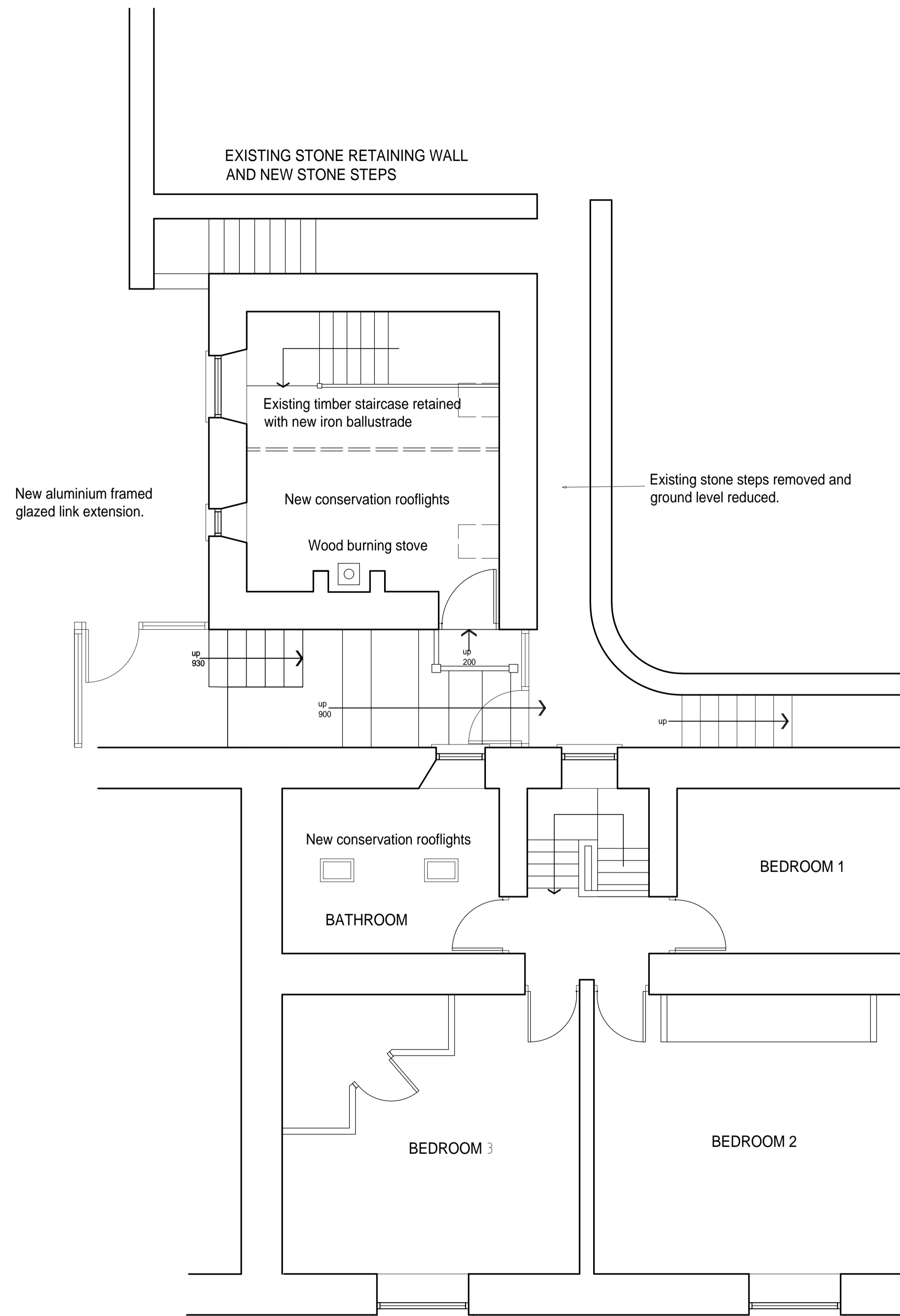

FIRST FLOOR PLAN

**SUPERSEDED**

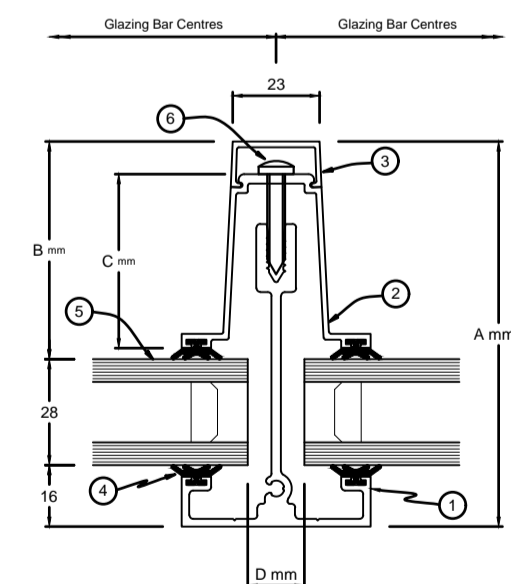
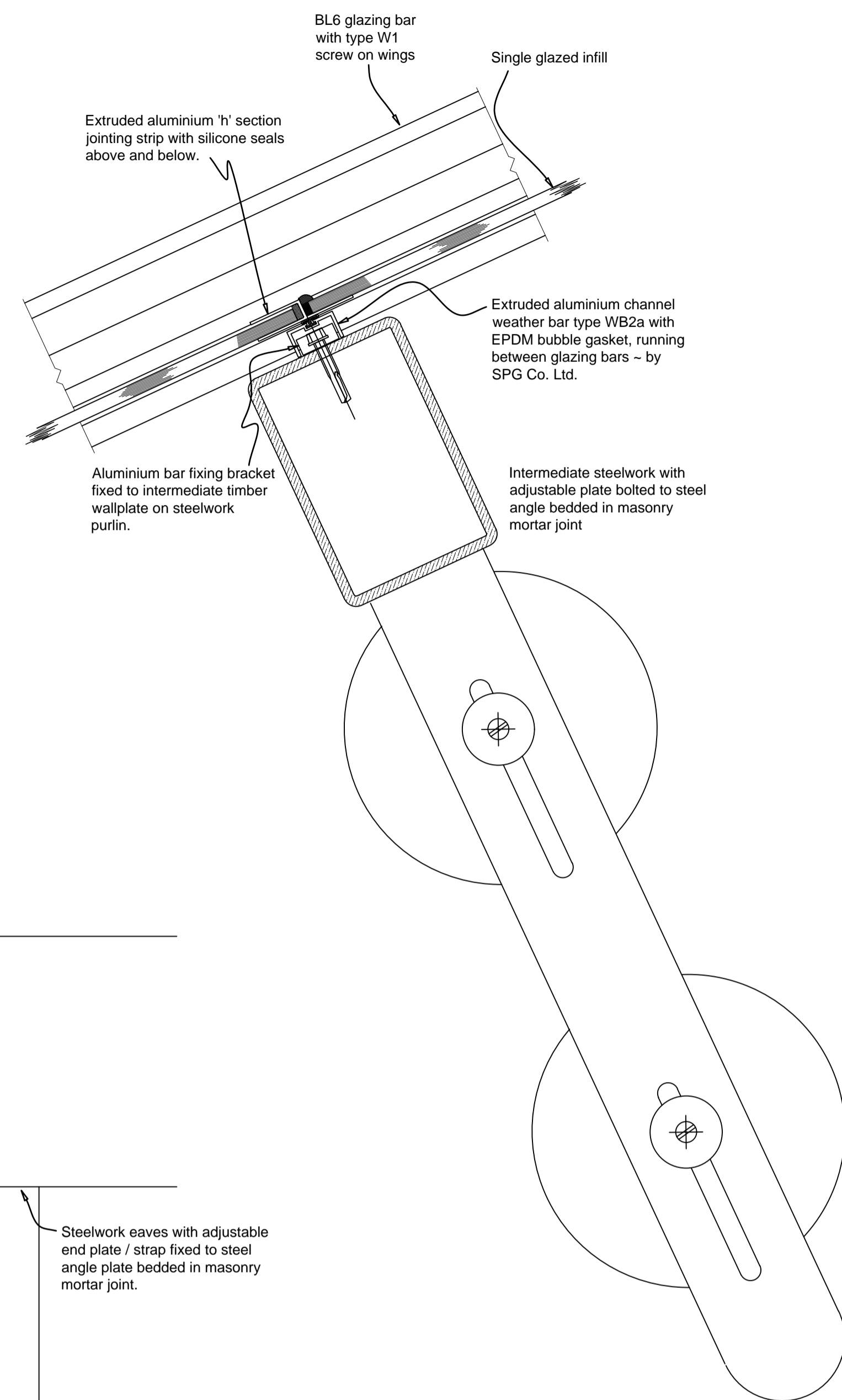
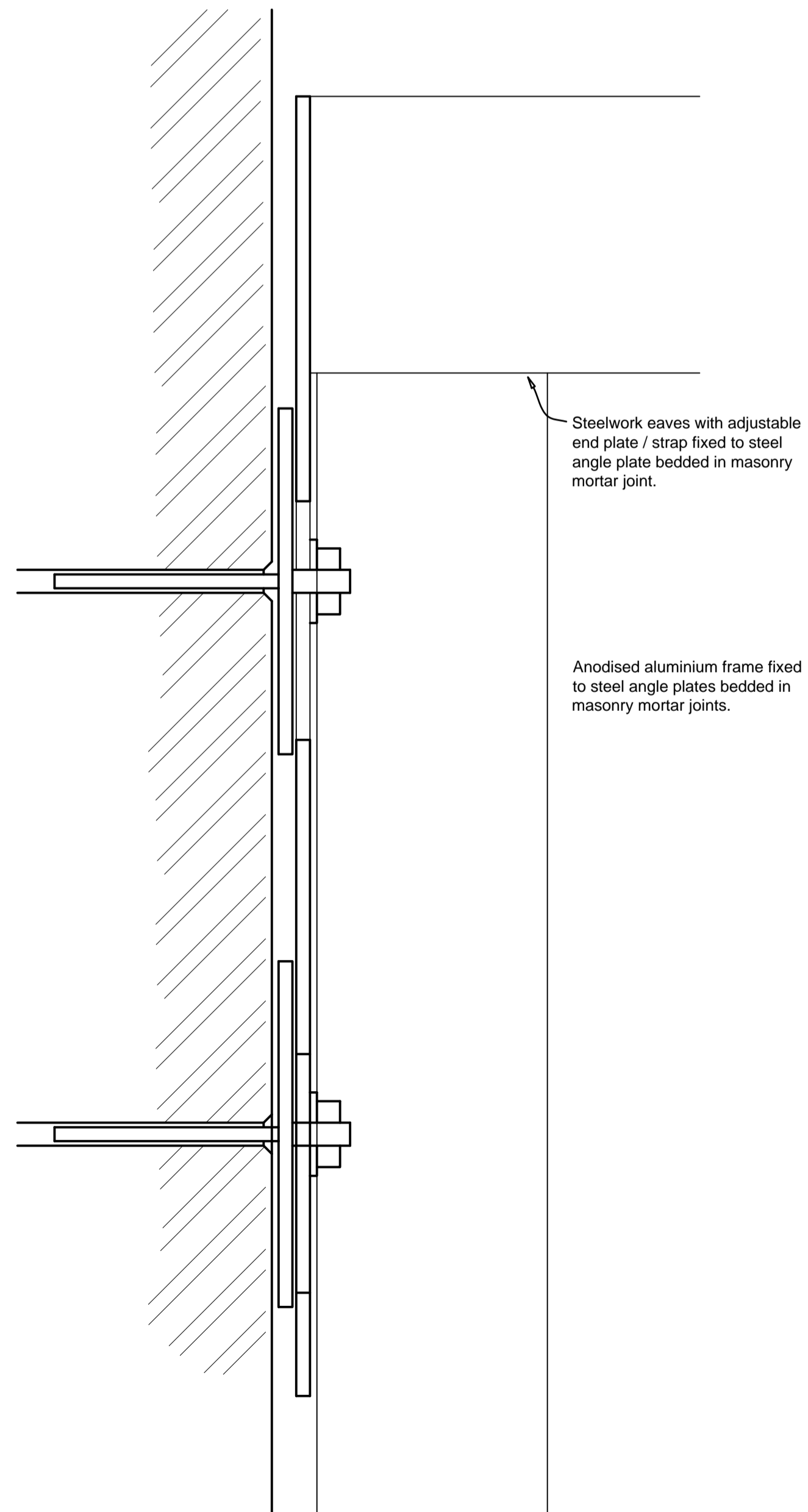
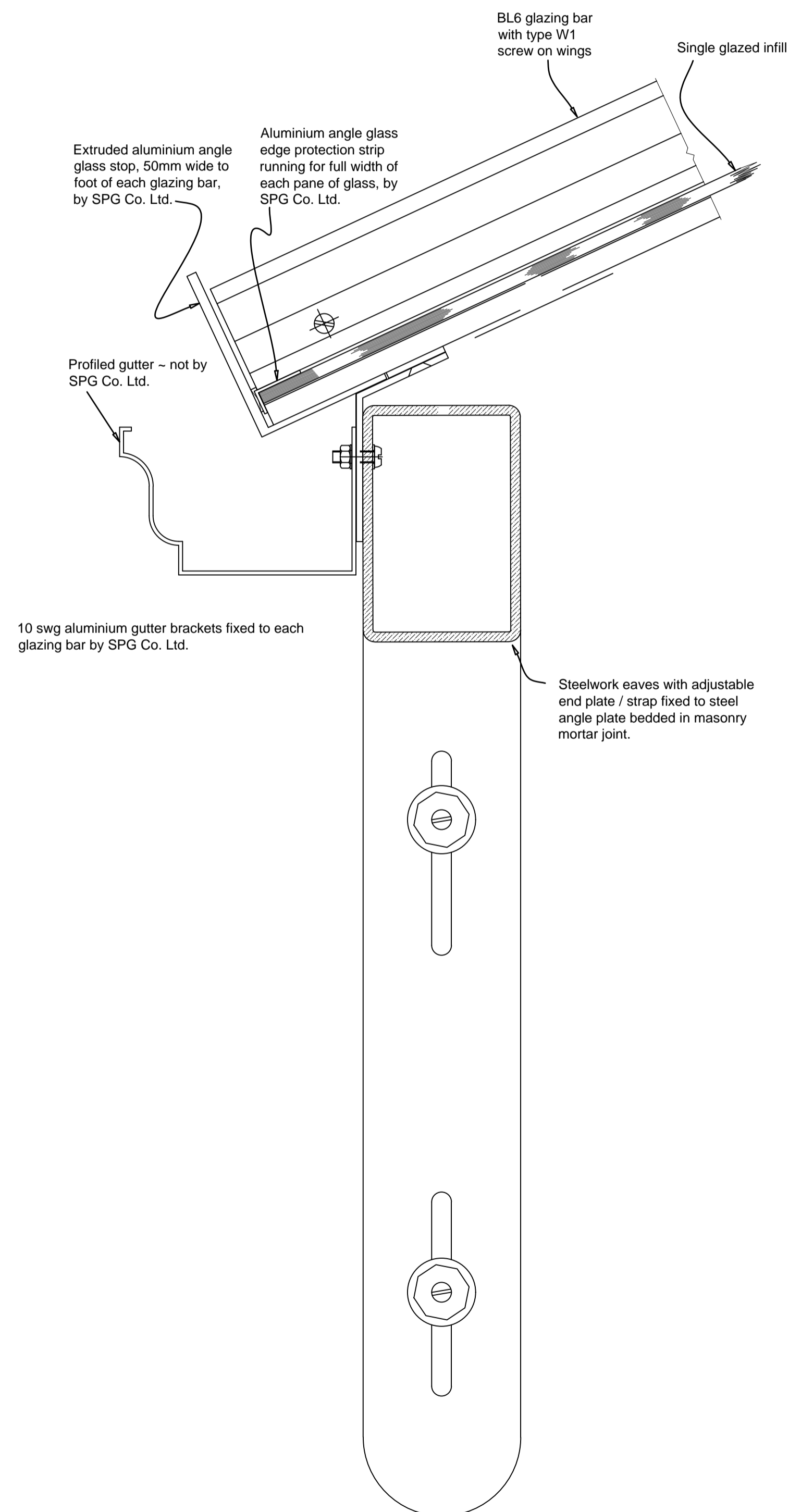

**Key :-**  
 1 - 100 Range Glazing Bar extruded from aluminium alloy 6063-T6 to BS 1474  
 2 - 10 Range Pressure Cap extruded from aluminium alloy 6063-T6 to BS 1474  
 3 - 10 Range Corner Cap extruded from aluminium alloy 6063-T6 to BS 1474  
 4 - 10 Range Gasket extruded from Thermoplastic Elastomer (TPE) 1457  
 5 - 100 cap accessories - all specifications of safety glass and polyurethanes between thicknesses of 20mm and 24mm  
 6 - No 10 Stainless steel Pan head self tapper to BS EN ISO 9006 grade A2

**Appearance :-**  
 Material may be available in anodised finish (RAL 9002) or clear (RAL 9005) or Anodised (RAL 9005).  
 Powder coated to BS 6858 in a range of RAL colours, or Anodised (RAL 9005).

Dimensions	Order Description	Performance Data					
Size	A	B	C	D	W x D x H	Weight	Span
100	100	100	100	100	100 x 100 x 100	0.050	0.500
150	150	150	150	150	150 x 150 x 150	0.075	0.750
200	200	200	200	200	200 x 200 x 200	0.100	1.000

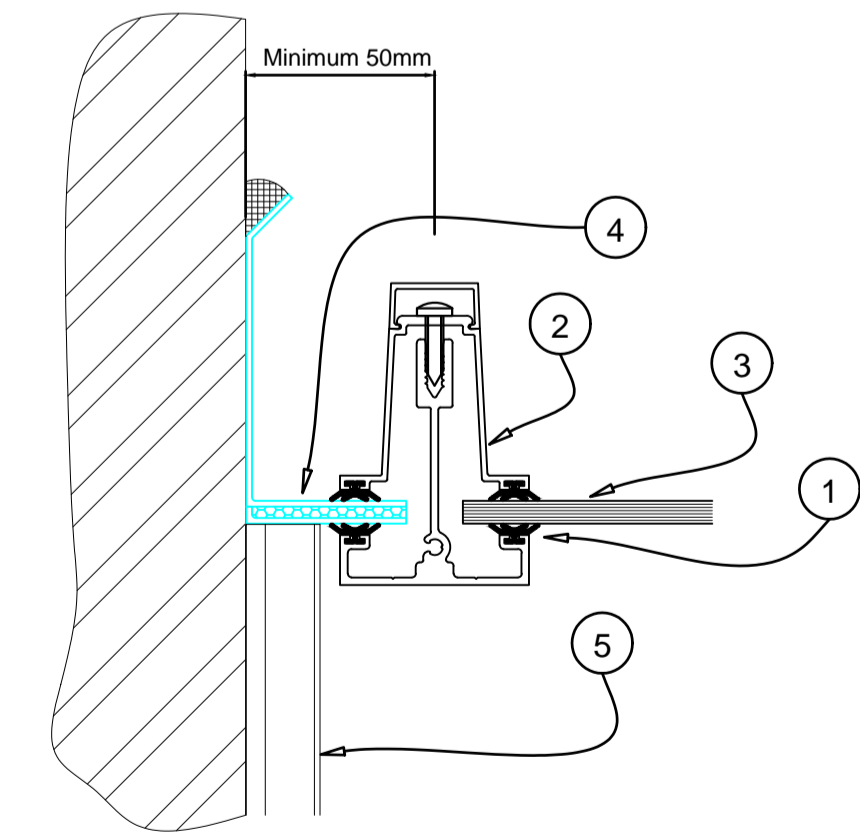

**Key :-**  
 1 - 100 Range Glazing Bar extruded from aluminium alloy 6063-T6 to BS 1474  
 2 - 10 Range Pressure Cap extruded from aluminium alloy 6063-T6 to BS 1474  
 3 - 10 Range Corner Cap extruded from aluminium alloy 6063-T6 to BS 1474  
 4 - 10 Range Gasket extruded from Thermoplastic Elastomer (TPE) 1457  
 5 - 100 cap accessories - all specifications of safety glass and polyurethanes between thicknesses of 20mm and 24mm  
 6 - No 10 Stainless steel Pan head self tapper to BS EN ISO 9006 grade A2



SIDE ELEVATION

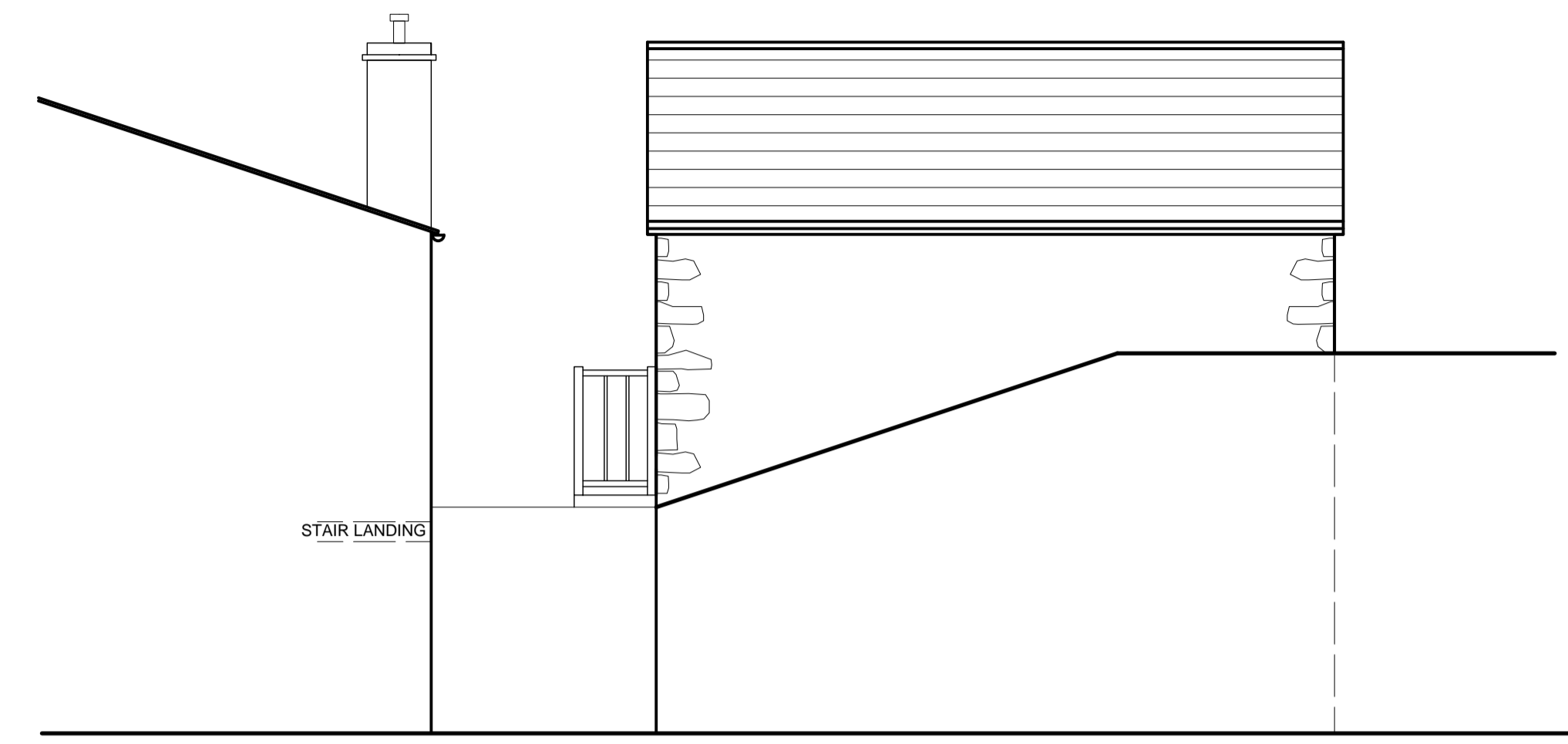

SIDE ELEVATION

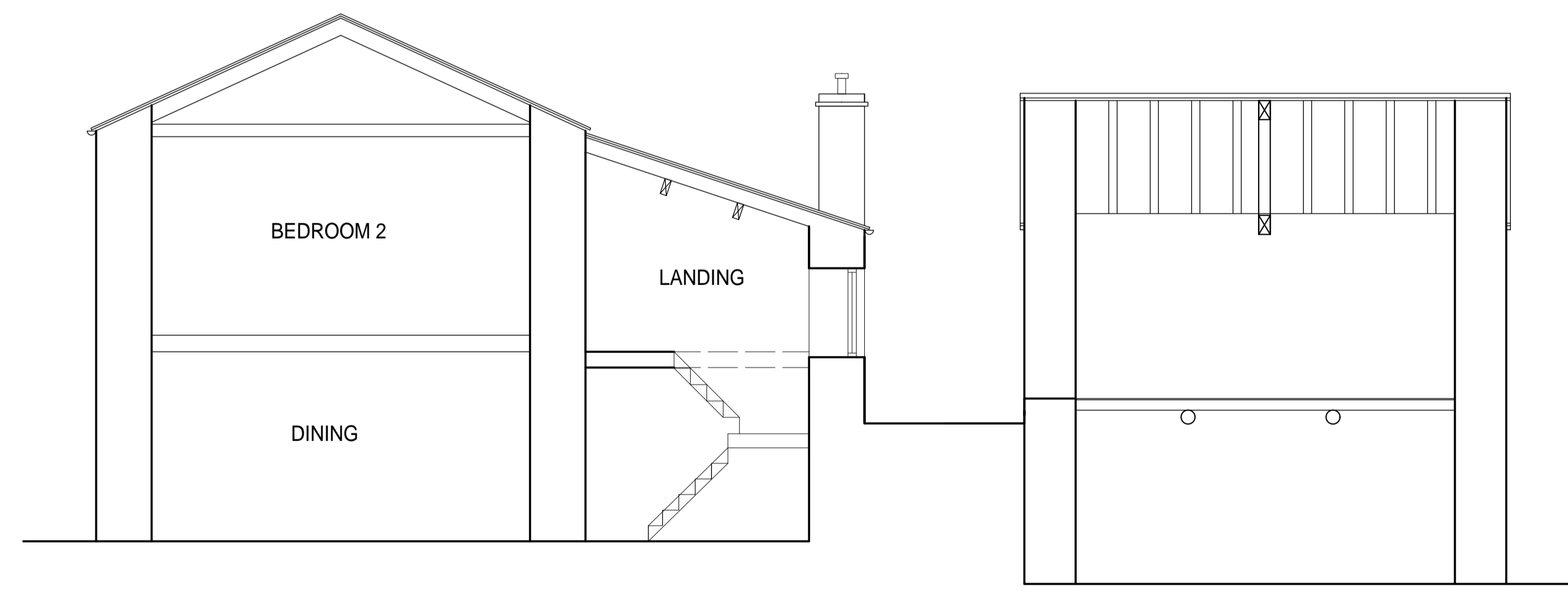

SECTION B-B

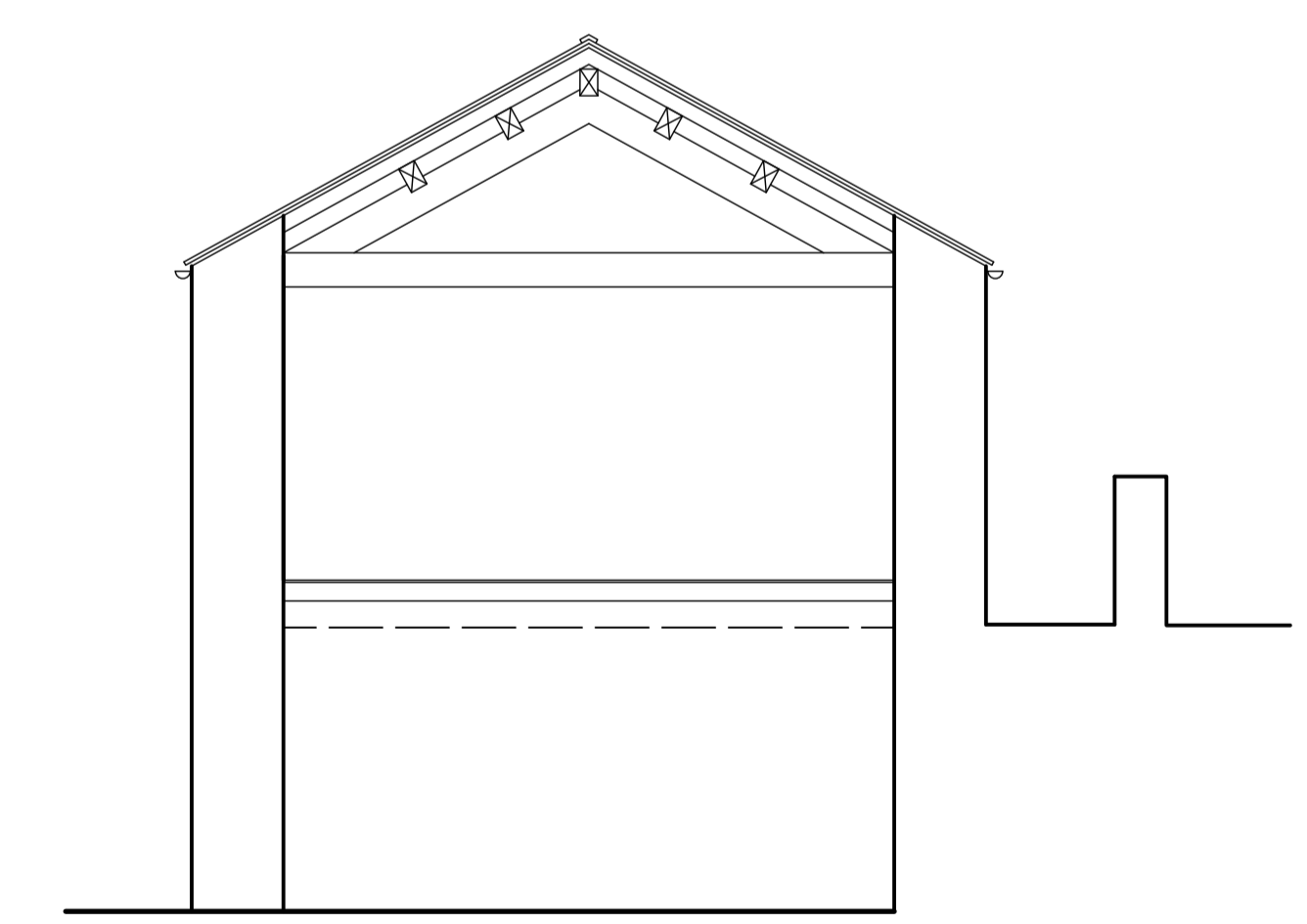

SECTION A-A

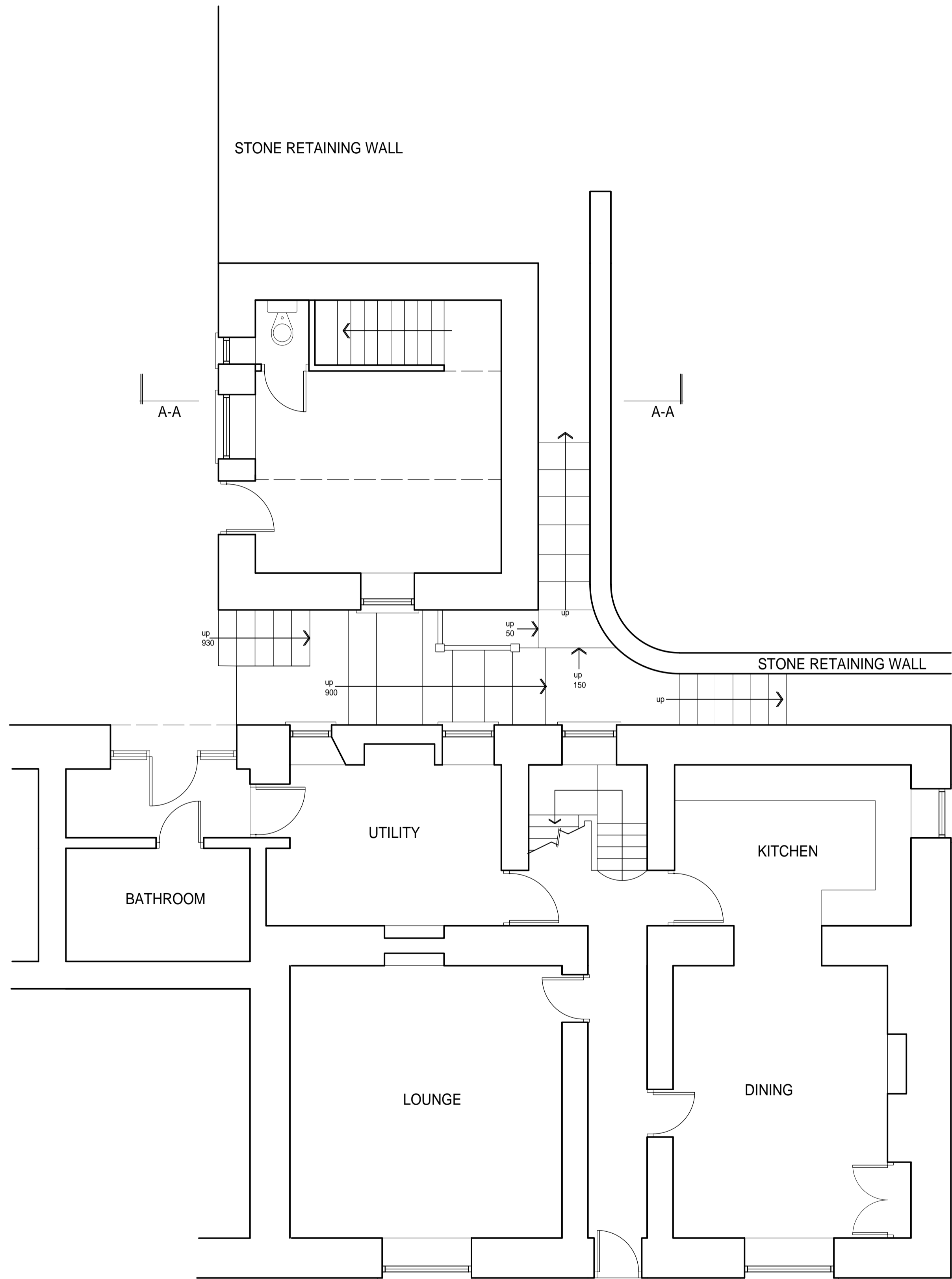

GROUND FLOOR PLAN

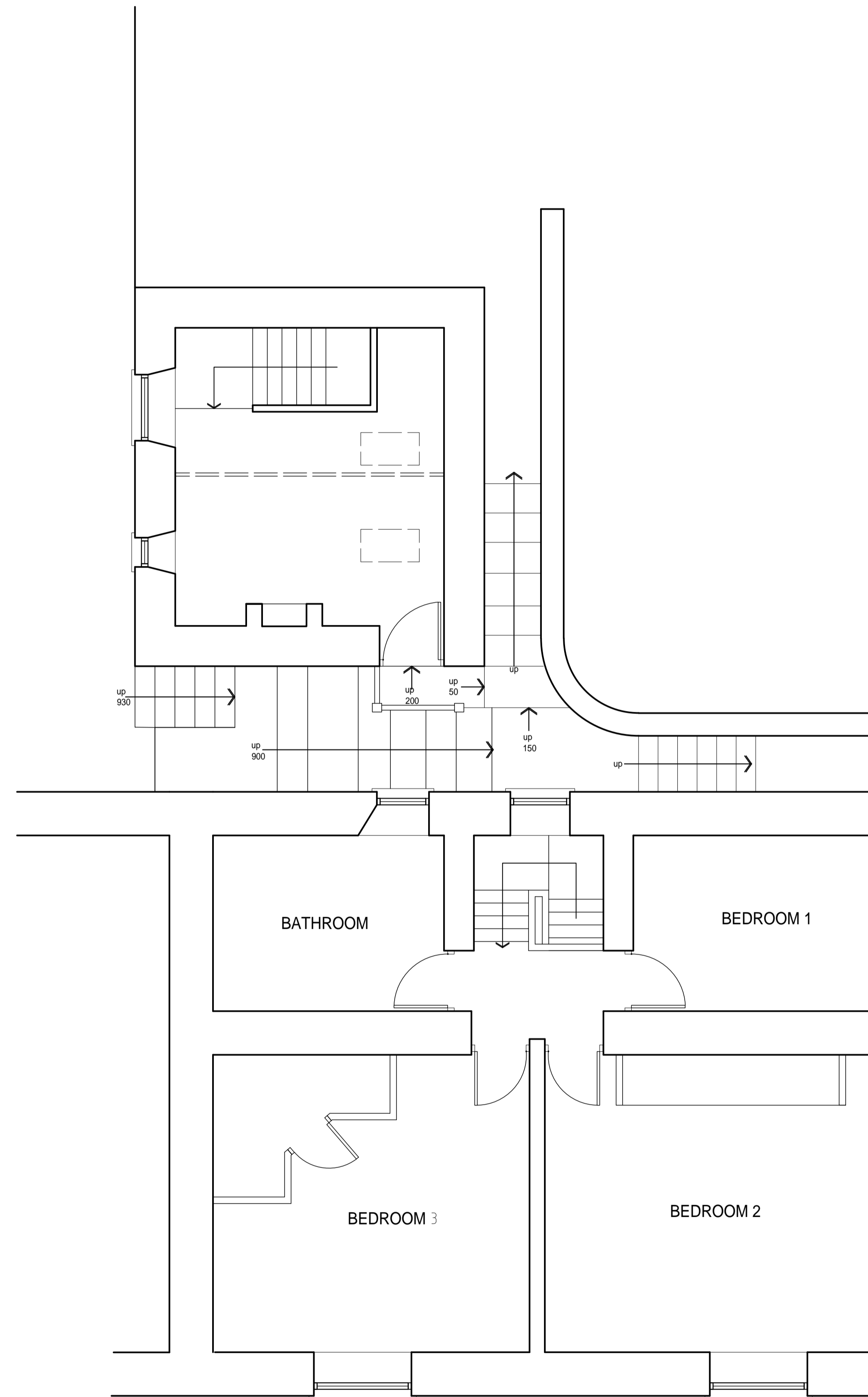

FIRST FLOOR PLAN