

LOCATION PLAN - 1:2500
J.W. DIXON
PEACOCKHILL



RECEIVED BY:
Yorkshire Dales National Park Authority
16 SEP 2013

42

BM 231.06m

Shake Hole

Butter Pots

Scow

PROPOSED BUILDING

Peacock Hill

Peacock Hill

Raven Ray

Limekiln (disused)

Limekiln (disused)

Lime Kiln (disused)

Waterfall

Sink

Limekiln (disused)

High Nun House Ford

Sinks Issues

Sinks

Issues

Track

Track

Track

ck

sues

Issu

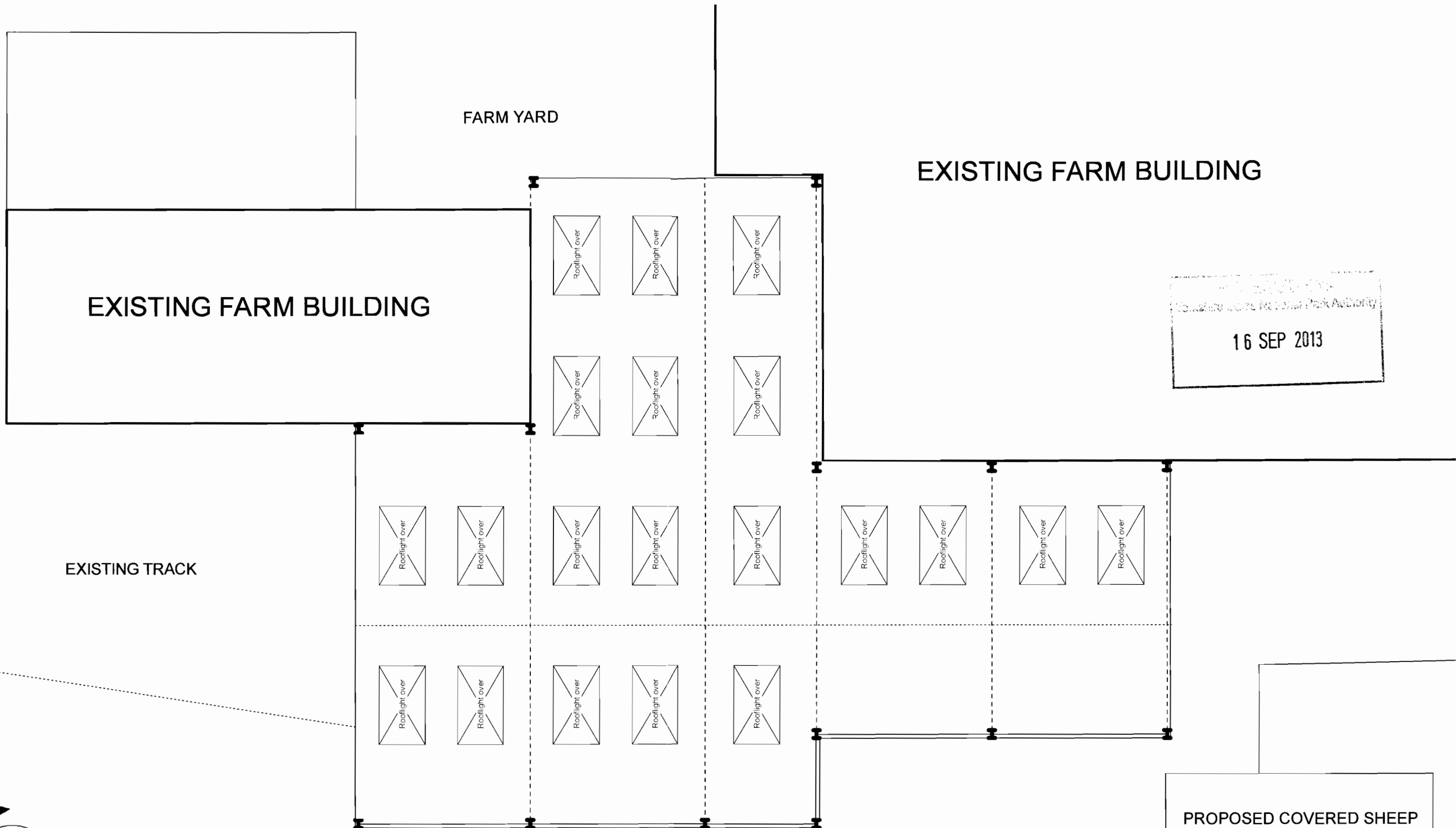

16 SEP 2013

MATERIAL SPECIFICATION
 ROOF - CORRAGATED FIBRE CEMENT, COLOUR - ANTHRACITE GREY
 WALLS (SW ELEVATION ONLY) - TIMBER BOARDING OVER PLAIN CONCRETE PANELS

PROPOSED COVERED SHEEP HANDLING & FEED BUILDING
 J.W. DIXON
 PEACOCK HILL
 DEEPDALE, DENT,
 Nr SEDBERGH,
 CUMBRIA, LA10 5QY
 SCALE 1:100

PROPOSED LAYOUT PLAN

16 SEP 2013

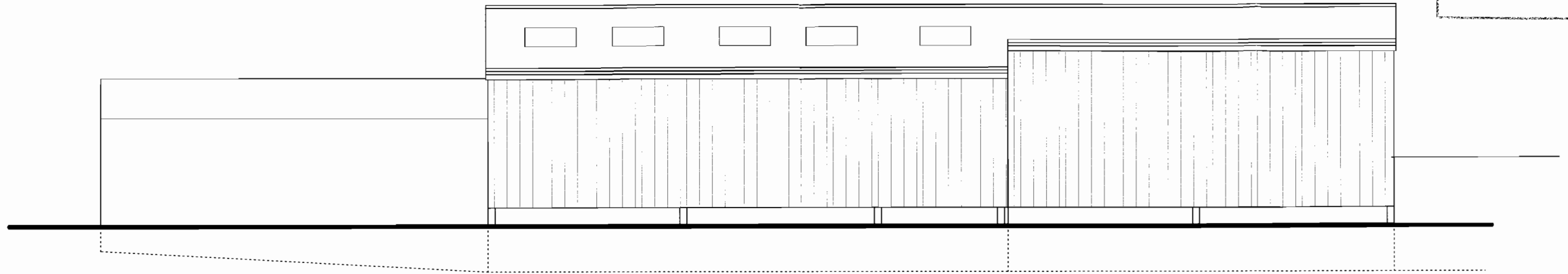

SOUTH WEST ELEVATION

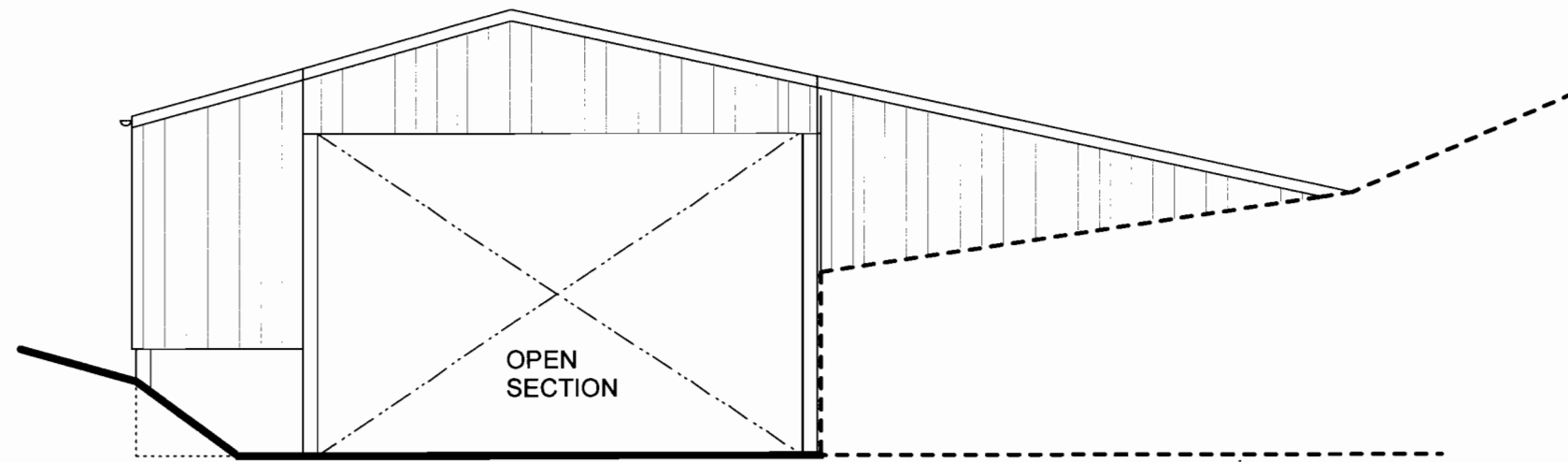

SOUTH EAST ELEVATION

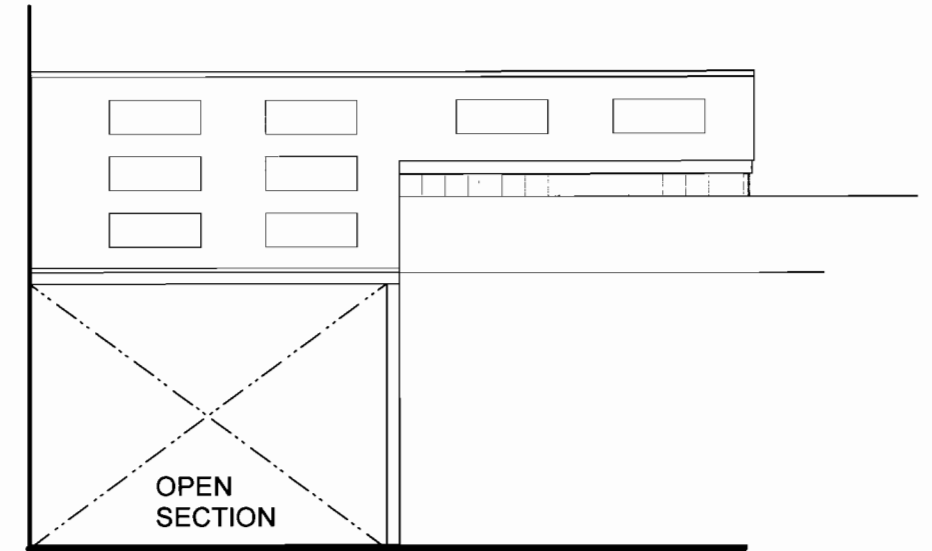

NORTH EAST ELEVATION

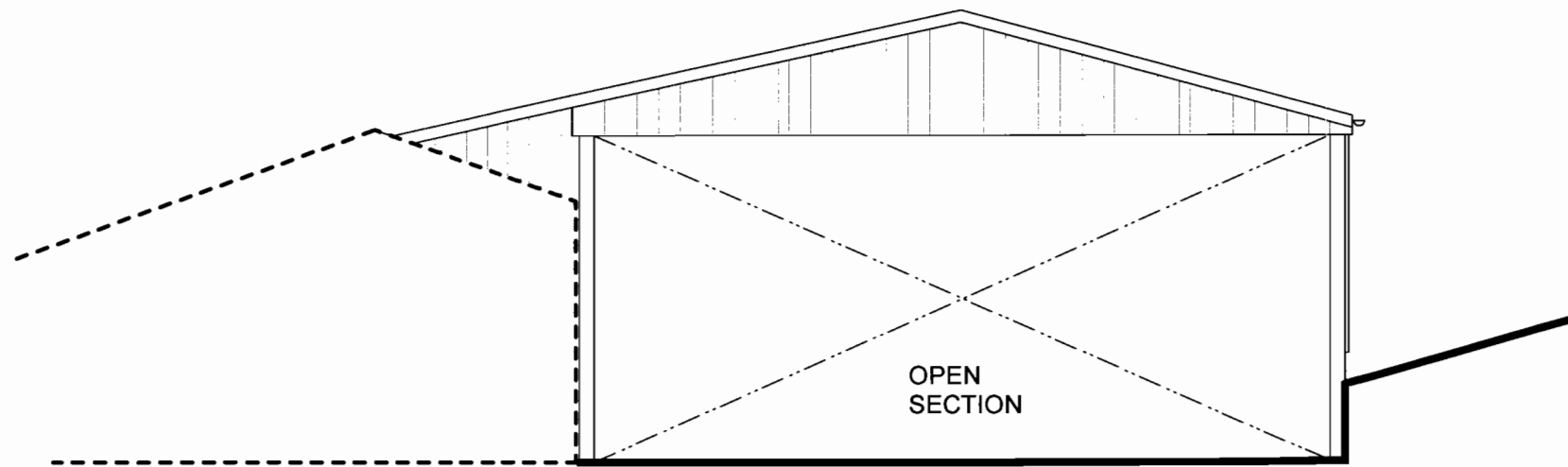

NORTH WEST ELEVATION

PROPOSED
ELEVATIONS

PROPOSED COVERED SHEEP
HANDLING & FEED BUILDING

J.W. DIXON
PEACOCK HILL
DEEPDALE, DENT,
Nr SEDBERGH,
CUMBRIA, LA10 5QY

SCALE 1:100