

Plans/Drawings

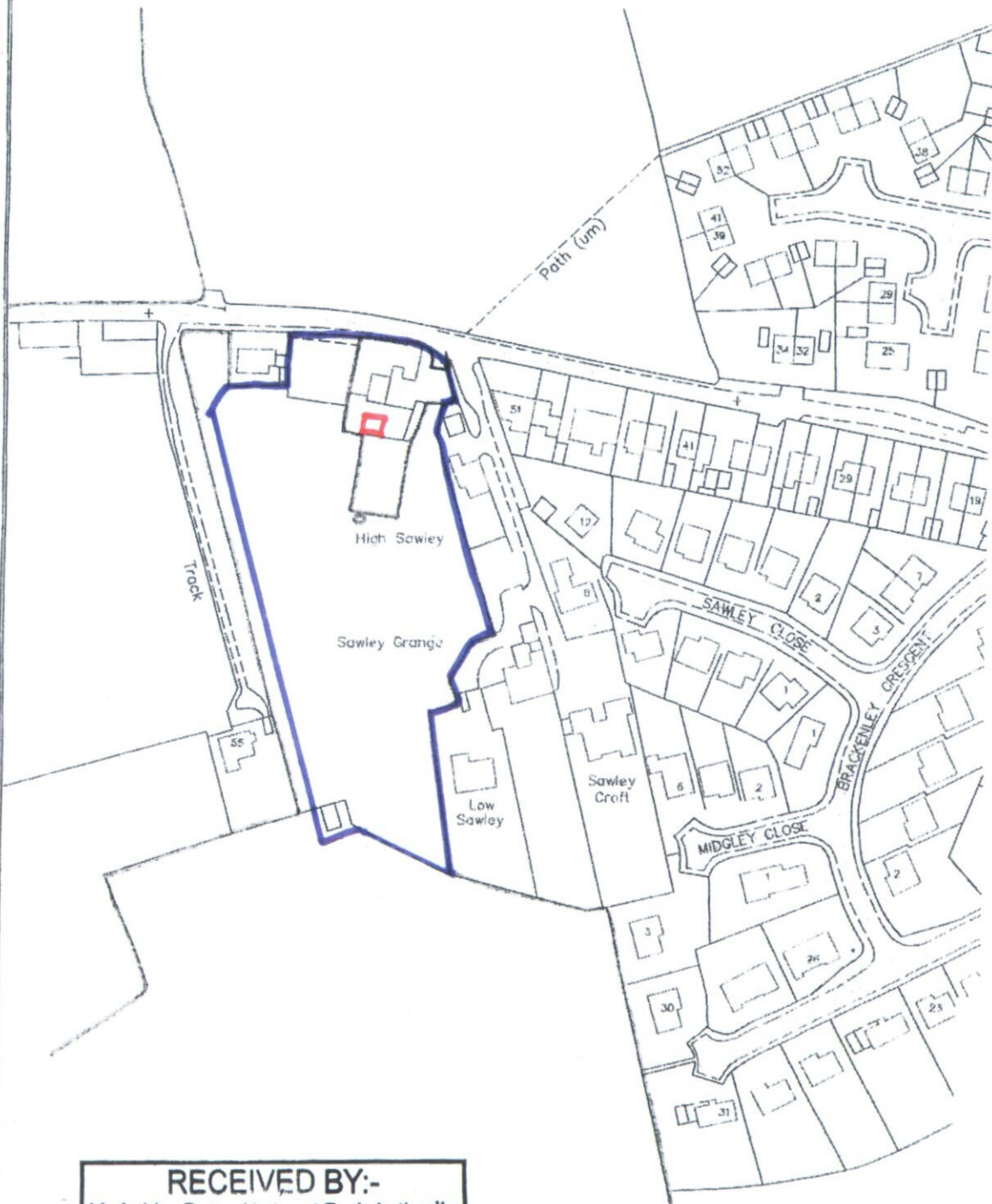

RECEIVED BY:-
Yorkshire Dales National Park Authority
- 6 JUL 2006

SITE LOCATION PLAN

6265 – SAWLEY GRANGE BARN, EMB SAY

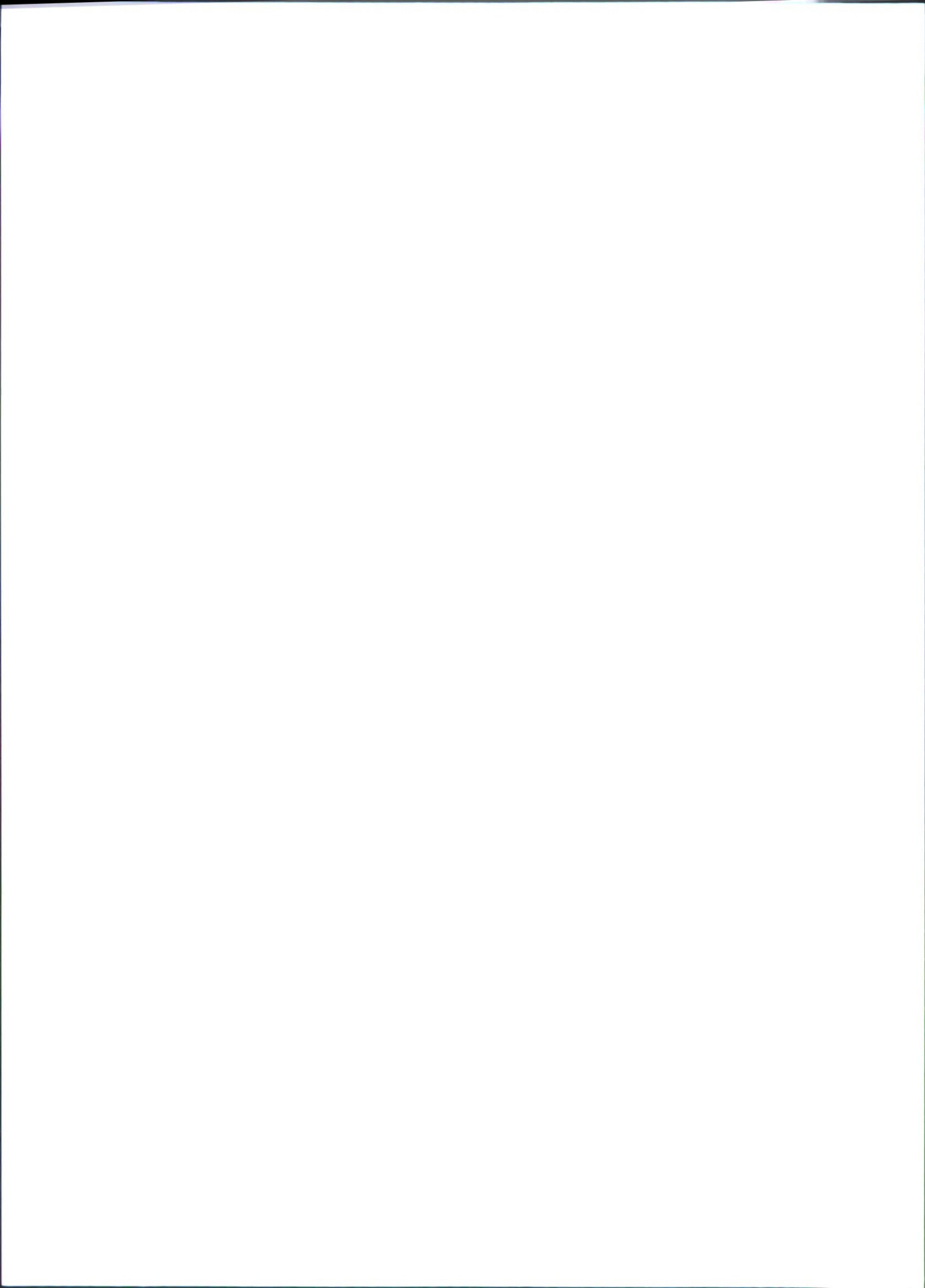

EXTERNAL FACING MATERIALS :-

ROOF : EXISTING NATURAL YORKSHIRE STONE SLATE ON BARN CONVERSION & NEW TO MATCH EXISTING ON GARAGE BLOCK.
 WALLS : EXISTING NATURAL STONE ON BARN CONVERSION, WITH NEW TO MATCH EXISTING ON GARAGE BLOCK.
 NEW OPENINGS : HEADS, JAMBS & SILLS IN MATCHING SAUND STONE.
 WINDOWS & DOORS : TIMBER (S.W.) WITH BROWN STAIN FINISH.
 RAINWATER GOODS : BLACK ALUMINIUM. GUTTERS FACE FIXED TO WALLS.

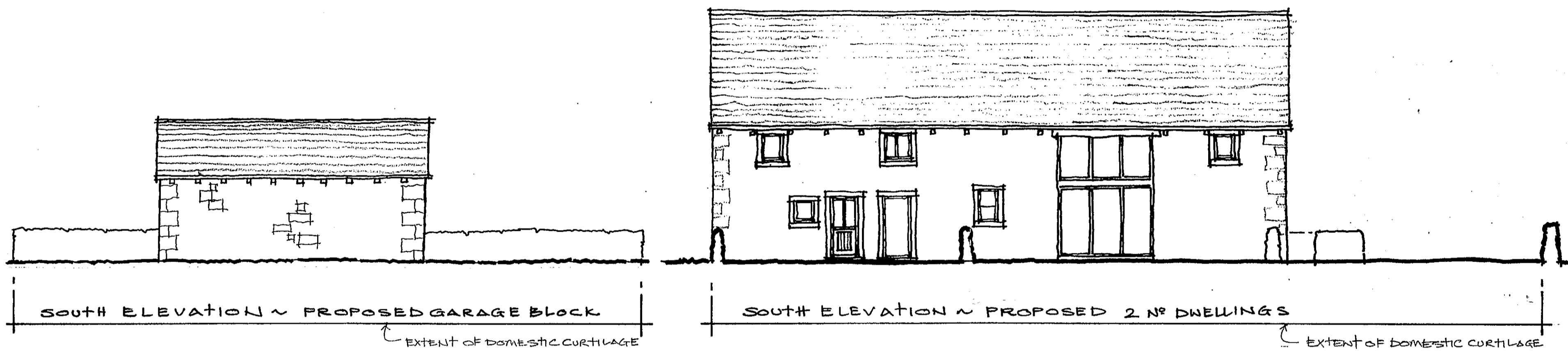
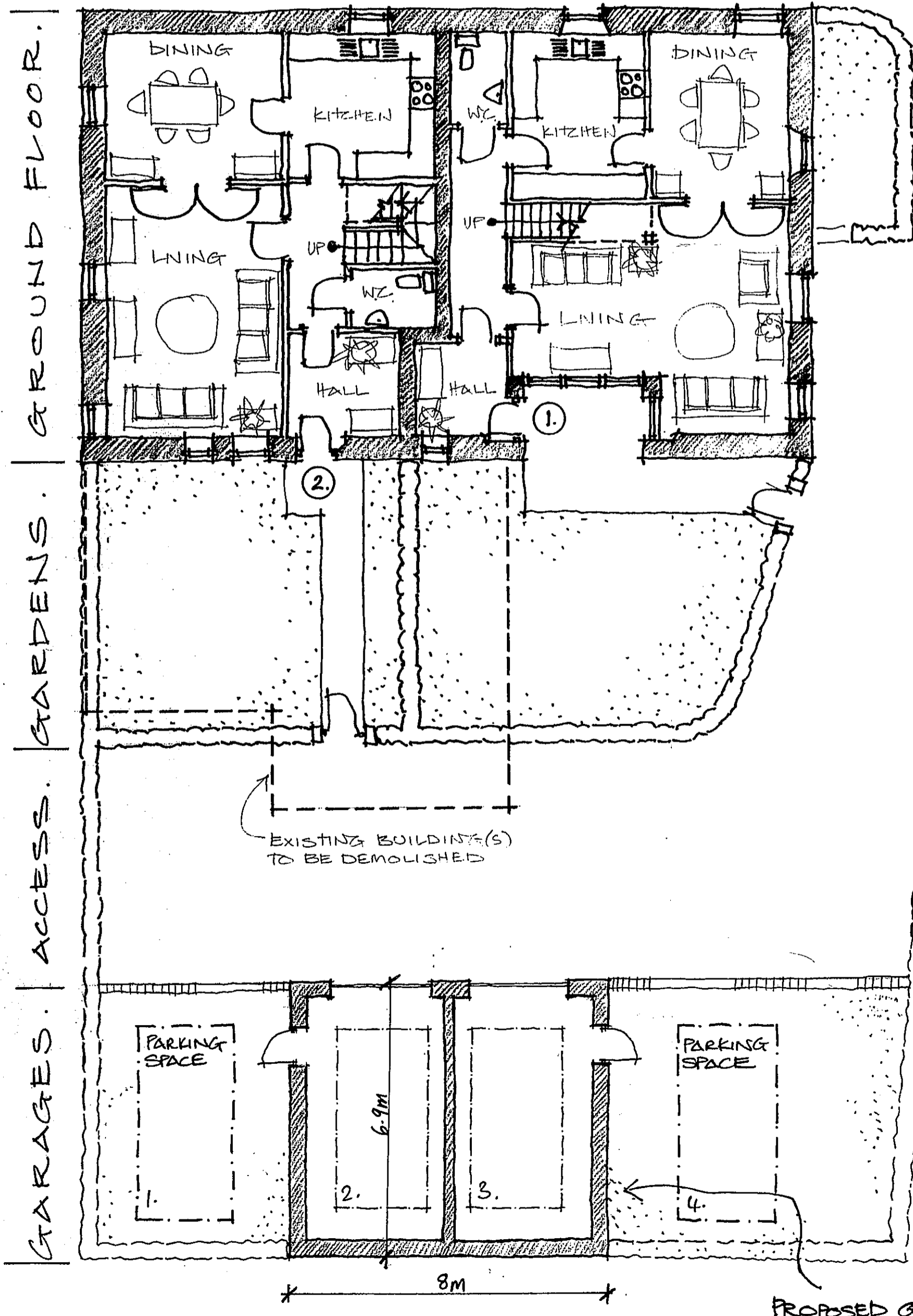
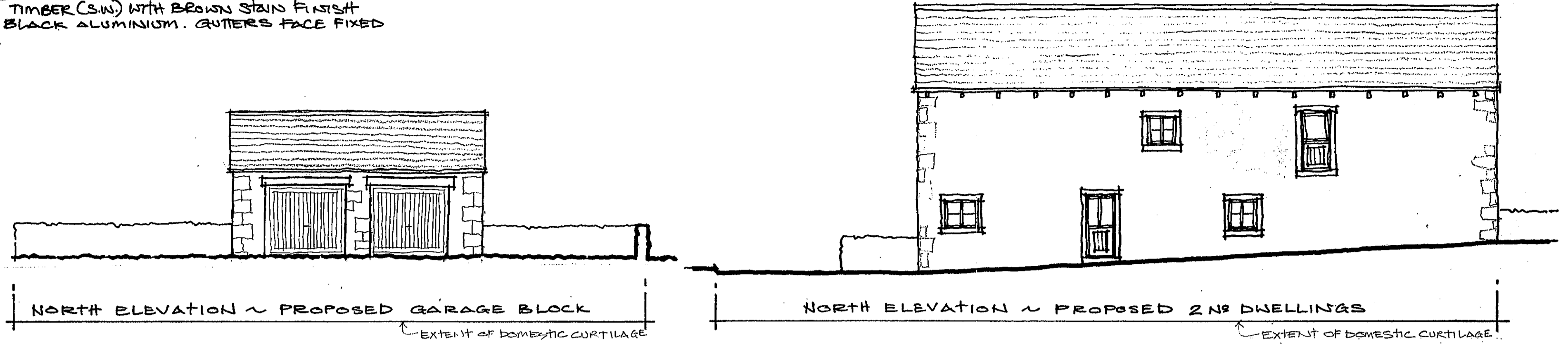
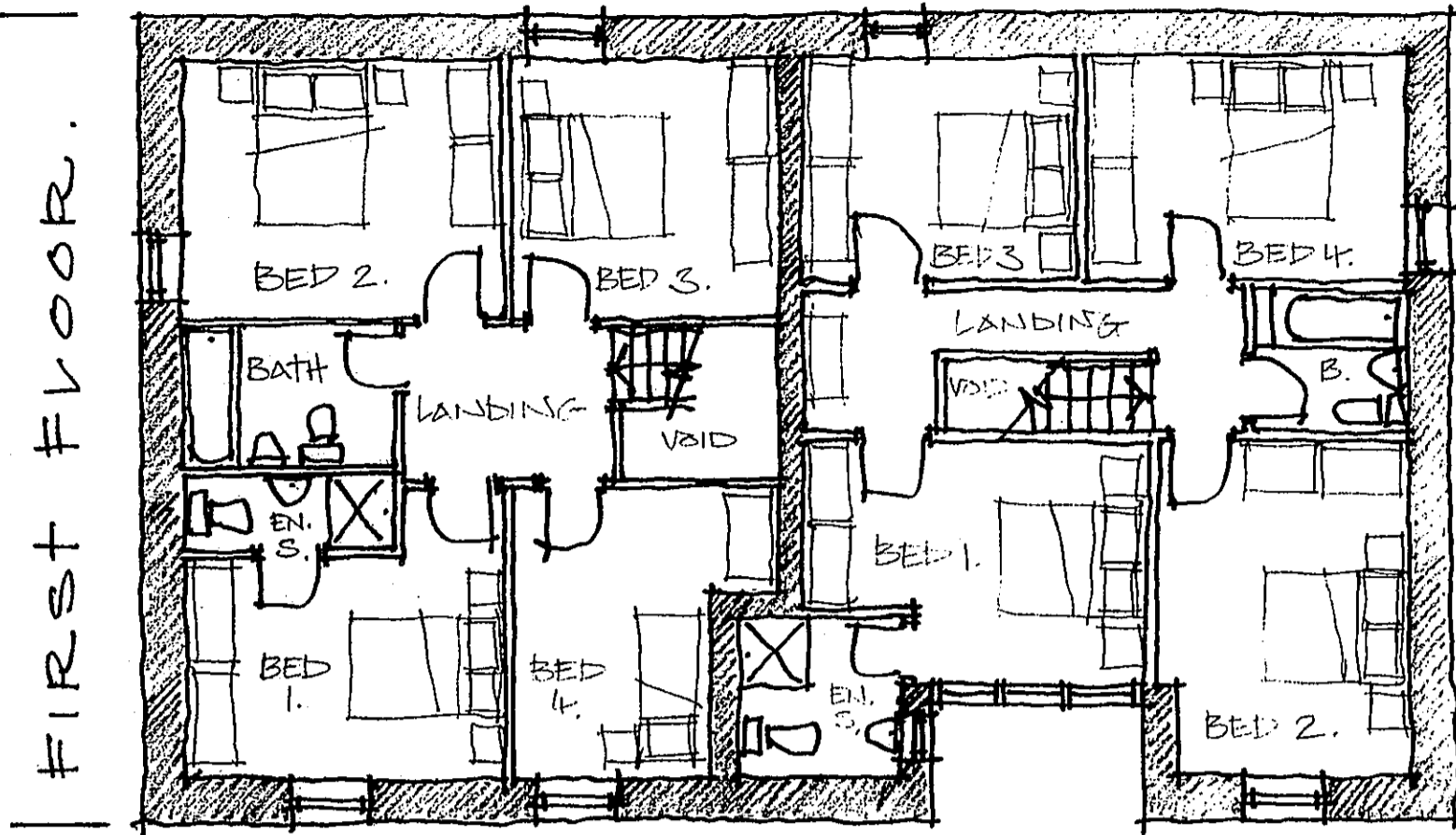

3' WIDE HANDGATE TO BE INSTALLED WITHIN DRY STONE WALL ON THE LINE OF PUBLIC RIGHT OF WAY (F.P. 23).

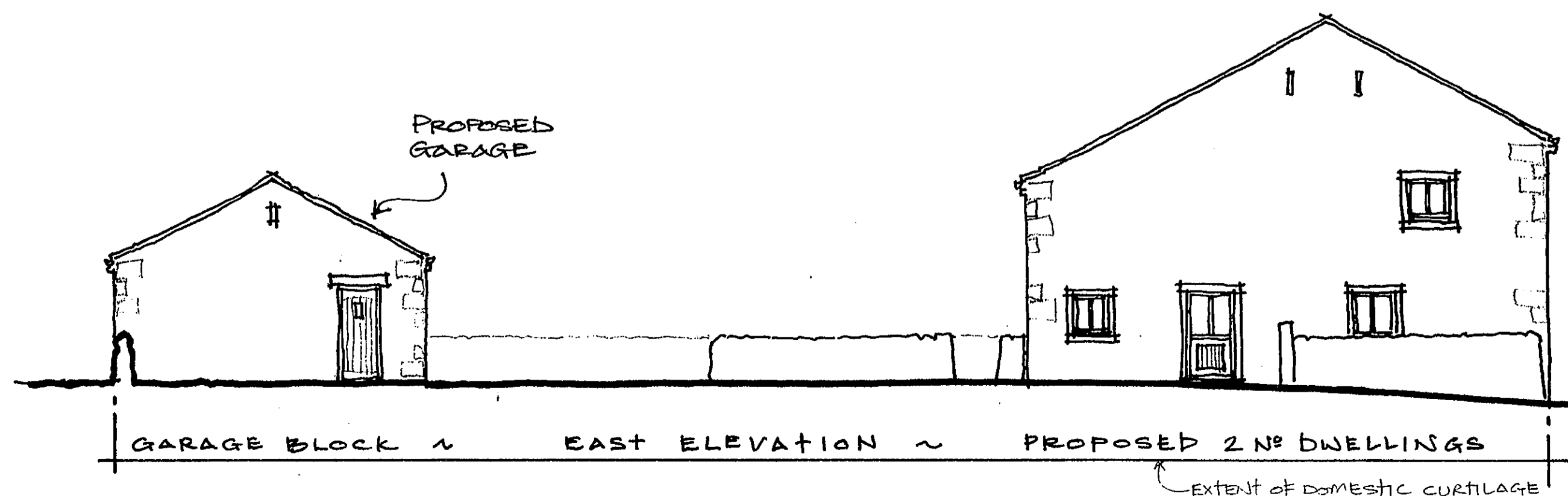

RECEIVED BY:-
 Yorkshire Dales National Park Authority
 - 6 JUL 2006

Revision	Date	By	Chk.

All dimensions to be verified on site, and the Architect informed of any discrepancy. All drawings and specifications should be read in conjunction with the Health and Safety Plan; all conflicts should be reported to the Planning Supervisor.

© This drawing is the copyright of bowman riley architects limited.

bowman riley architects

Wellington House, Otley Street, Skipton, N Yorks.
 BD23 1EL. Tel: 01756 789511 Fax: 01756 700084
 E-mail: info@bowman-riley.co.uk
 Web: www.bowman-riley.co.uk



bowman riley architects limited

R N WOOLER & CO LTD

Drawn by JEC Checked by JEC Date MAY 06 Scale 1:100

Job
**SAWLEY GRANGE FARM
 EMSAY**

Drawing
PROPOSED PLANS & ELEVATIONS

Job No. 6265	Drawing No. 02	Rev.
-----------------	-------------------	------

CAD Ref: