

LOCATION PLAN scale : 1/1250

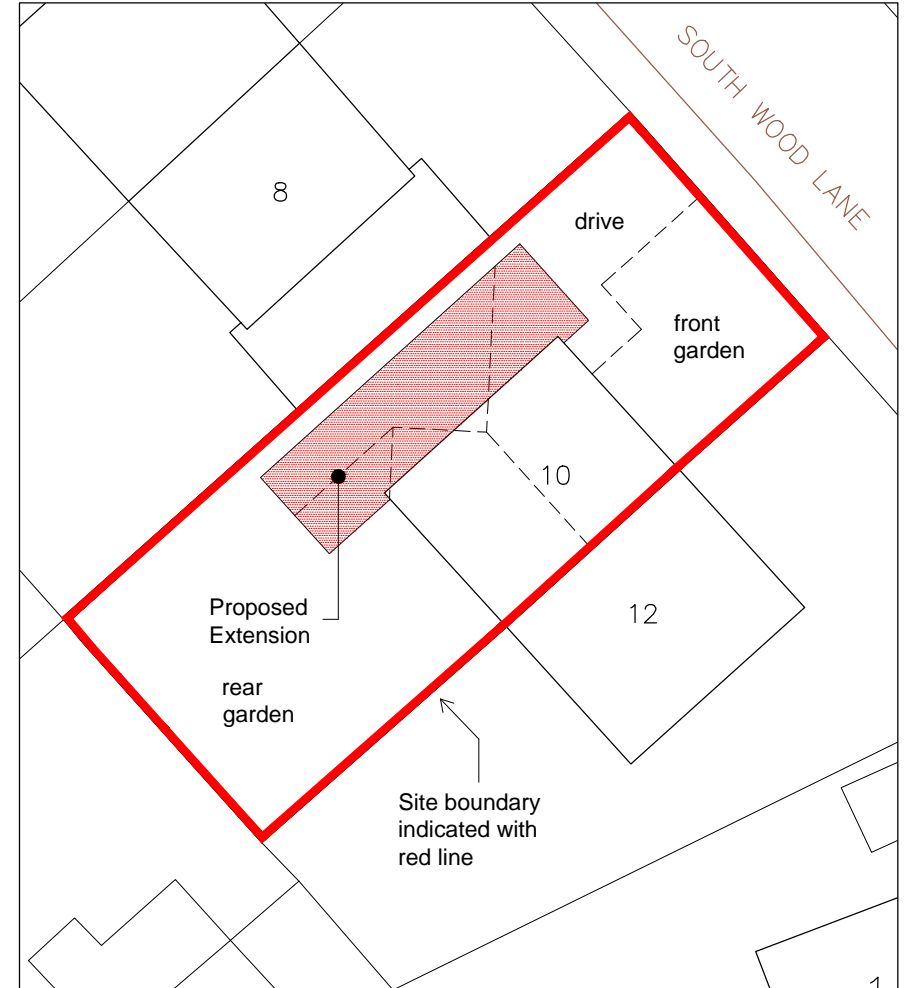

BLOCK PLAN scale : 1/250

Plan No: 1427-04

PROPOSED EXTENSION at:  
10 Southwood Lane,  
Grassington, Skipton.



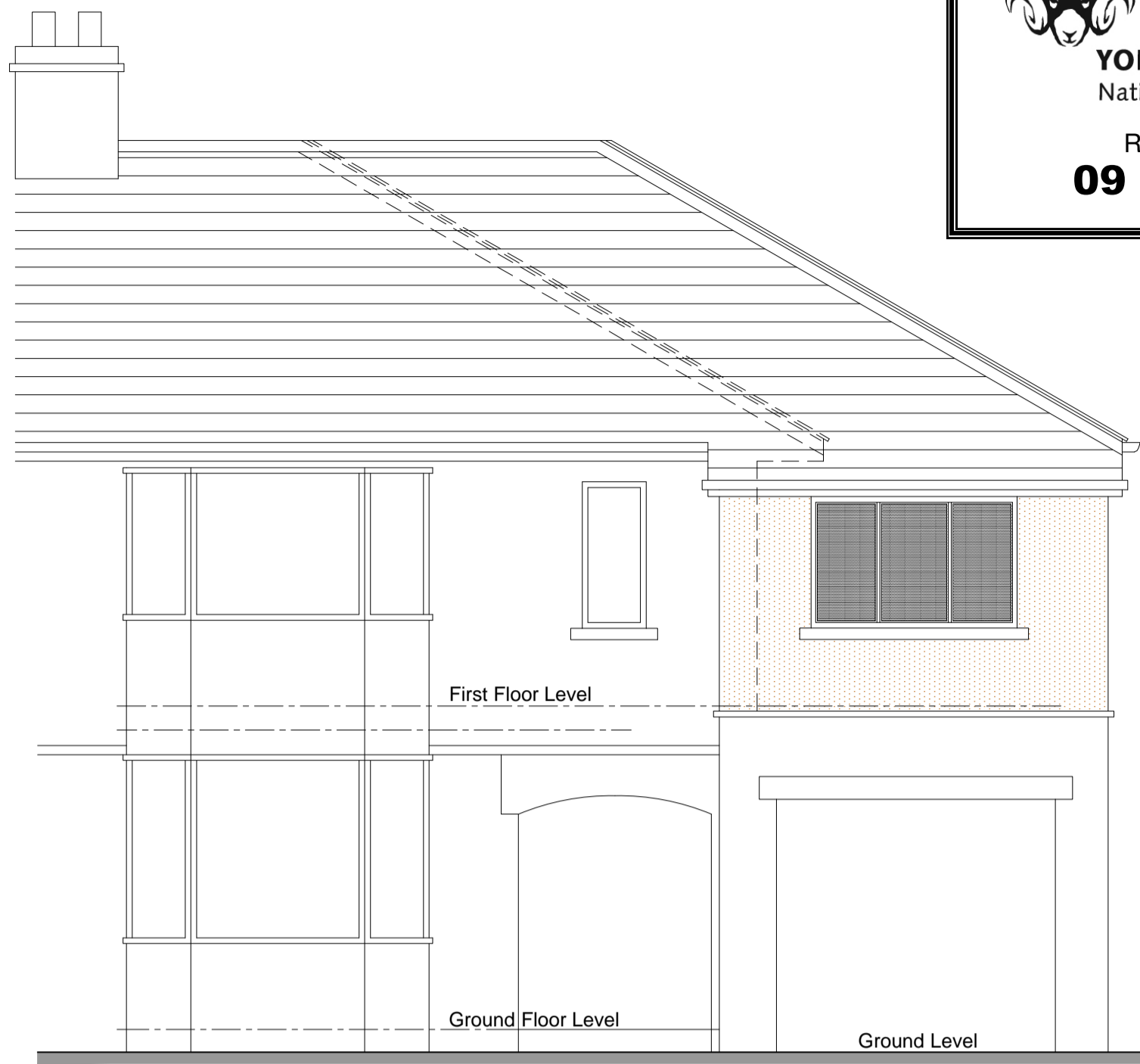
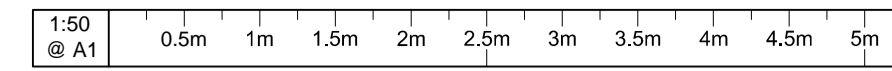

FRONT ELEVATION

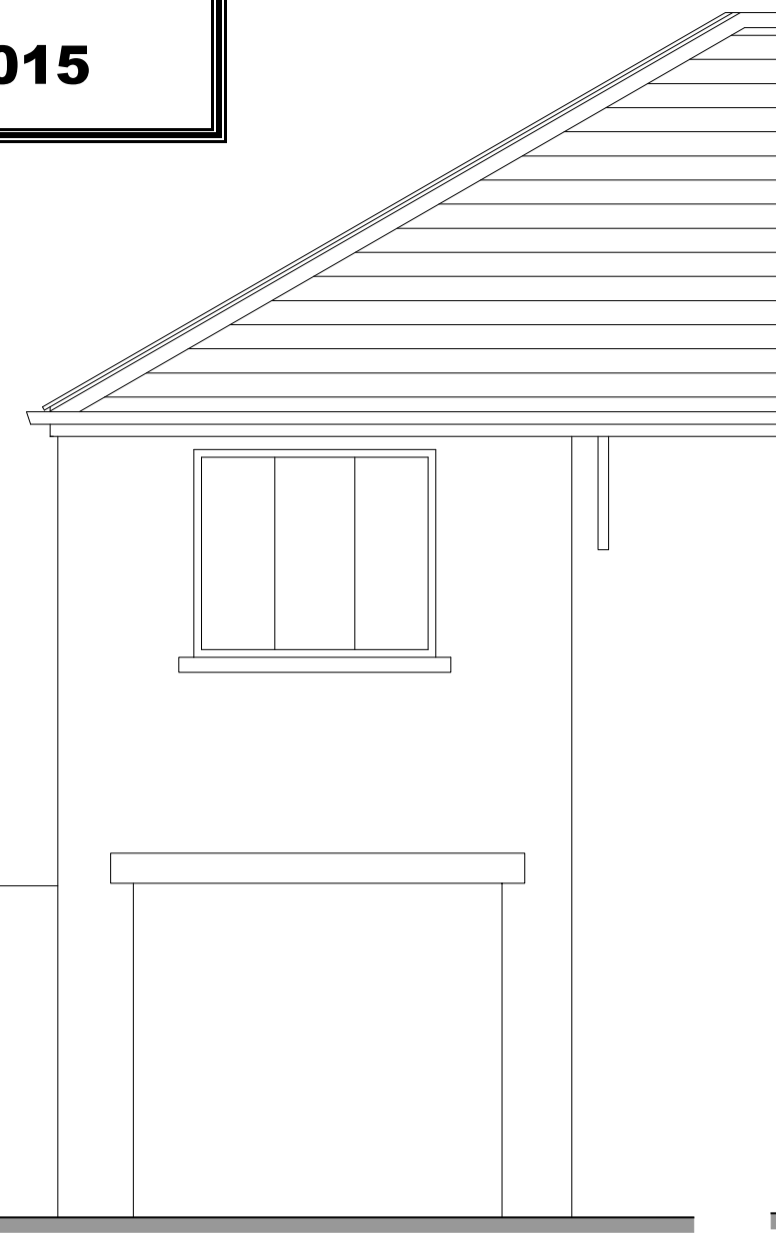

REAR ELEVATION

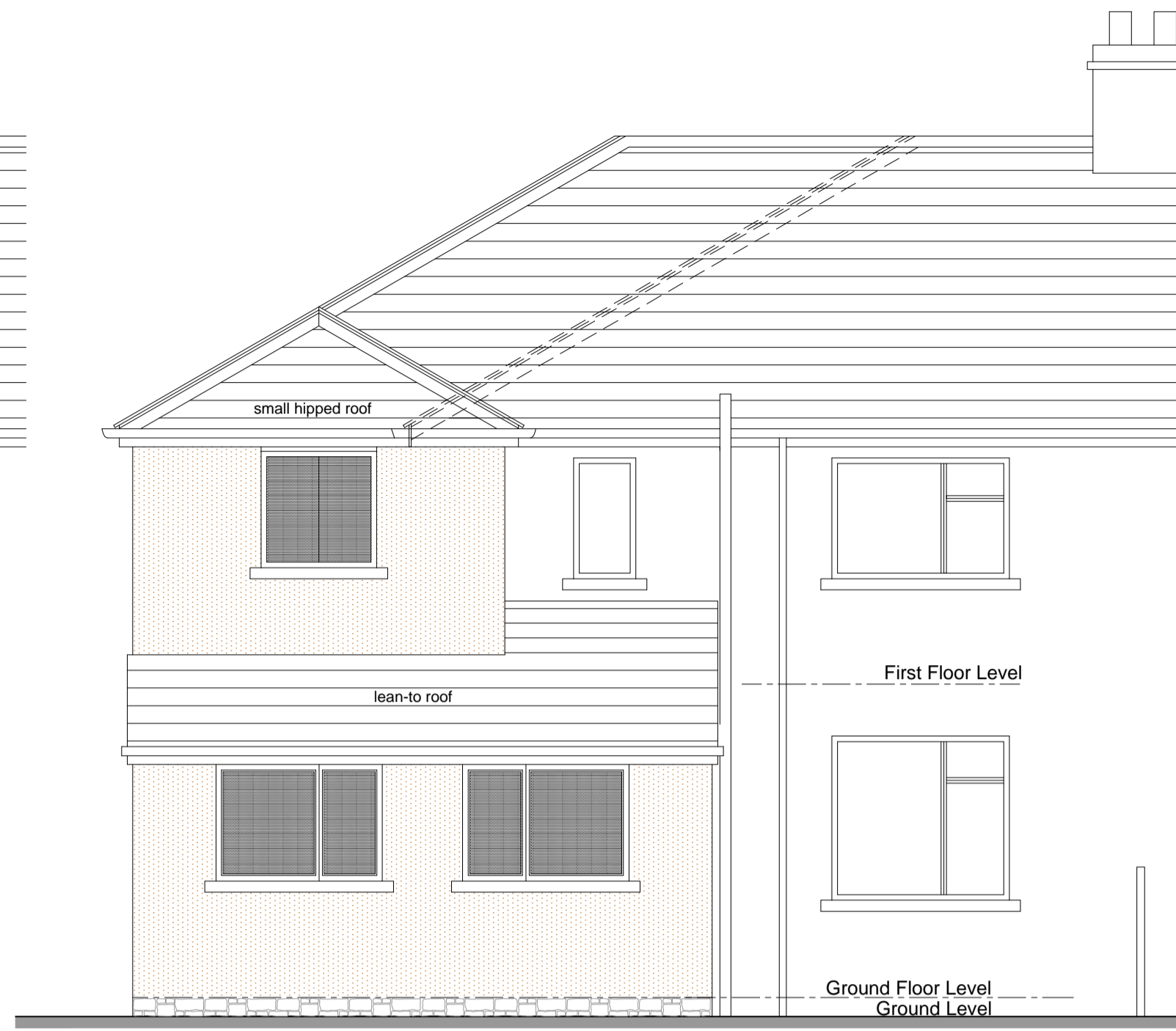

SIDE ELEVATION [north-west]

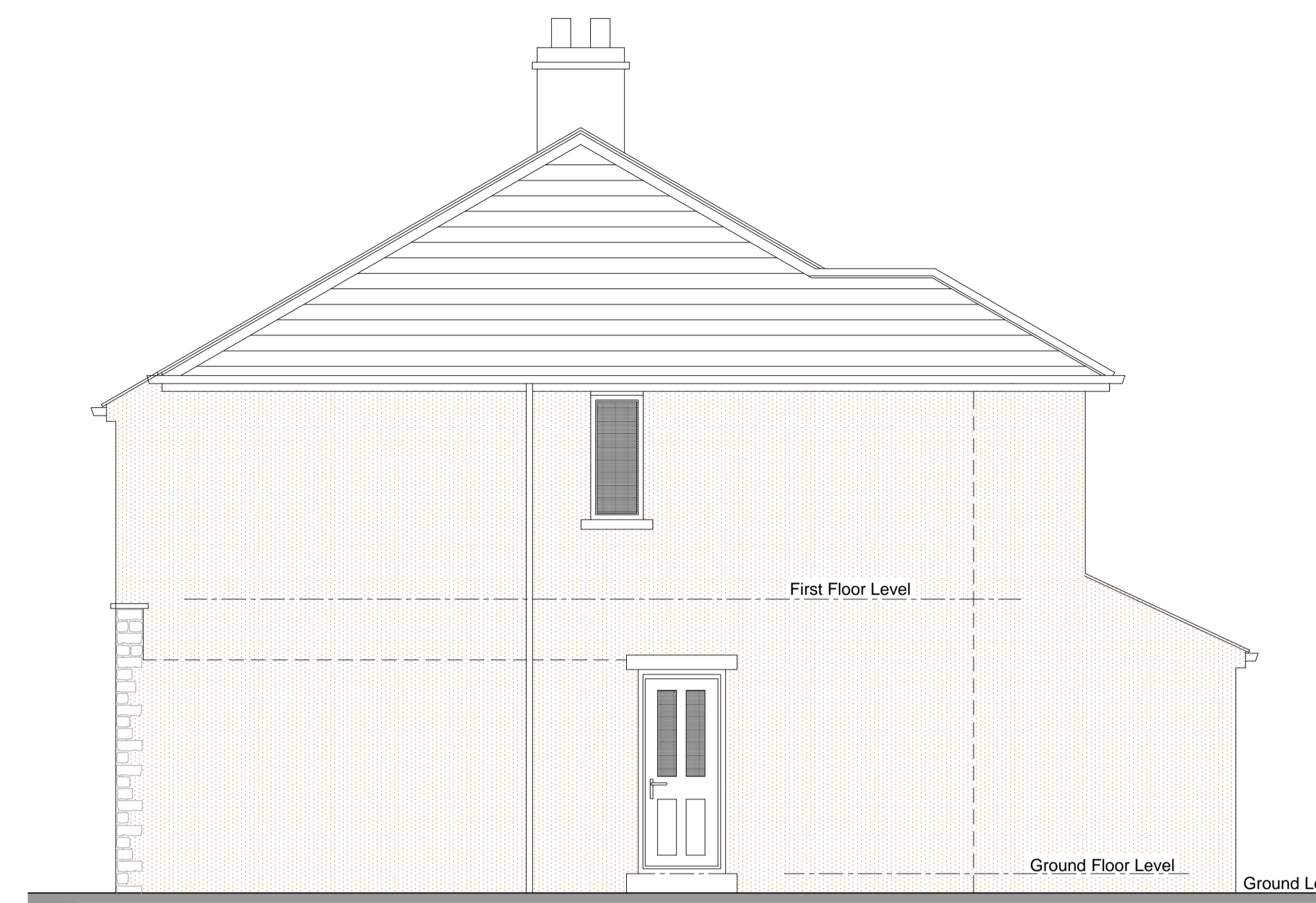

SIDE ELEVATION [south-east]

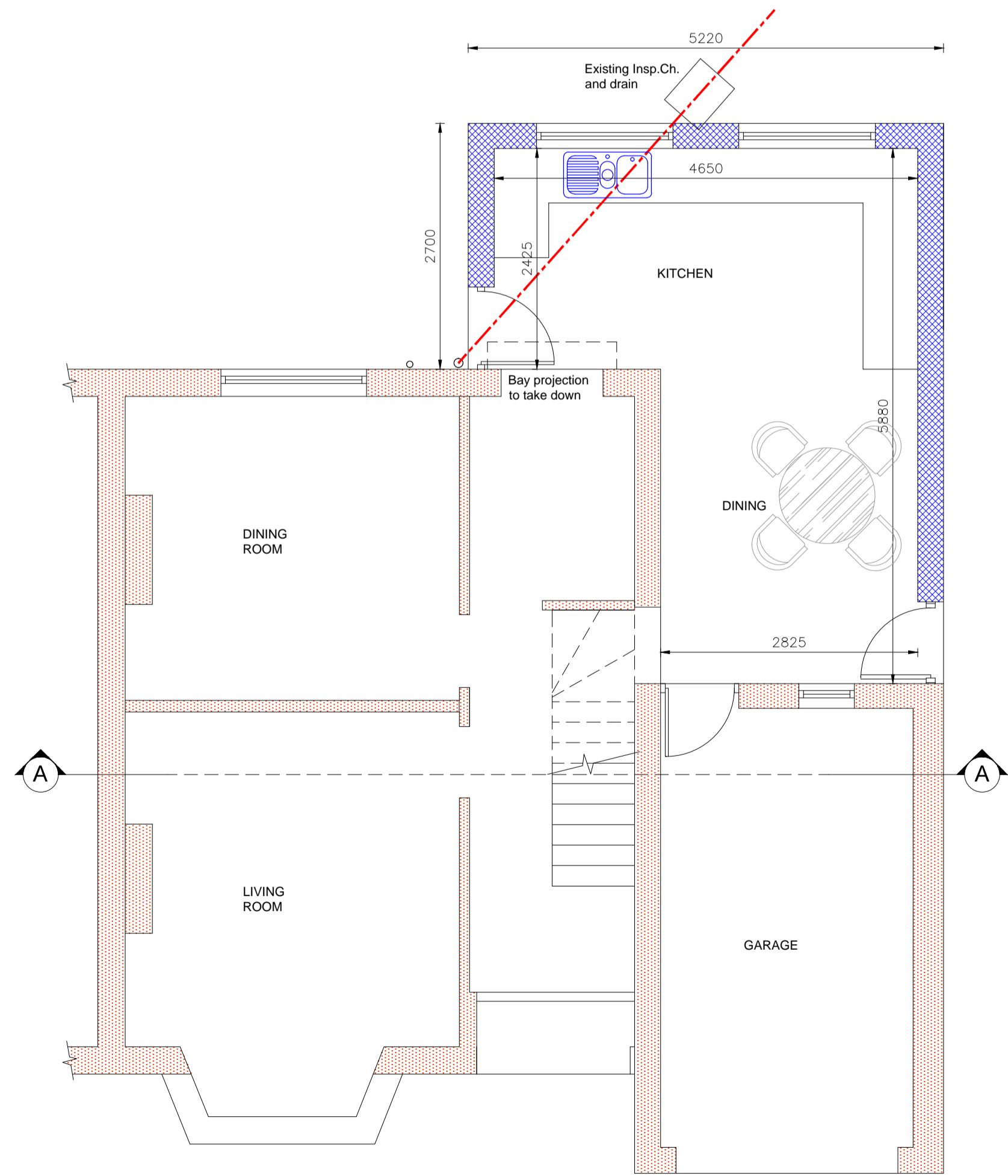

GROUND FLOOR PLAN

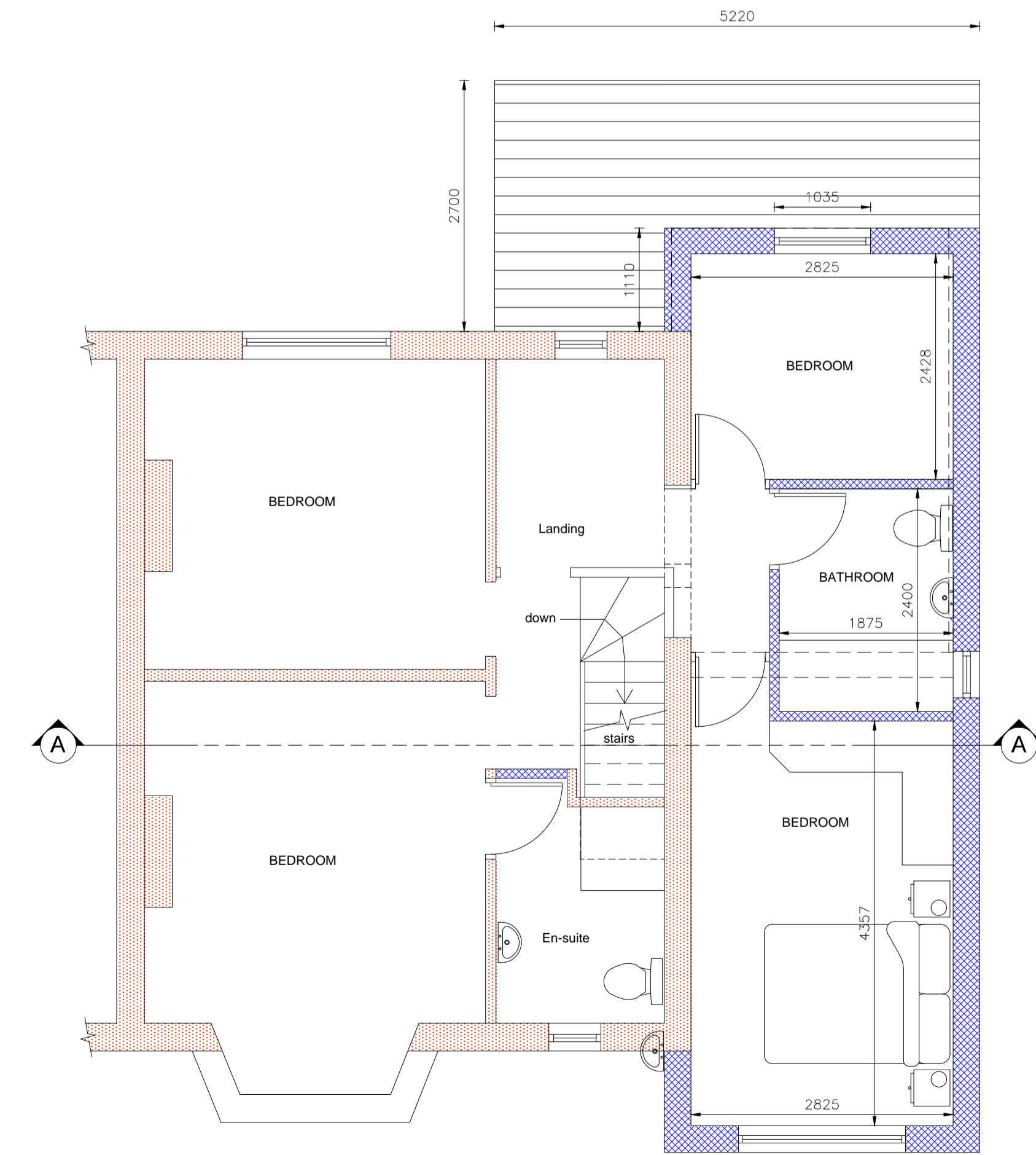

FIRST FLOOR PLAN

PROPOSED EXTENSION

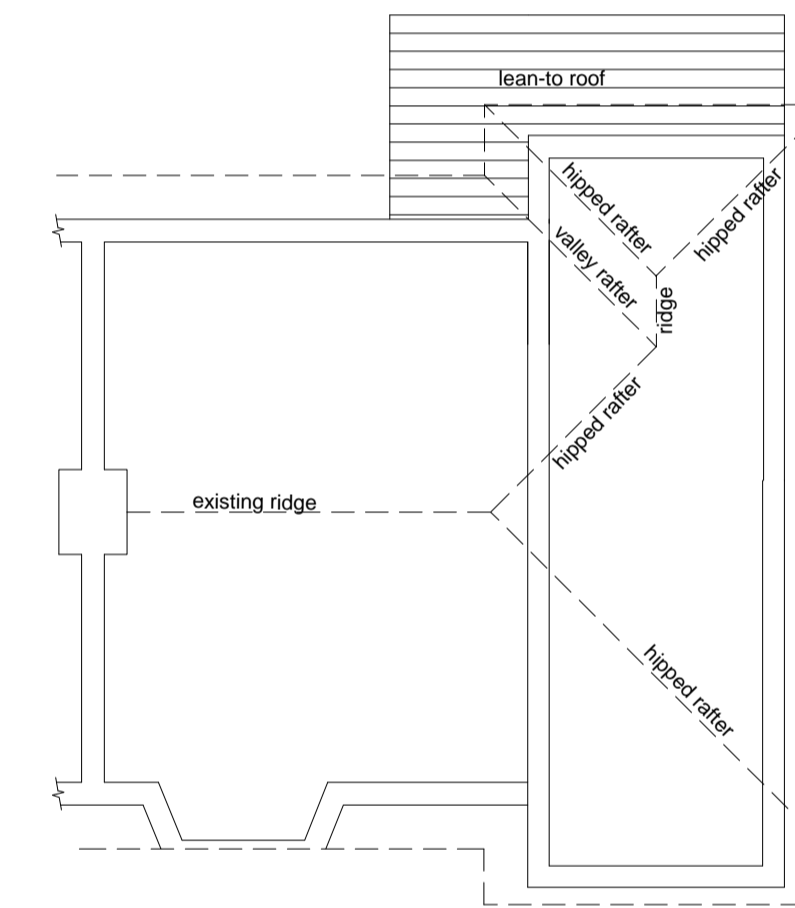

ROOF PLAN as proposed

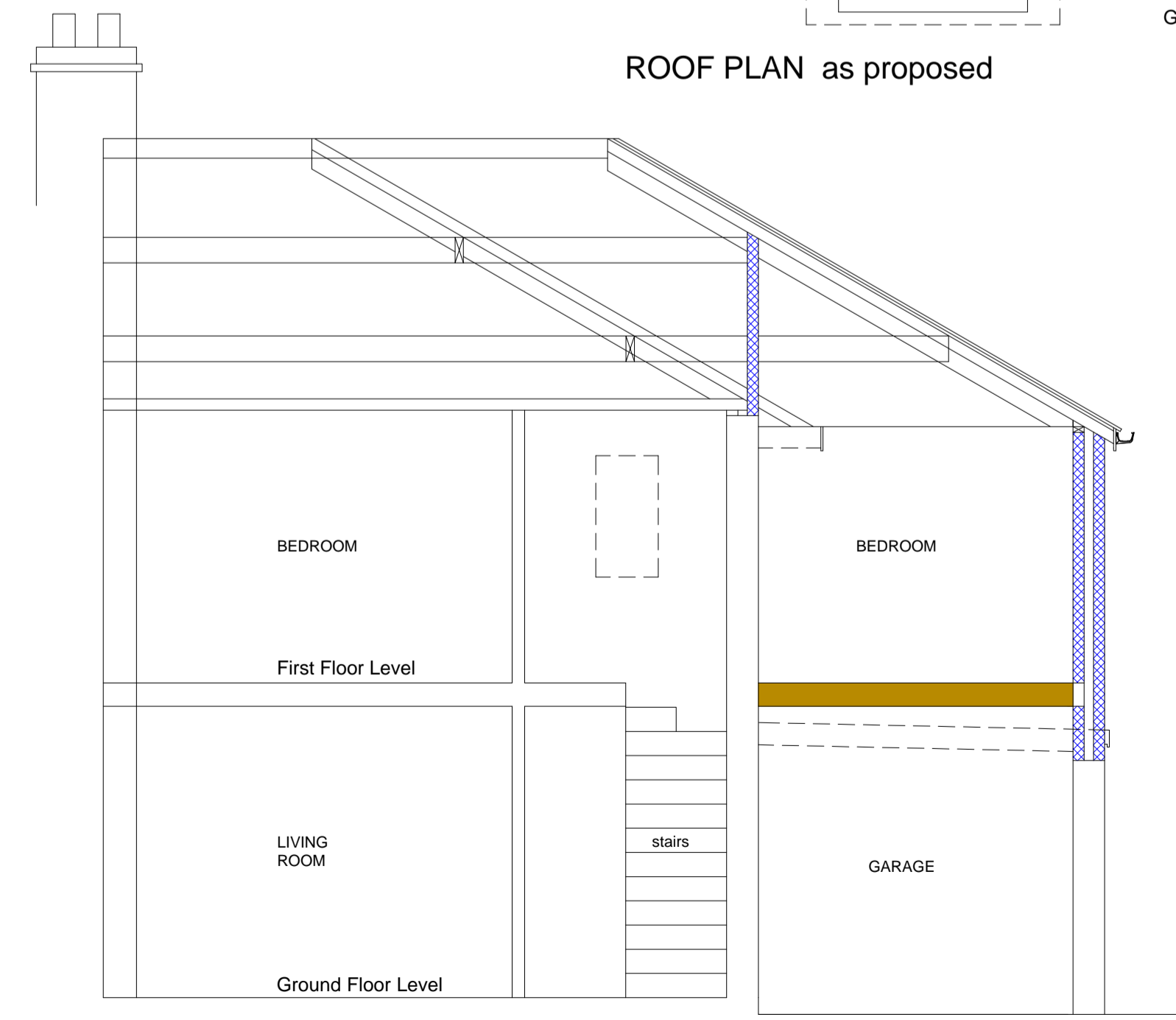

SECTION ON LINE A-A

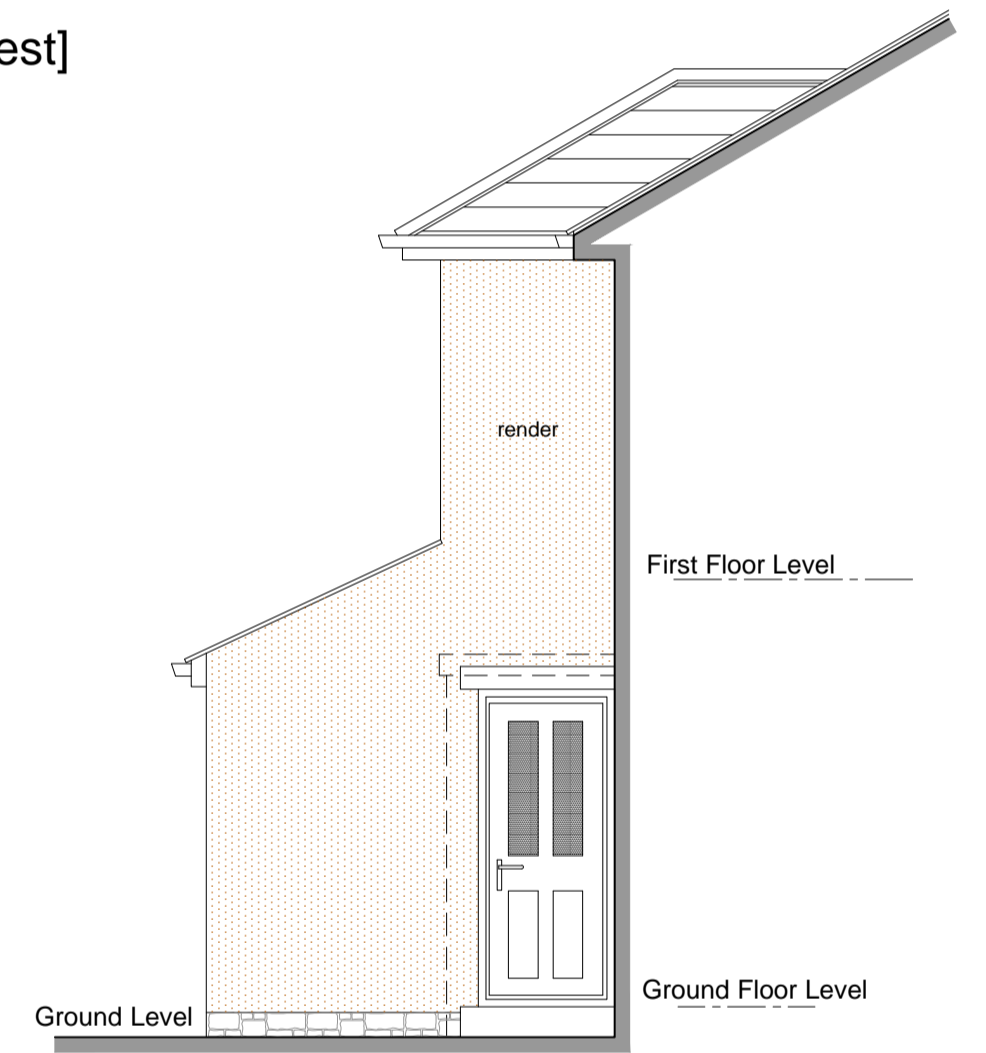

client: Mr.R.Dean

project: Proposed first floor extension at:  
10 South Wood Lane,  
Grassington, Skipton. BD23 5NA

drawing: Plans as proposed

job no: 1427    dwg no: 03    rev:

scale: 1:50 @ A1  
date: July 2015  
drawn: ak

26 Maines Way  
Sutton-in-Craven  
West Yorks. BD20 8BX  
tel: 01535 635881  
email: andrew@arkitektural.co.uk

This drawing is copyright of Arkitektural

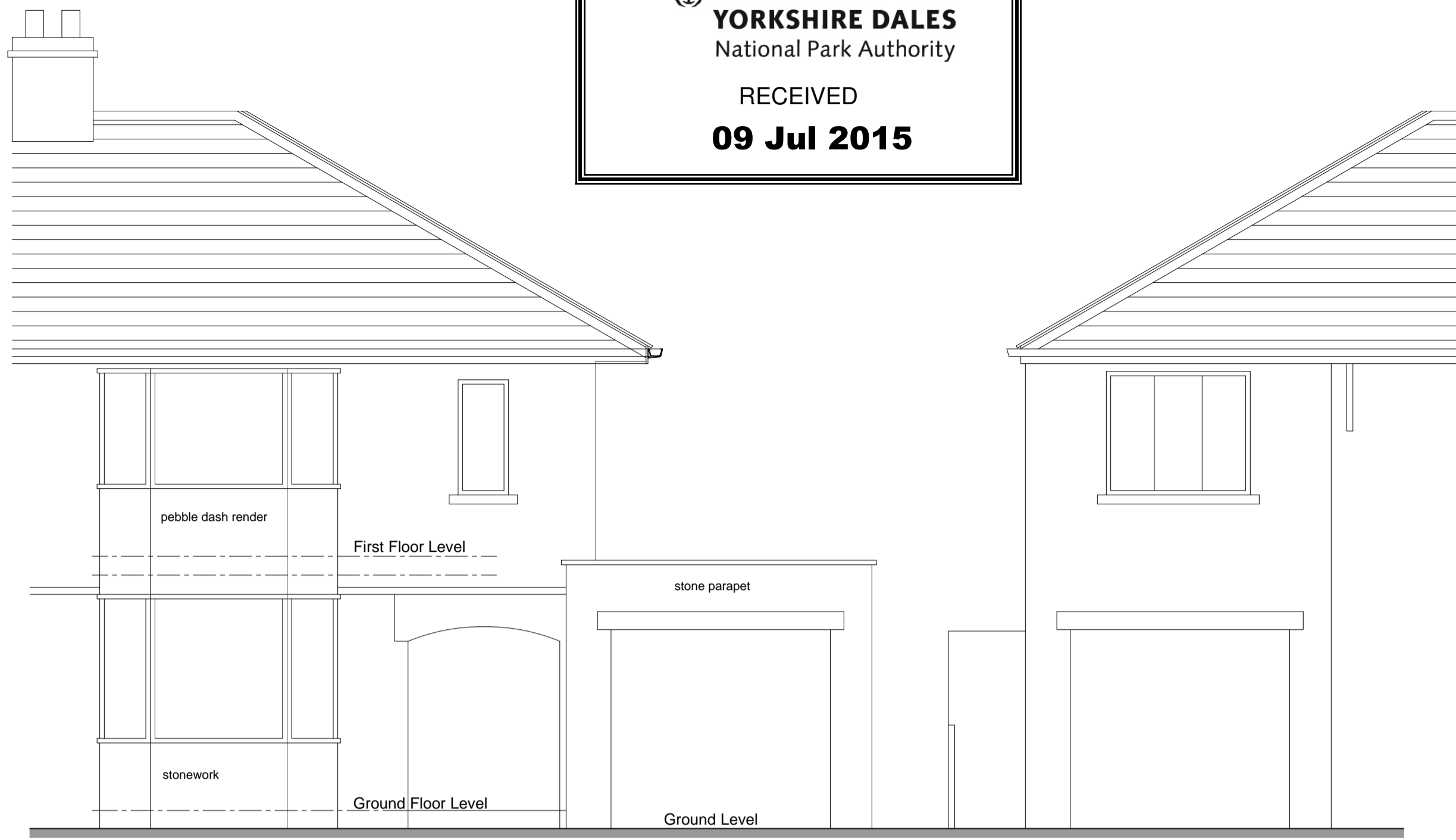
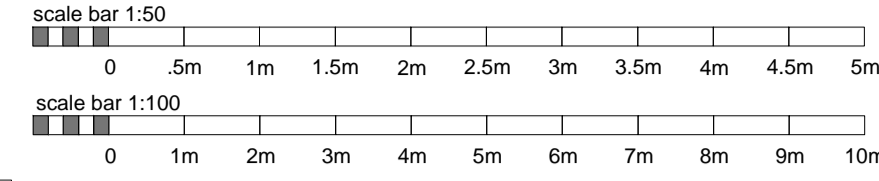

FRONT ELEVATION [north-east]



REAR ELEVATION [south-west]

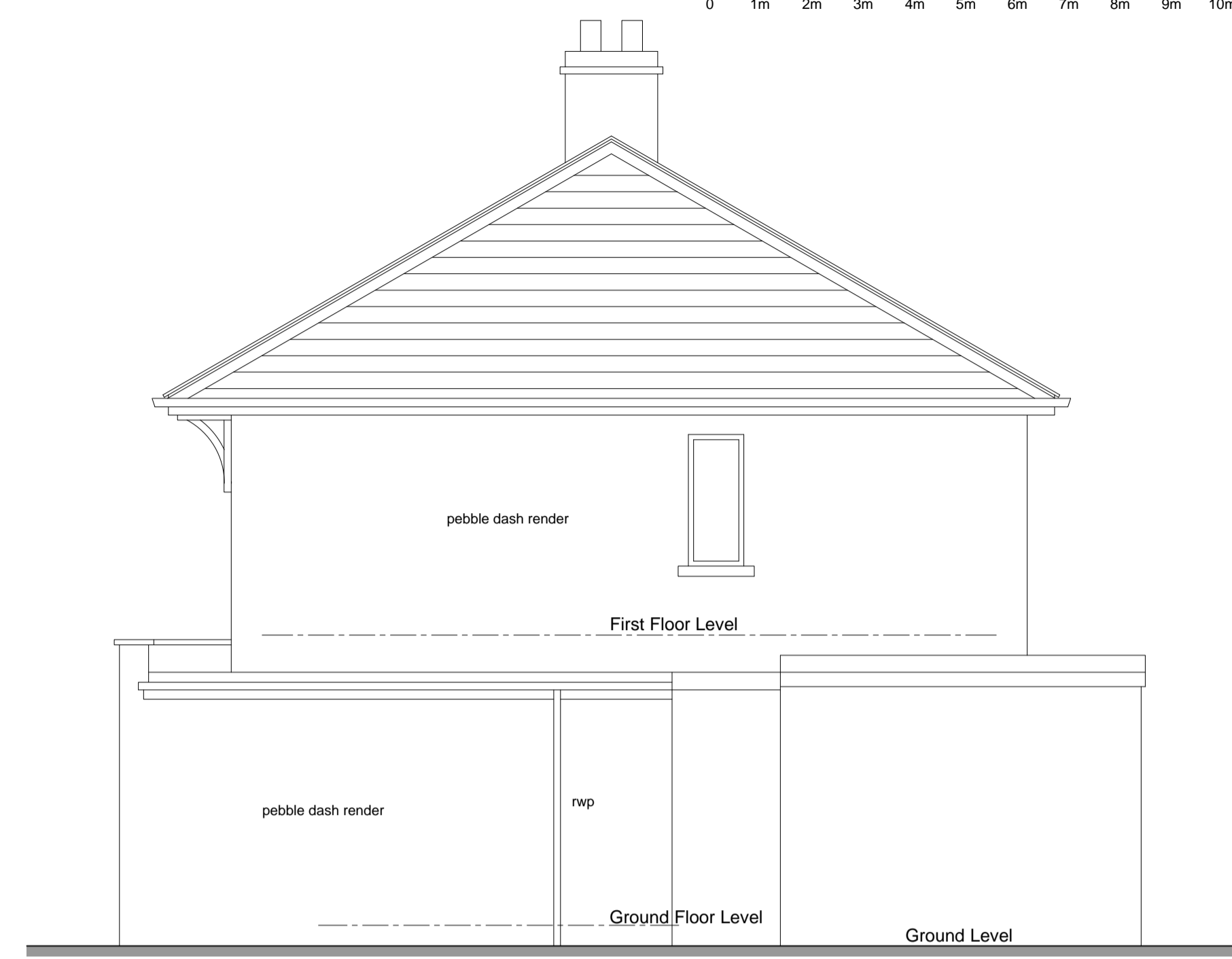

SIDE ELEVATION [north-west]

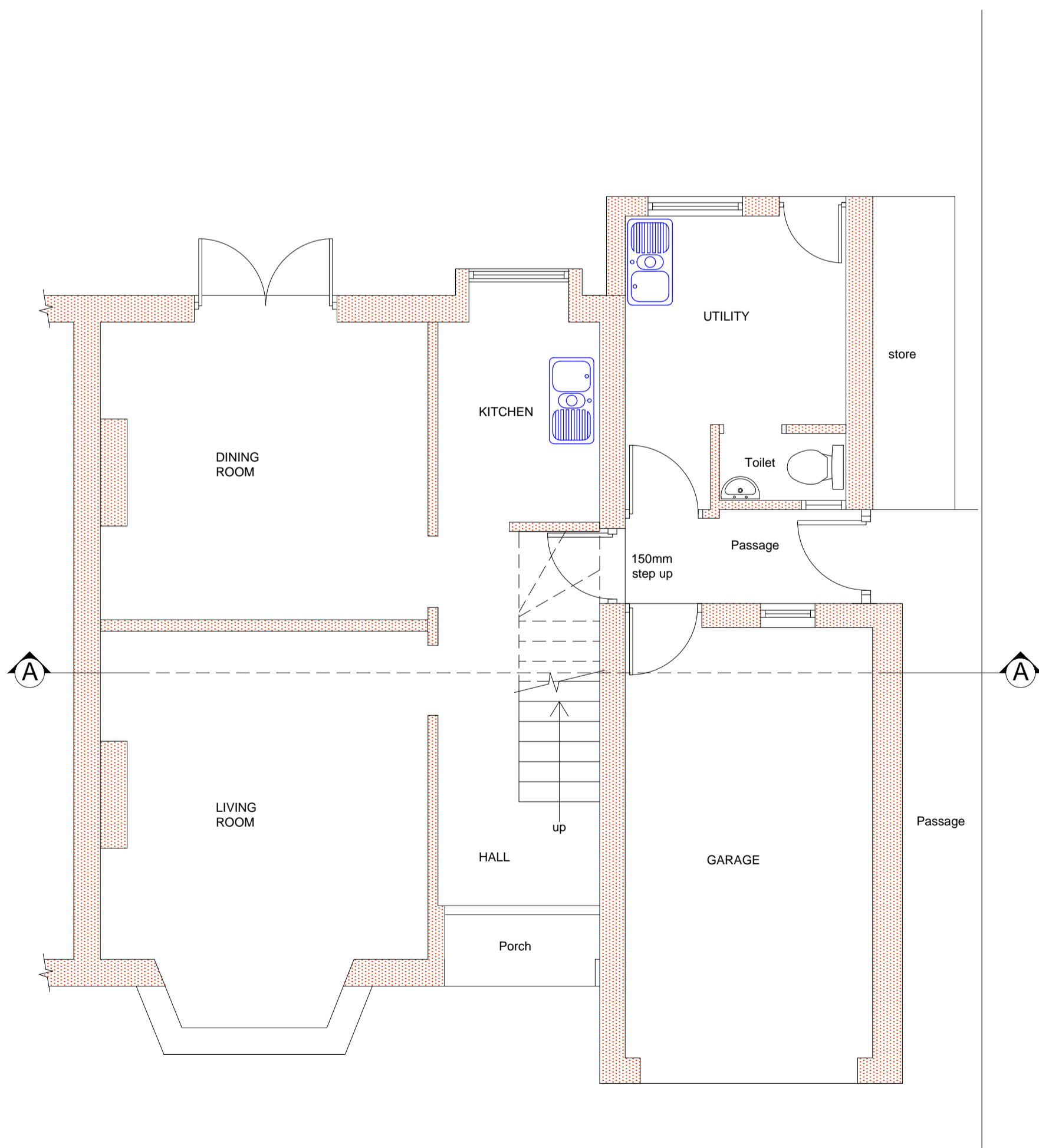

GROUND FLOOR PLAN

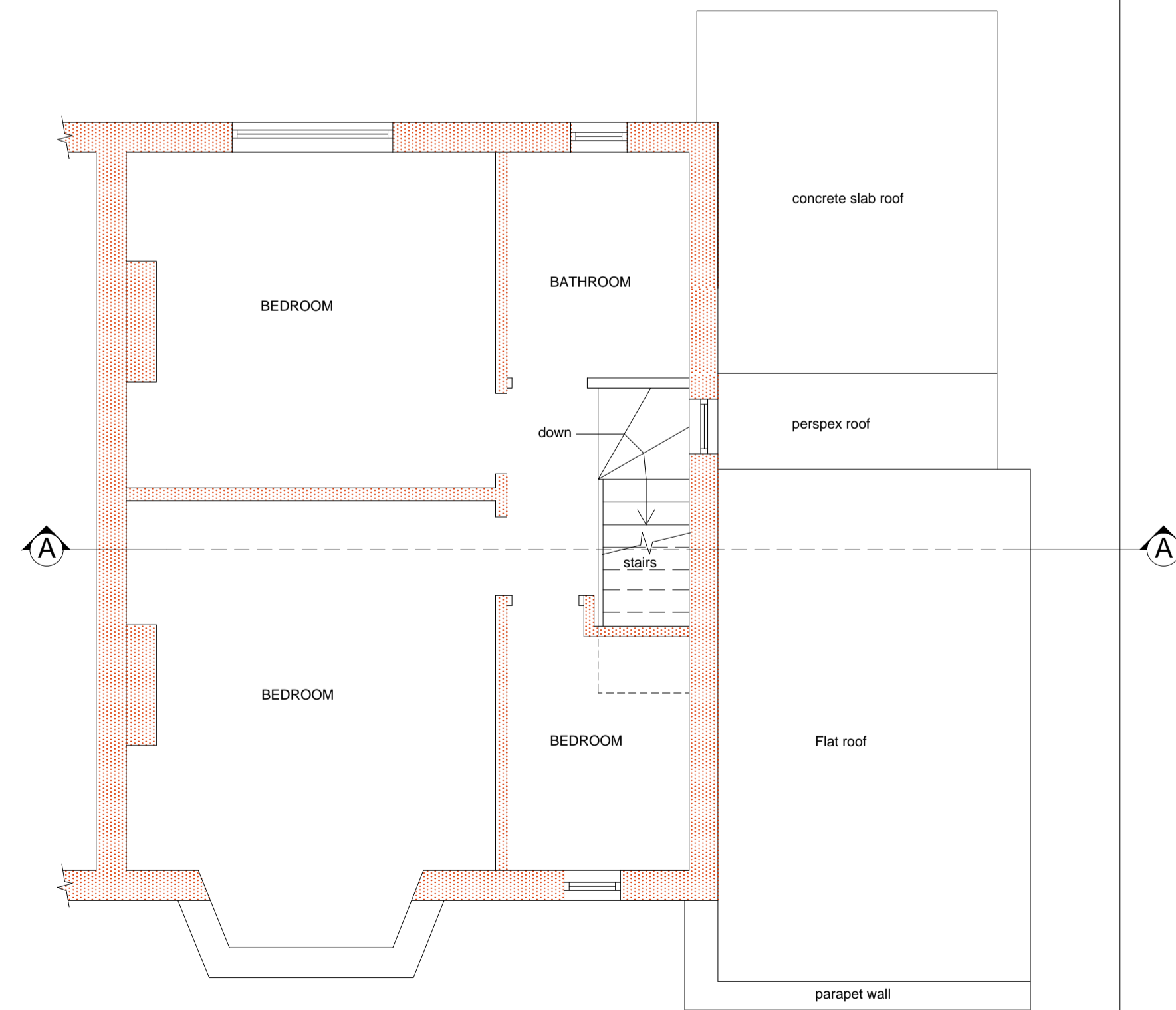

FIRST FLOOR PLAN

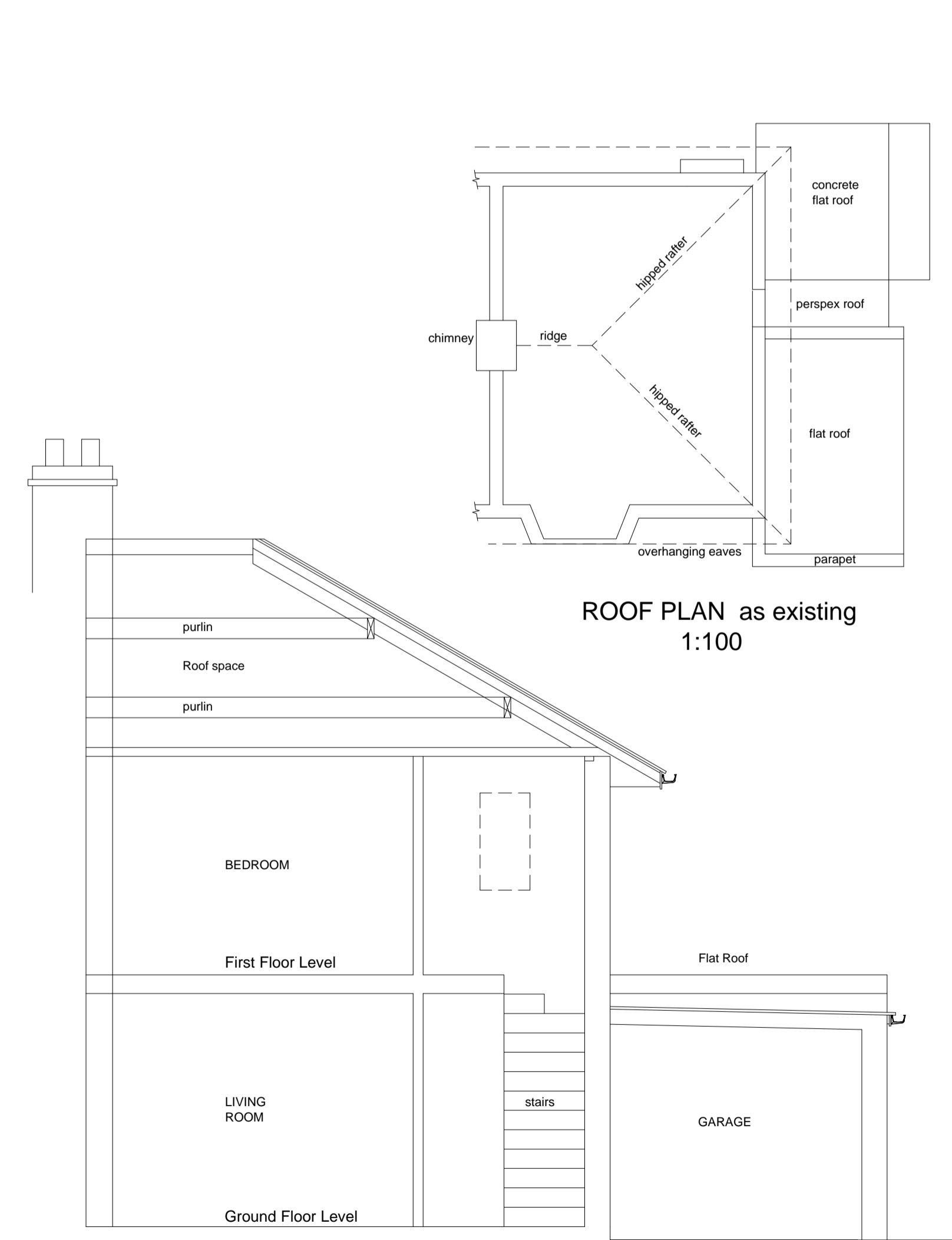

SECTION ON LINE A-A

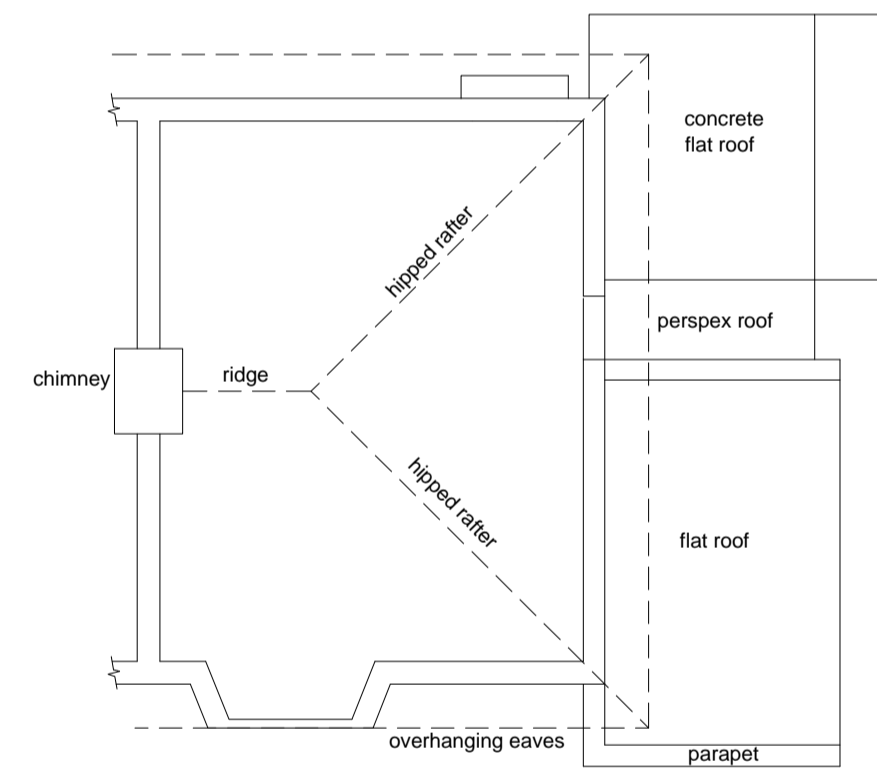

ROOF PLAN as existing 1:100

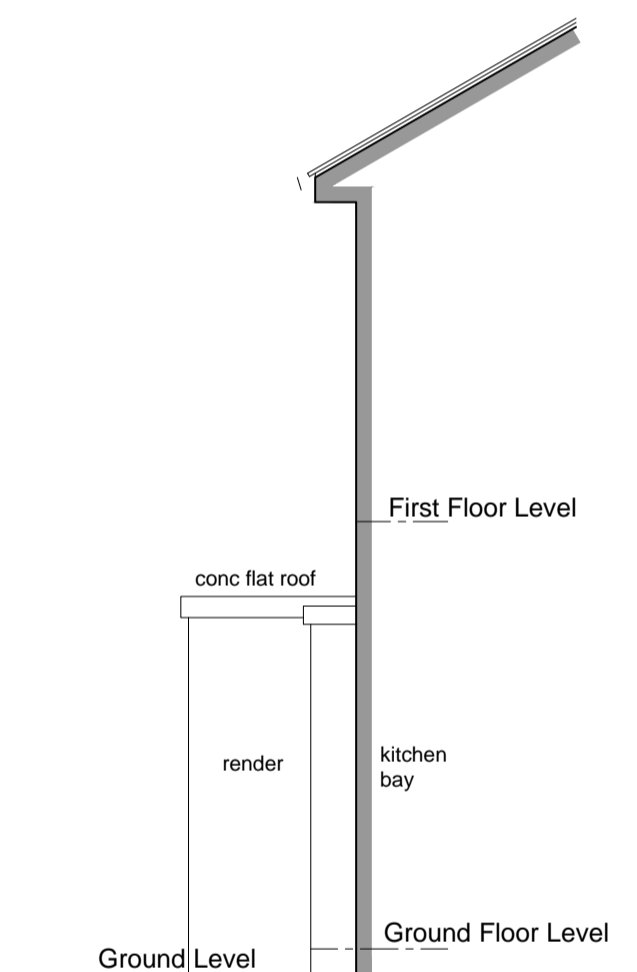

SIDE ELEVATION [south-east]



client: Mr.R.Dean  
 project: Proposed first floor extension at:  
 10 South Wood Lane,  
 Grassington, Skipton. BD23 5NA  
 drawing: Plans as existing

job no: 1427	dwg no: 01	rev:
--------------	------------	------

scale: 1:50 @ A1  
 date: May 2015  
 drawn: ak  
 26 Mainse Way  
 Sutton-in-Craven  
 Keighley  
 West Yorks. BD20 8BX  
 Tel: 01535 635881  
 email: andrew@arkitektural.co.uk

This drawing is copyright of Arkitektural