

Ordnance Survey[®] Superplan Data[®]

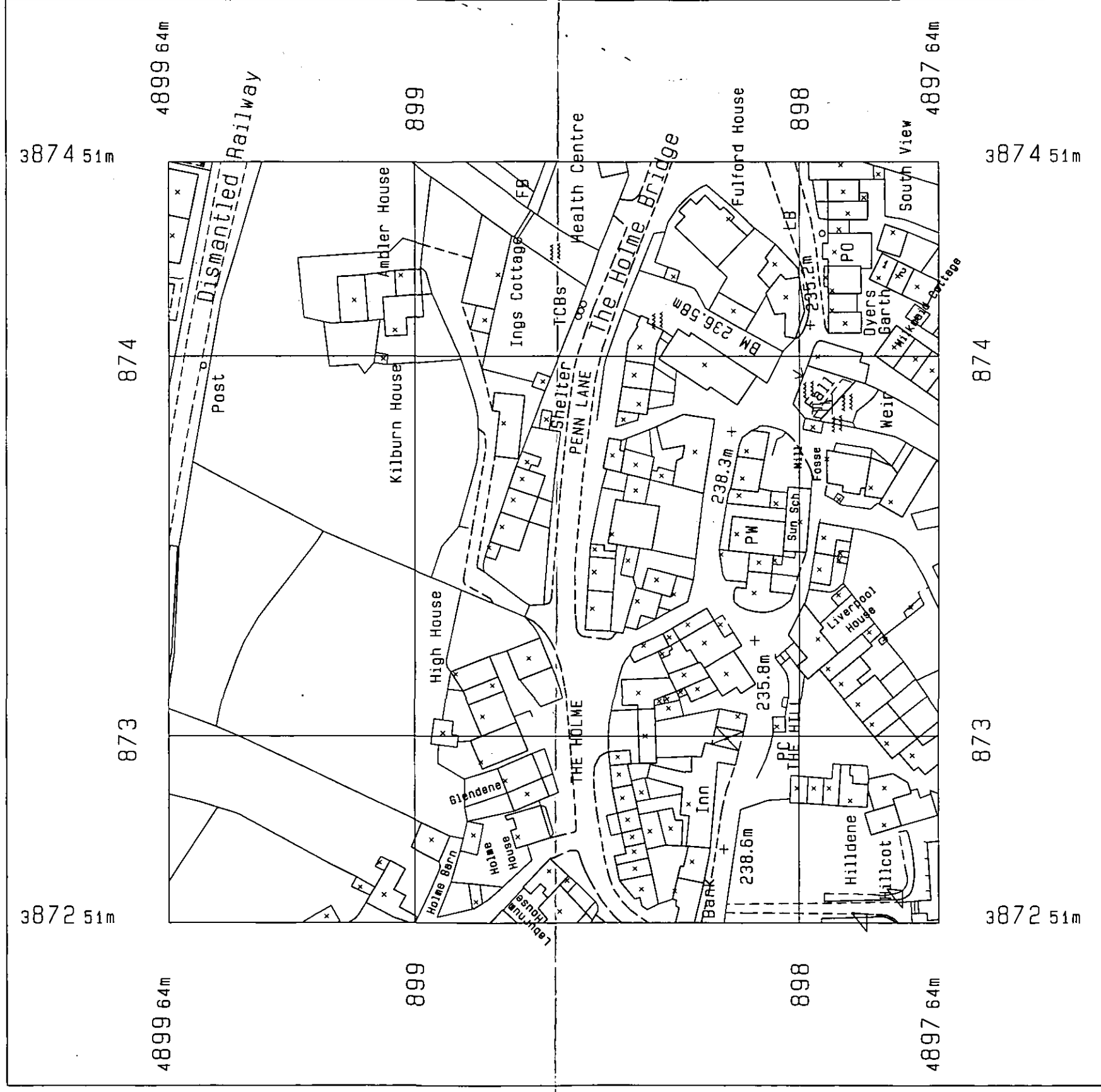

© Crown Copyright 2006

Reproduction in whole or in part is prohibited
without the prior permission of Ordnance Survey.



Plans/Drawings

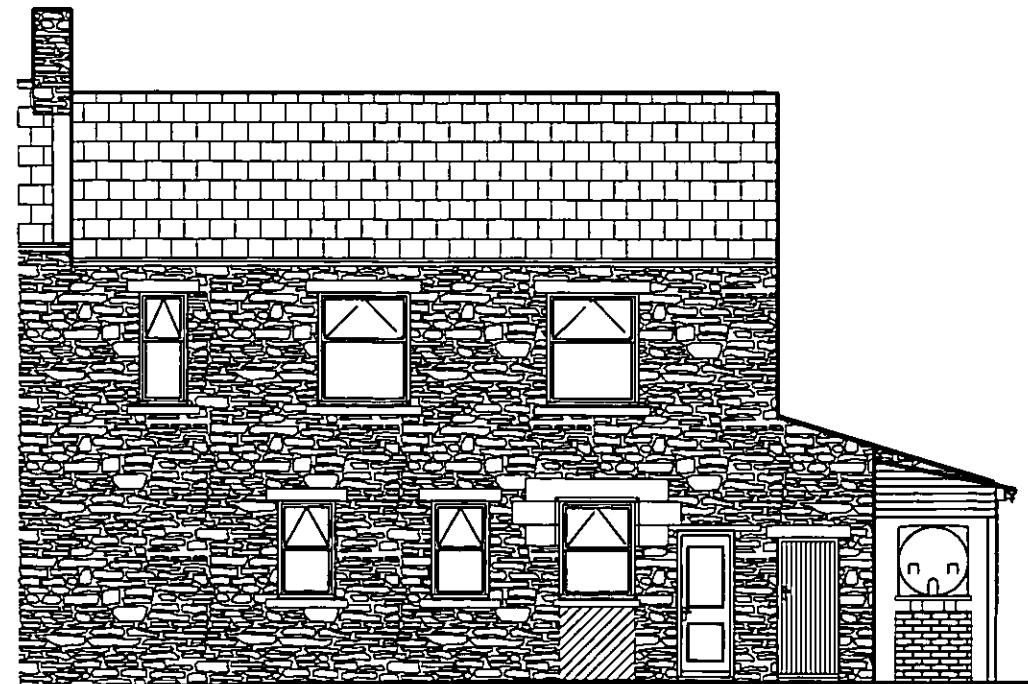
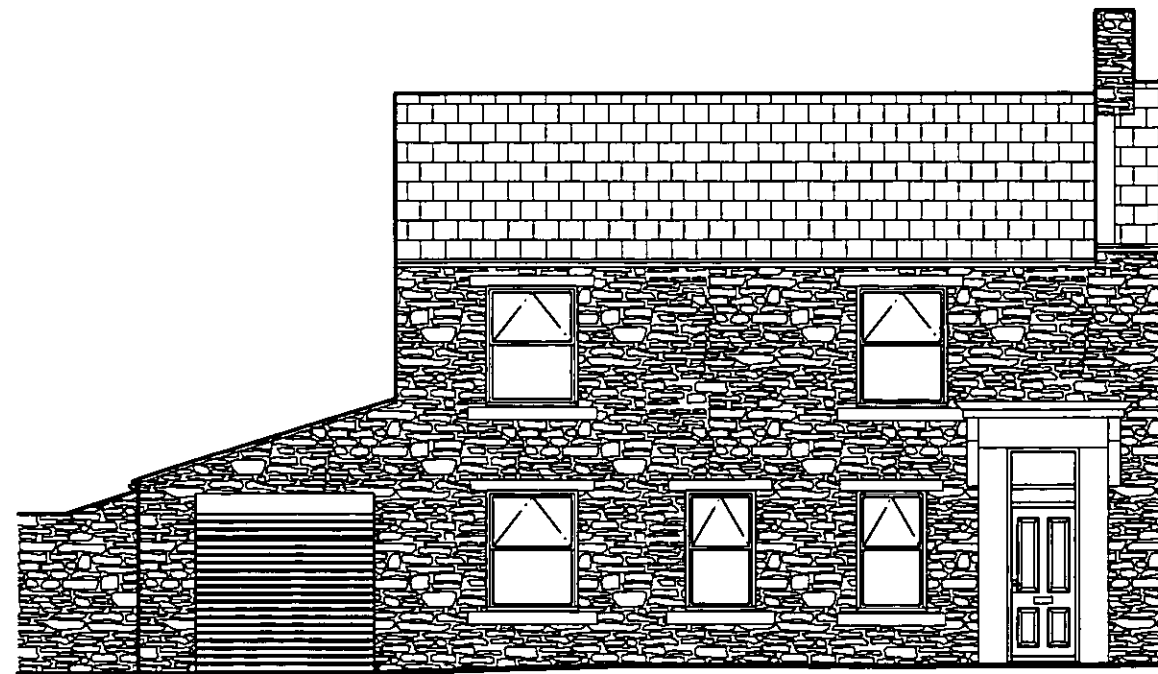
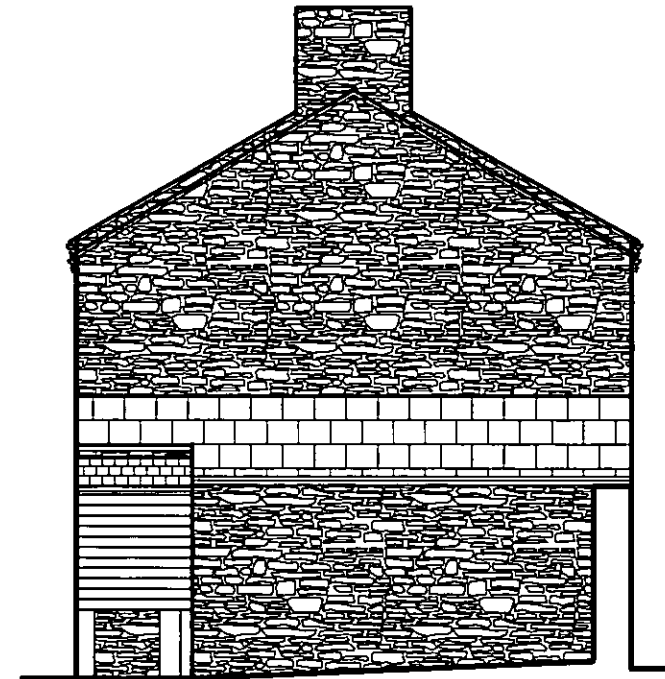
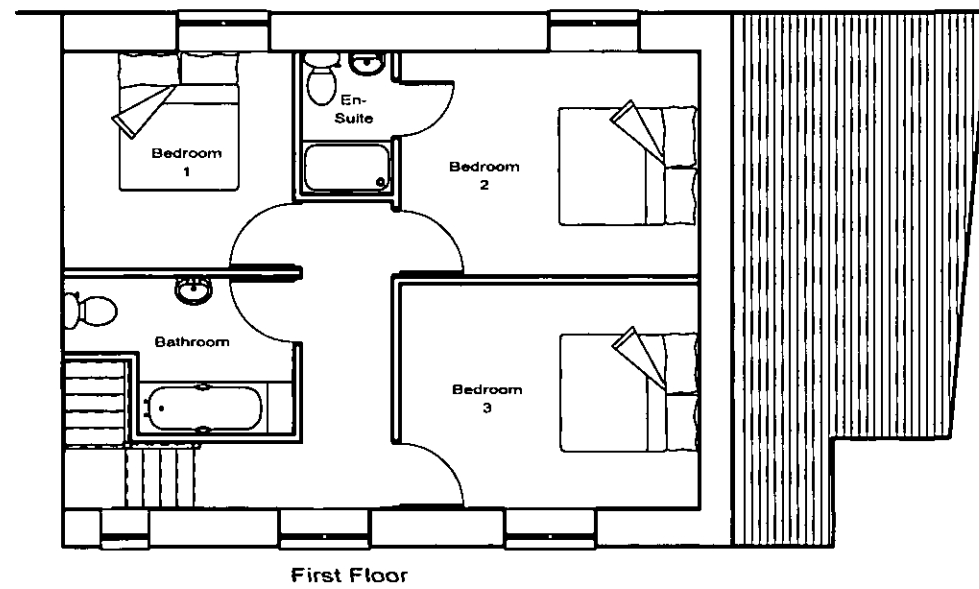
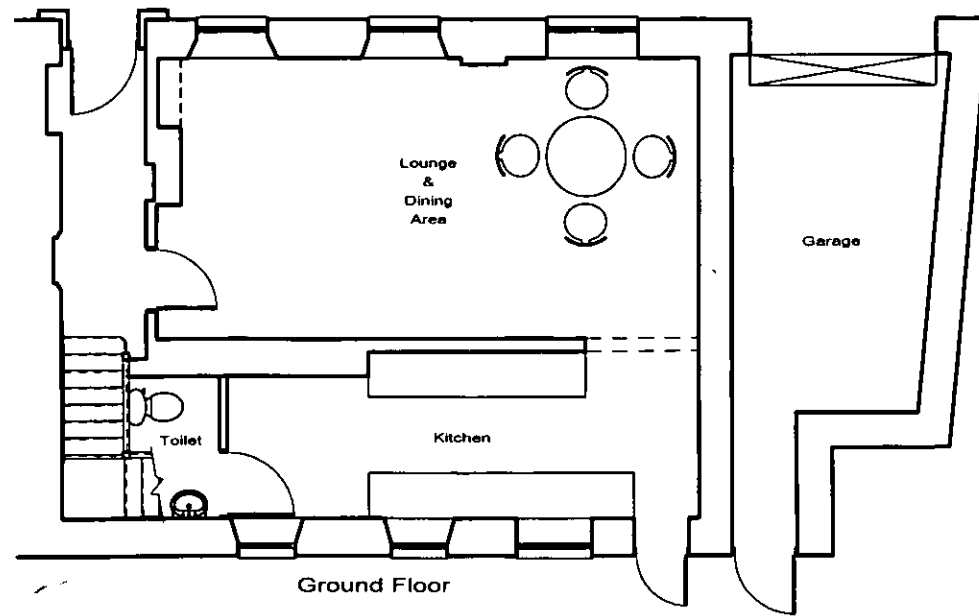

Key Architectural Notes :

- Please take note of the following:
1. All dimensions and levels to be checked on site prior to starting work.
 2. Refer to figured dimensions only - DO NOT SCALE!
 3. If in doubt contact the Architect before work starts.
 4. The practice disclaim any responsibility for any variations from this drawing made without their express written consent.
 5. This drawing and the information it contains is copyright and must not be used or reproduced without written authority.

Drawing Title:
Proposed Elevation And Plan

Project:
Station Cottage
Hawes
North Yorkshire
DL8 3QU

Client: N Dinsdale

Scale: 1:100 Date: 12/04/06

Drawing No.: AFR/P818/D2



by:
A.F.R. Design.

for more information
contact us at:
Belle Vue Offices
Market Place
Leyburn
North Yorkshire
DL8 5AW

or
tel : (01969) 622242
fax: (01969) 622242
or e-mail us at :
andrew.reaks@afr-design.co.uk

Key Architectural Notes :

- Please take note of the following:
1. All dimensions and levels to be checked on site prior to starting work.
 2. Refer to figured dimensions only - DO NOT SCALE!
 3. If in doubt contact the Architect before work starts.
 4. The practice disclaim any responsibility for any variations from this drawing made without their express written consent.
 5. This drawing and the information it contains is copyright and must not be used or reproduced without written authority.

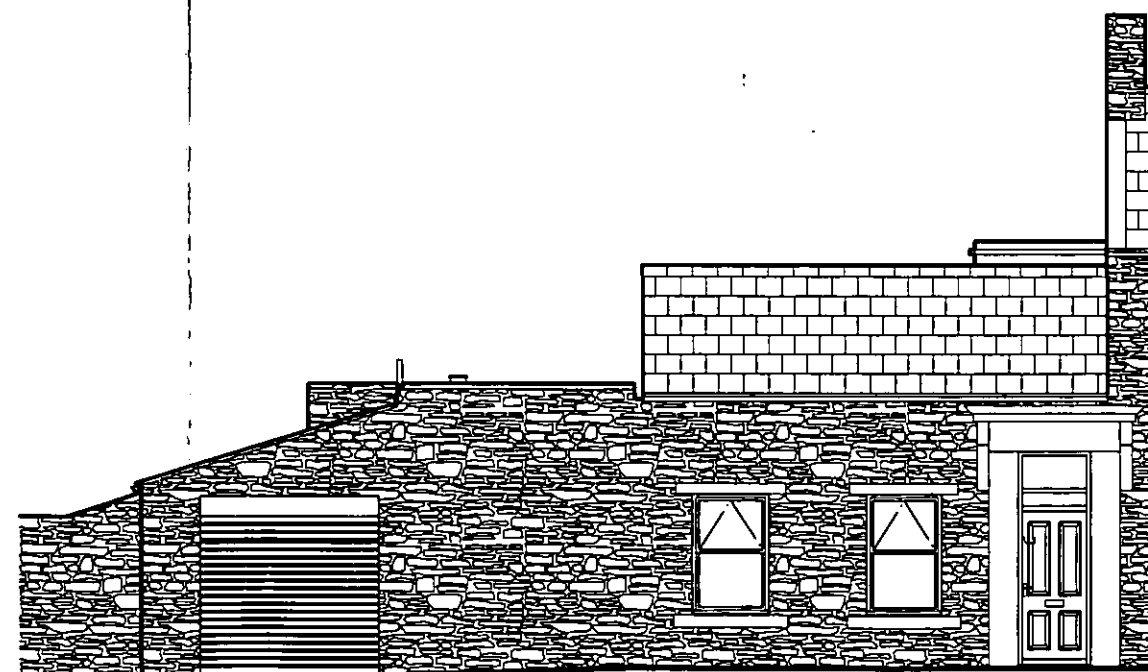
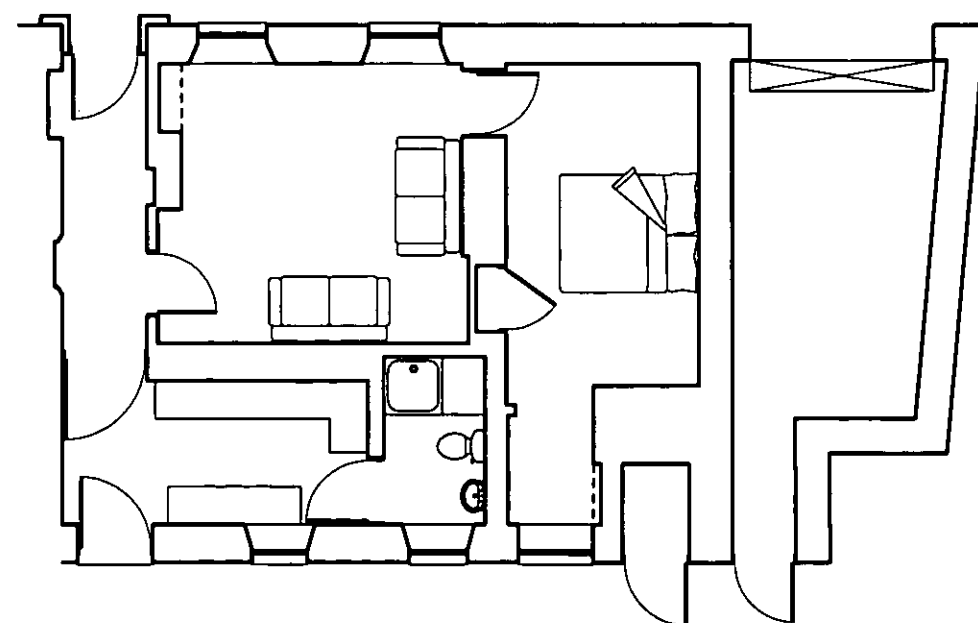
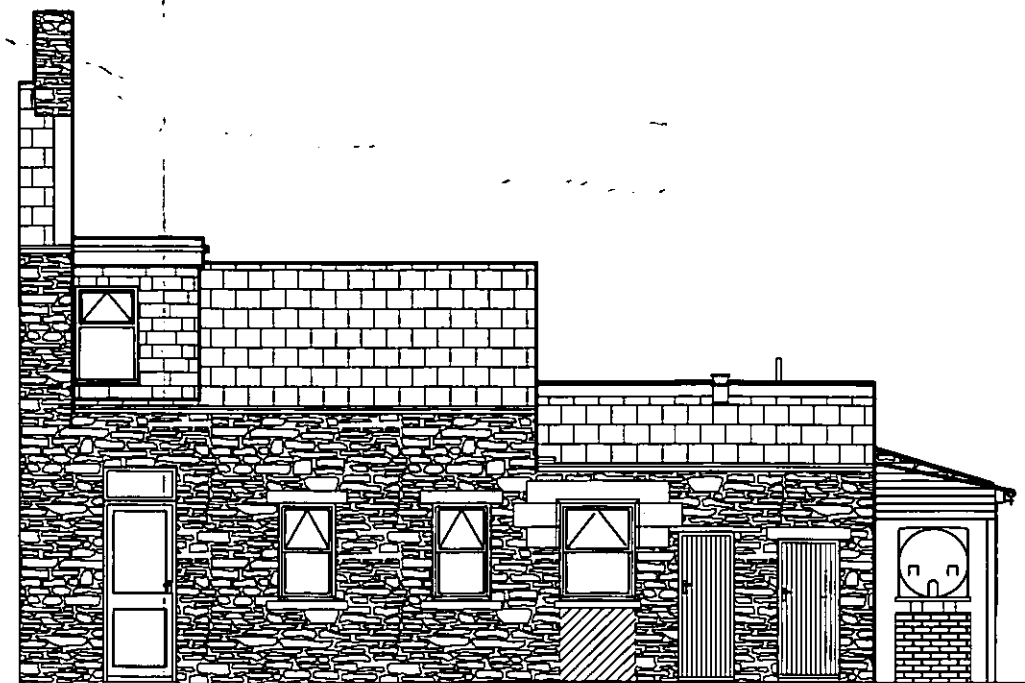
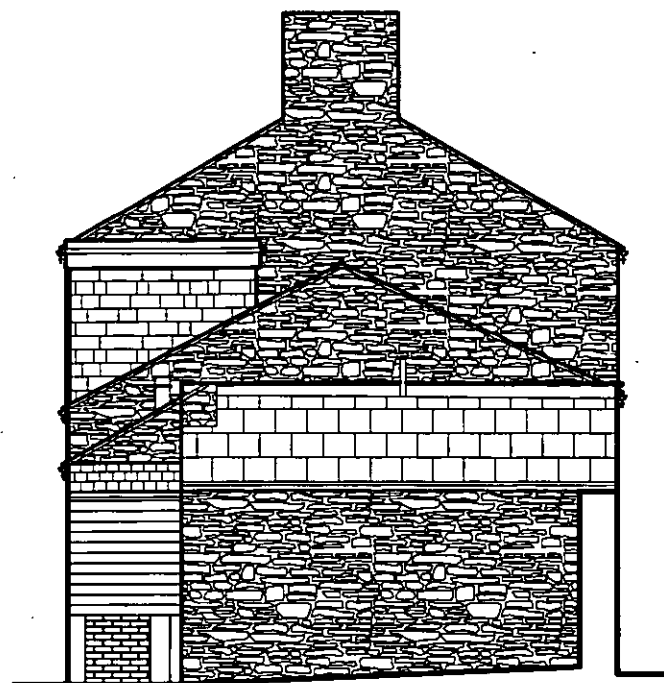

Drawing Title:
Existing Elevation And Plan

Project:
Station Cottage
Hawes
North Yorkshire
DL8 3QU

Client: N Dinsdale

Scale: 1:100 Date: 12/04/06

Drawing No.: AFRIP818/D1



by:
**A.F.R.
Design.**

for more information
contact us at :

Belle Vue Offices
Market Place
Leyburn
North Yorkshire
DL8 5AW

or
tel : (01969) 622242
fax: (01969) 622242
or e-mail us at :
andrew.reaks@af-r-design.co.uk