

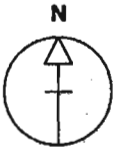

TITLE NUMBER
NYK208809



NORTH YORKSHIRE : CRAVEN

ORDNANCE SURVEY MAP REFERENCE:

SD7875NW

SCALE 1:1250 Enlarged from 1/2500

OWN COPYRIGHT. Produced by H.M.L.R. Further reproduction in whole or in part is prohibited without the prior written permission of Ordnance Survey. Licence Number GD 272728.

YORKSHIRE DALES
National Park Authority
RECEIVED
05 July 2013

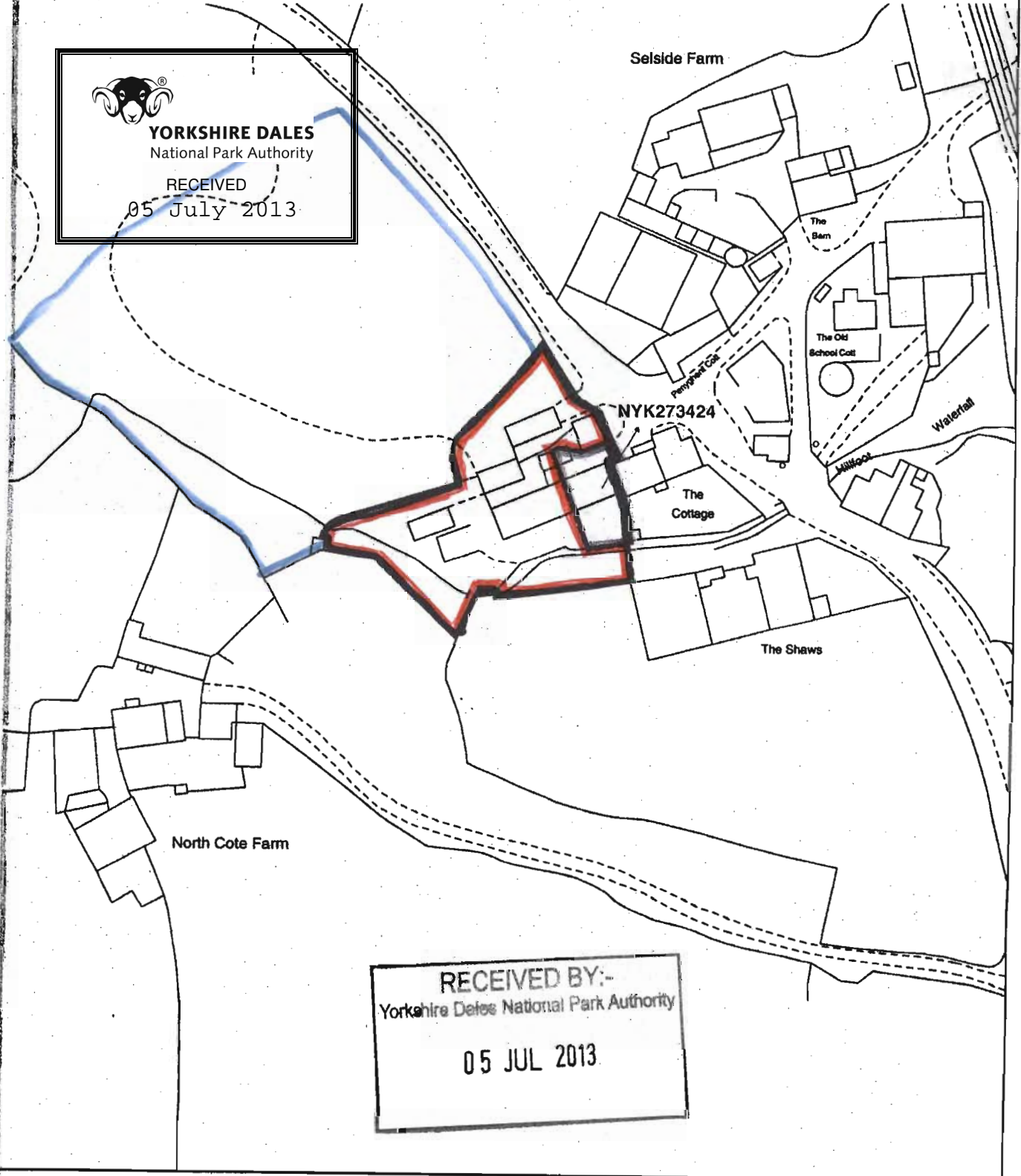

RECEIVED BY:-
Yorkshire Dales National Park Authority
05 JUL 2013



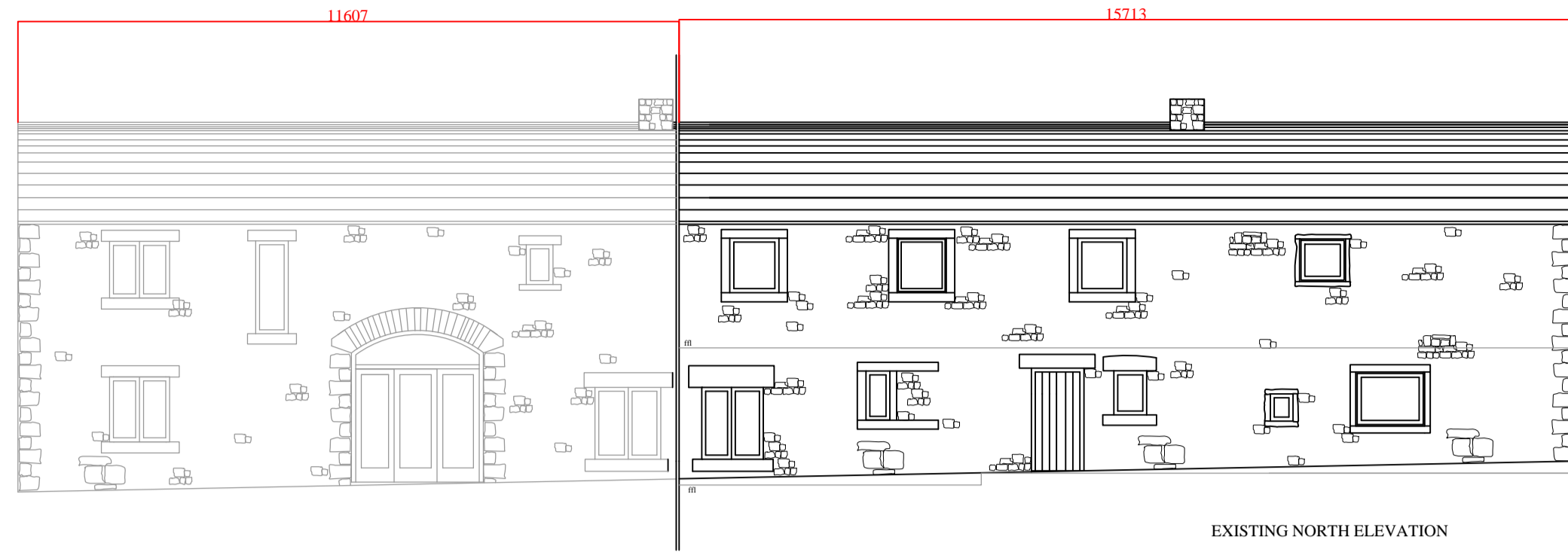

EXISTING NORTH ELEVATION

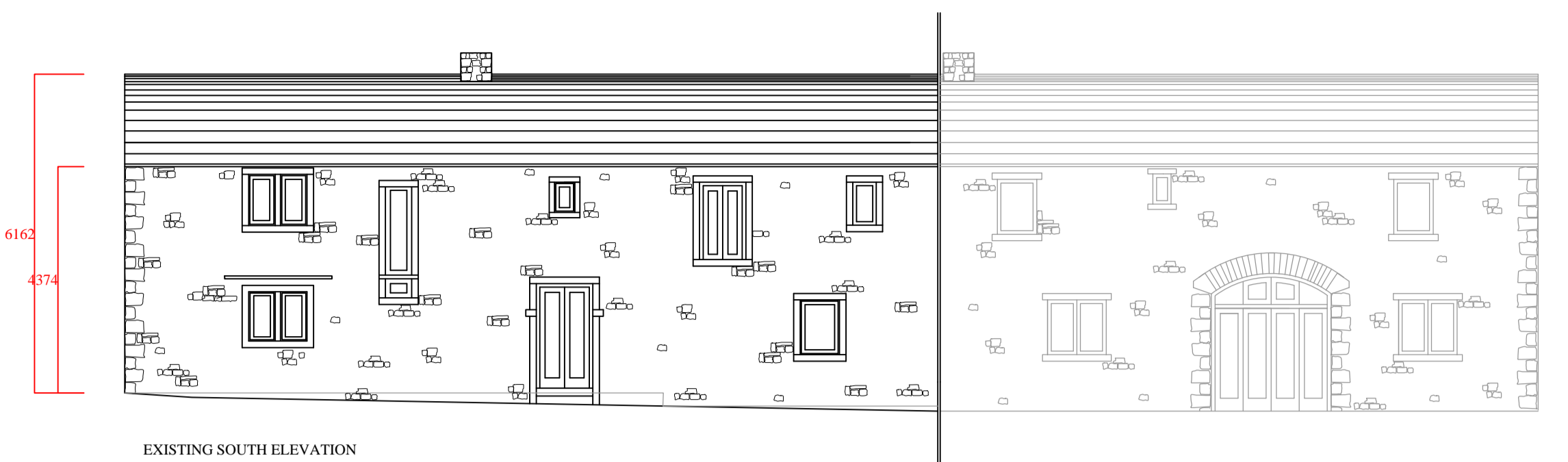

EXISTING SOUTH ELEVATION

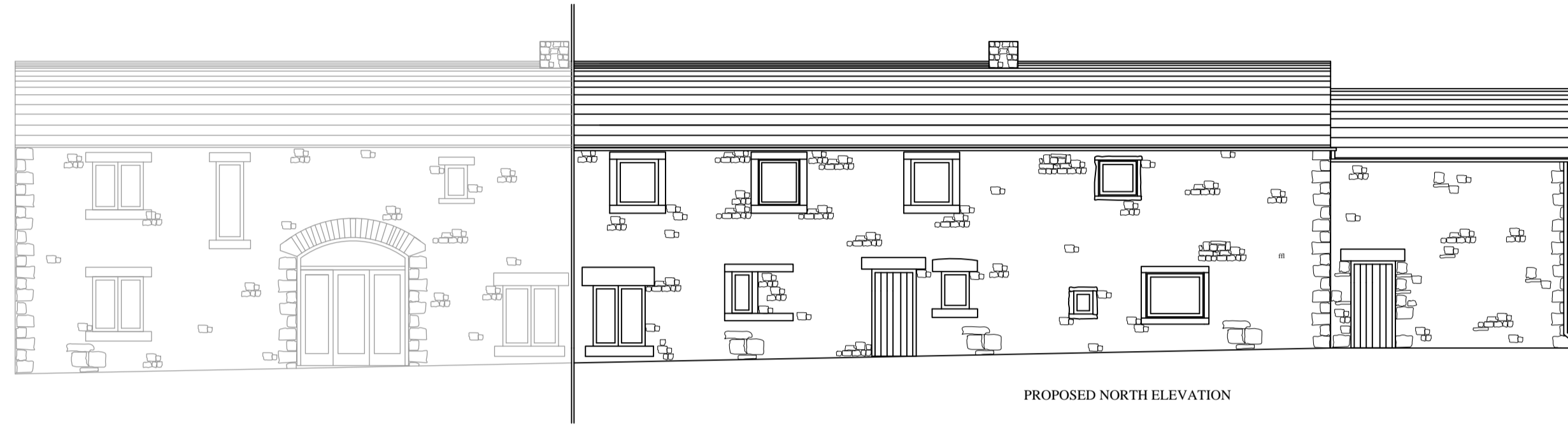

PROPOSED NORTH ELEVATION

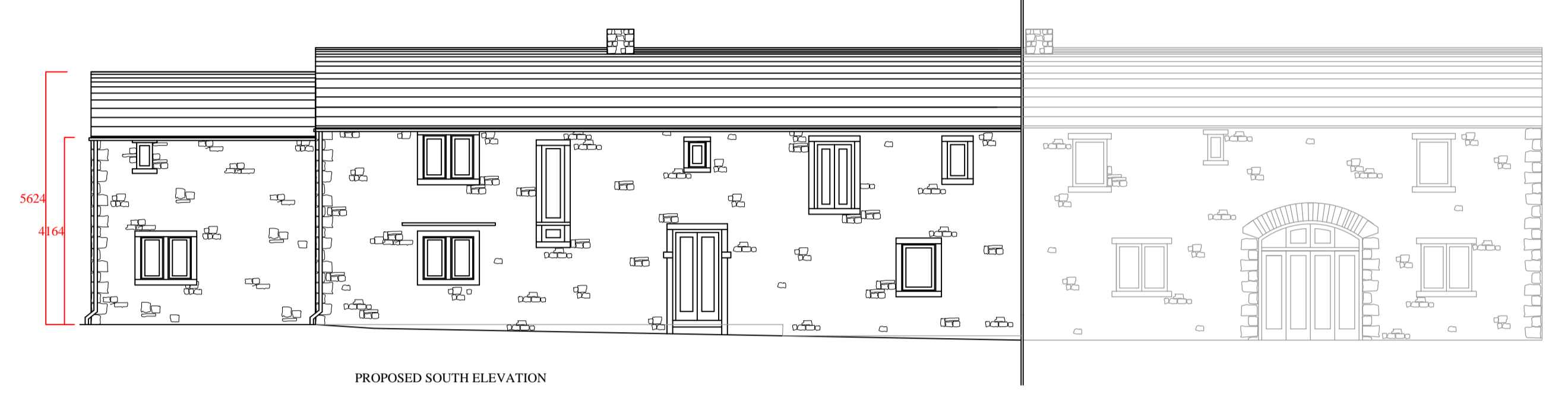

PROPOSED SOUTH ELEVATION

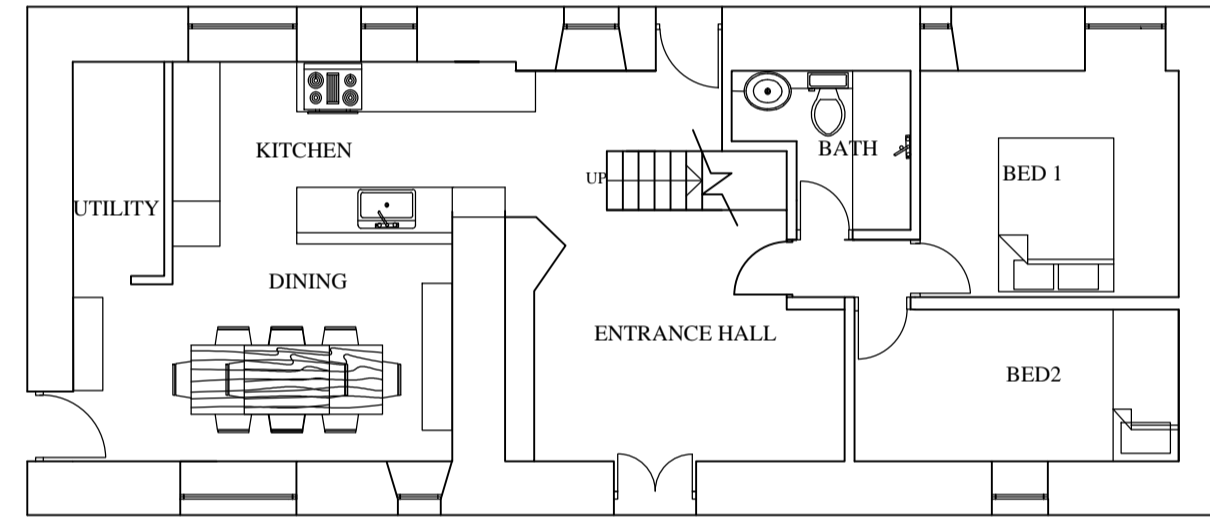

EXISTING GROUND FLOOR

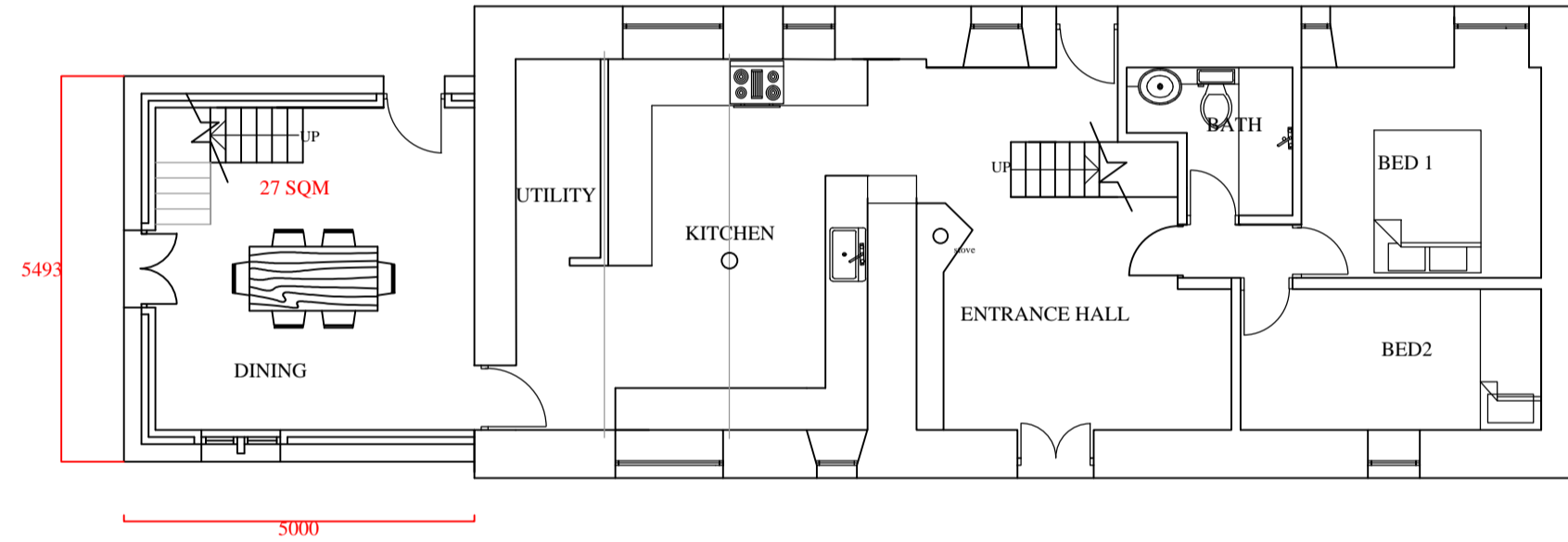

PROPOSED GROUND FLOOR

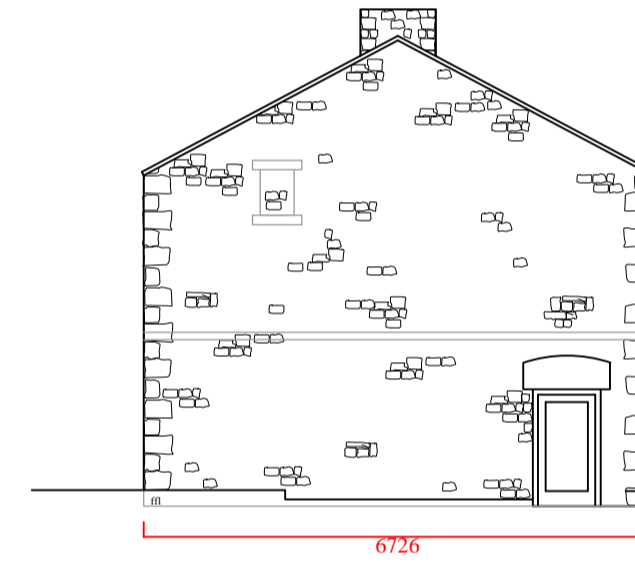

EXISTING WEST ELEVATION

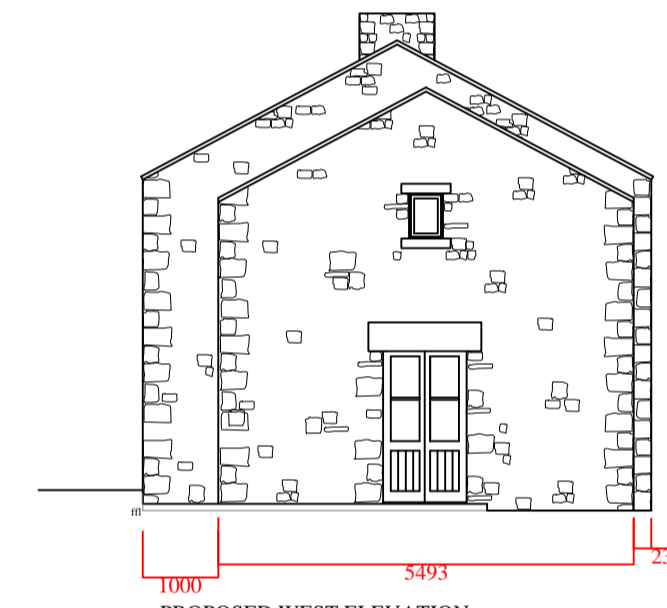

PROPOSED WEST ELEVATION

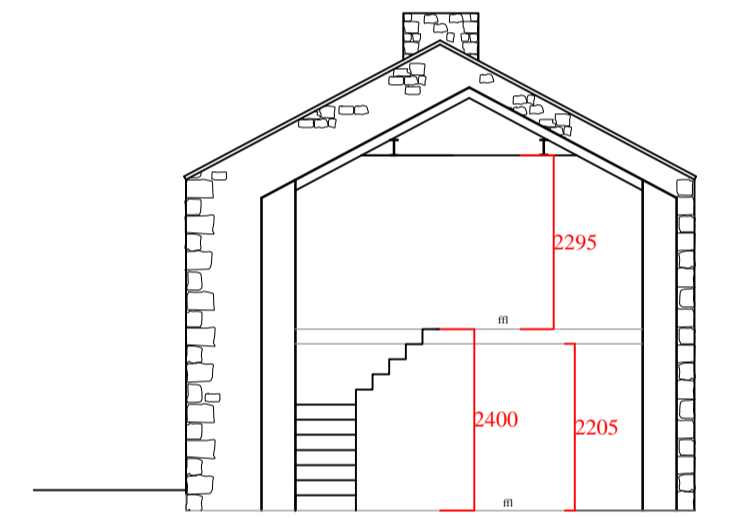

PROPOSED SECTION A-A

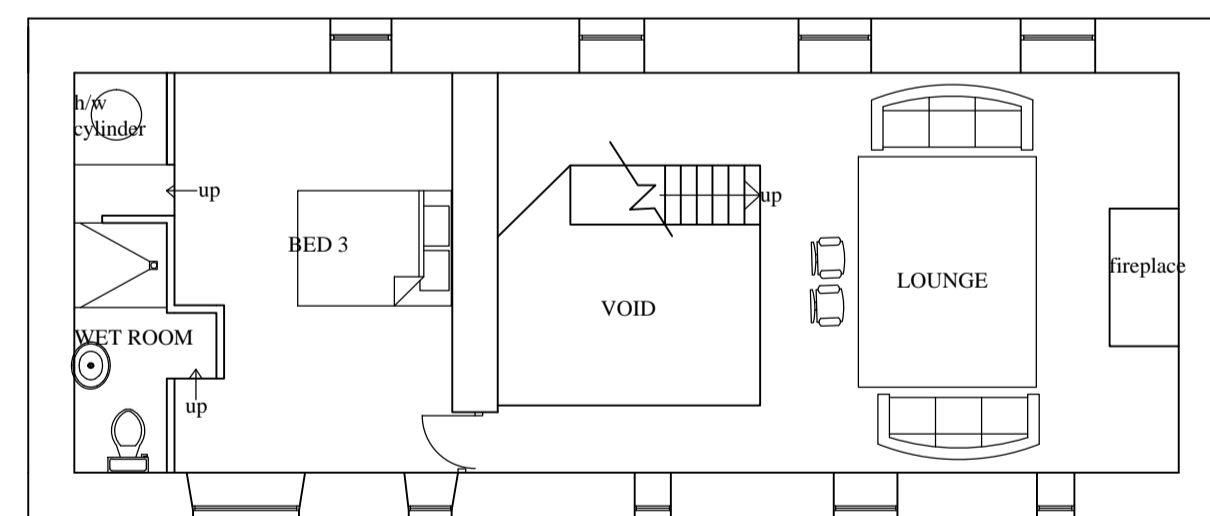

EXISTING FIRST FLOOR

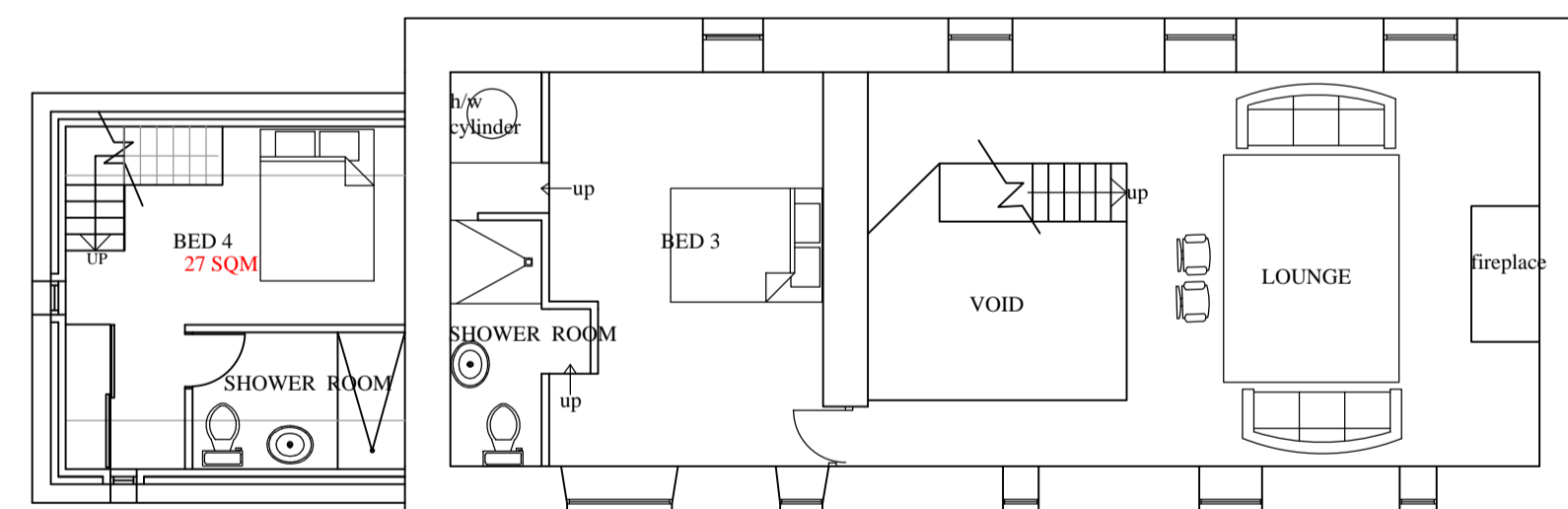

PROPOSED FIRST FLOOR

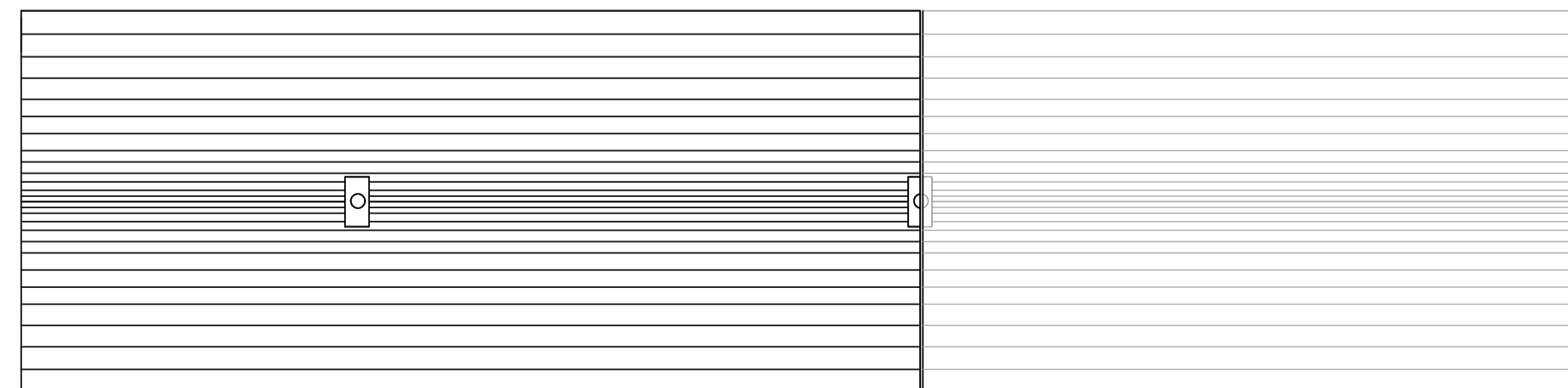

EXISTING ROOF PLAN

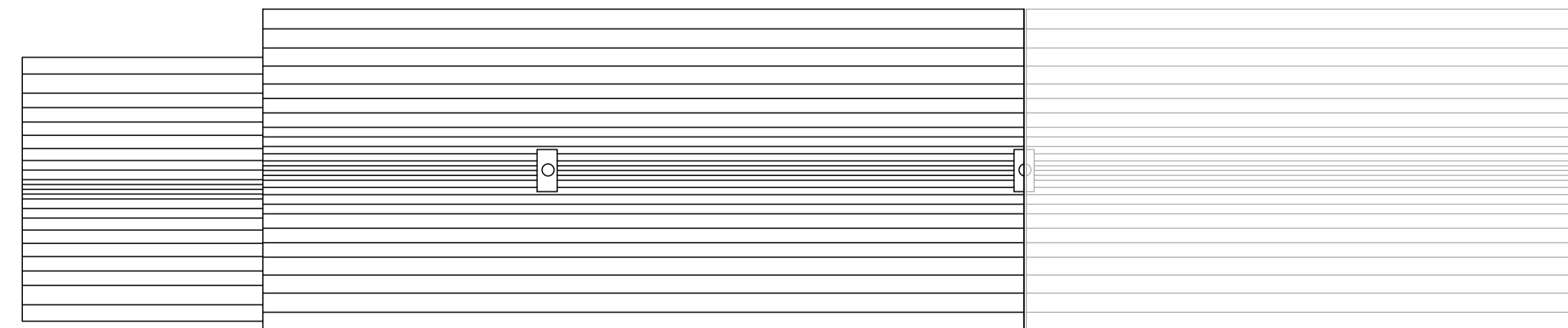

PROPOSED ROOF PLAN



J. M. ATHAY
DESIGN

Title:
Planning Drawing, Plans
and Elevations
Proposal:
Two Storey Extension

Client:
Mr J Athay & Miss C Wood

Scale: 1/100
Drawing number: 196/1
Date: 4 July 2013

The Fold, Selside, Settle,
North Yorkshire. BD24 0HZ.
Phone:
01729 860245
Email:
jonathan.athay@live.co.uk