

EXISTING ROOF PLAN 1:200

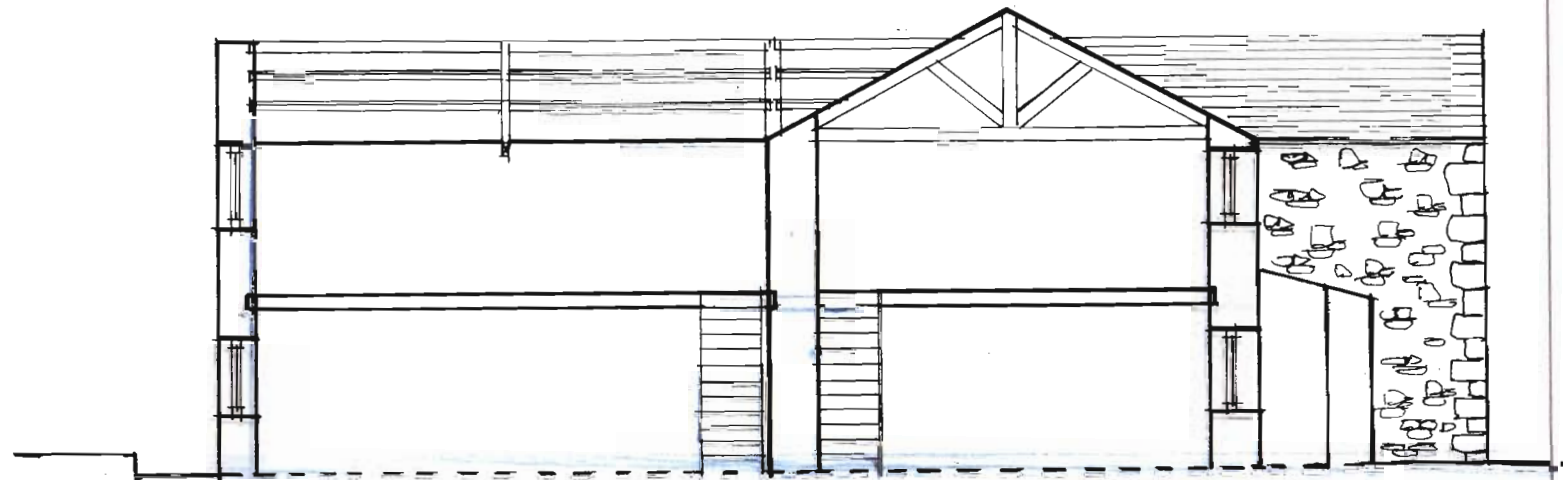

PROPOSED SECTION 1:100

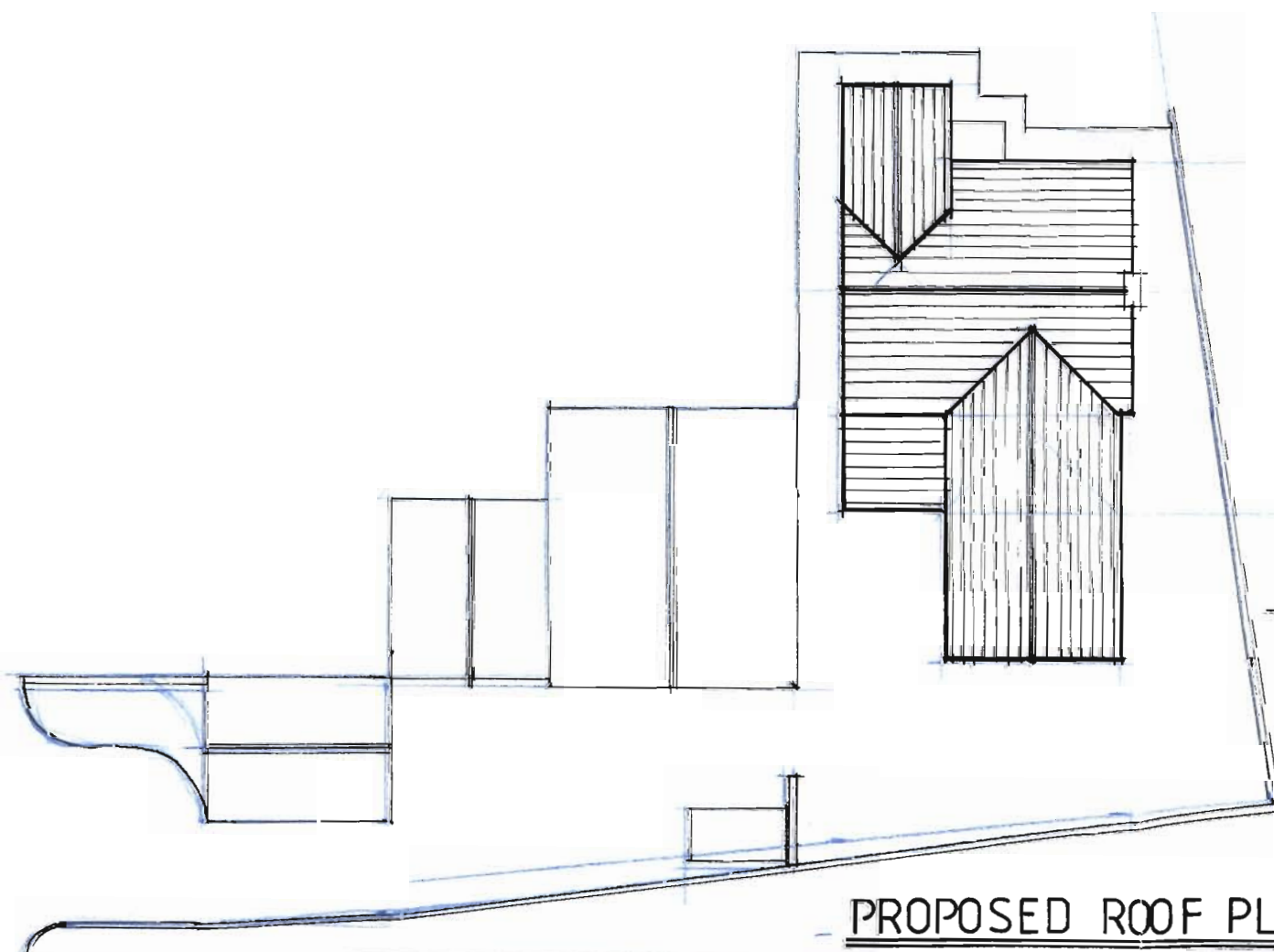

PROPOSED ROOF PLAN & SITE PLAN 1:200

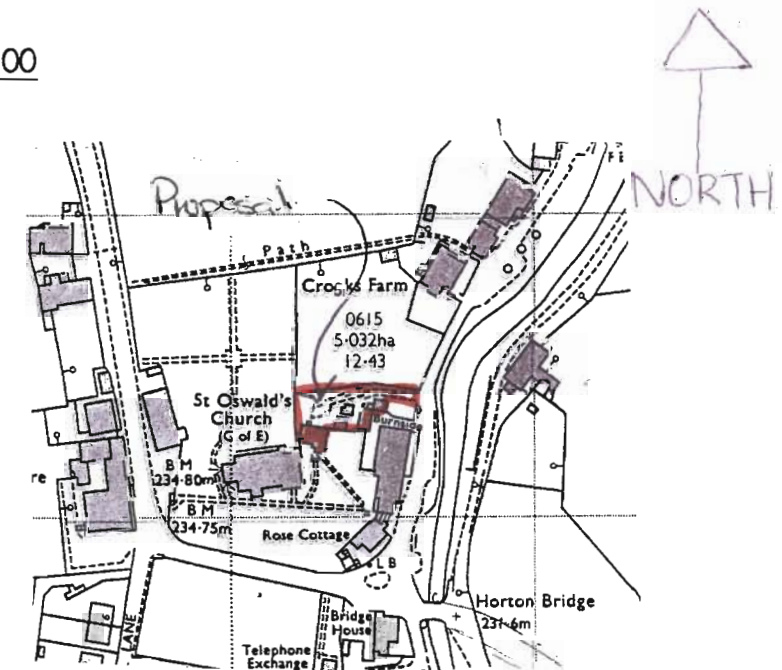

LOCATION PLAN

1125 RECEIVED BY:-
 Yorkshire Dales National Park Authority
 17 FEB 2009

Drawing No:

NEIL WRIGHT ASSOCIATES

1 HIGH STREET SETTLE Tel: 01729 825219

PROP. EXTENSION: For Mr. & Mrs. T Milman

Church Cottage Horton-in-Ribblesdale

Drawings Nos: 826 Date: JAN 09

Drawing Title: SITE/LOCATION PLANS / SECTIONS

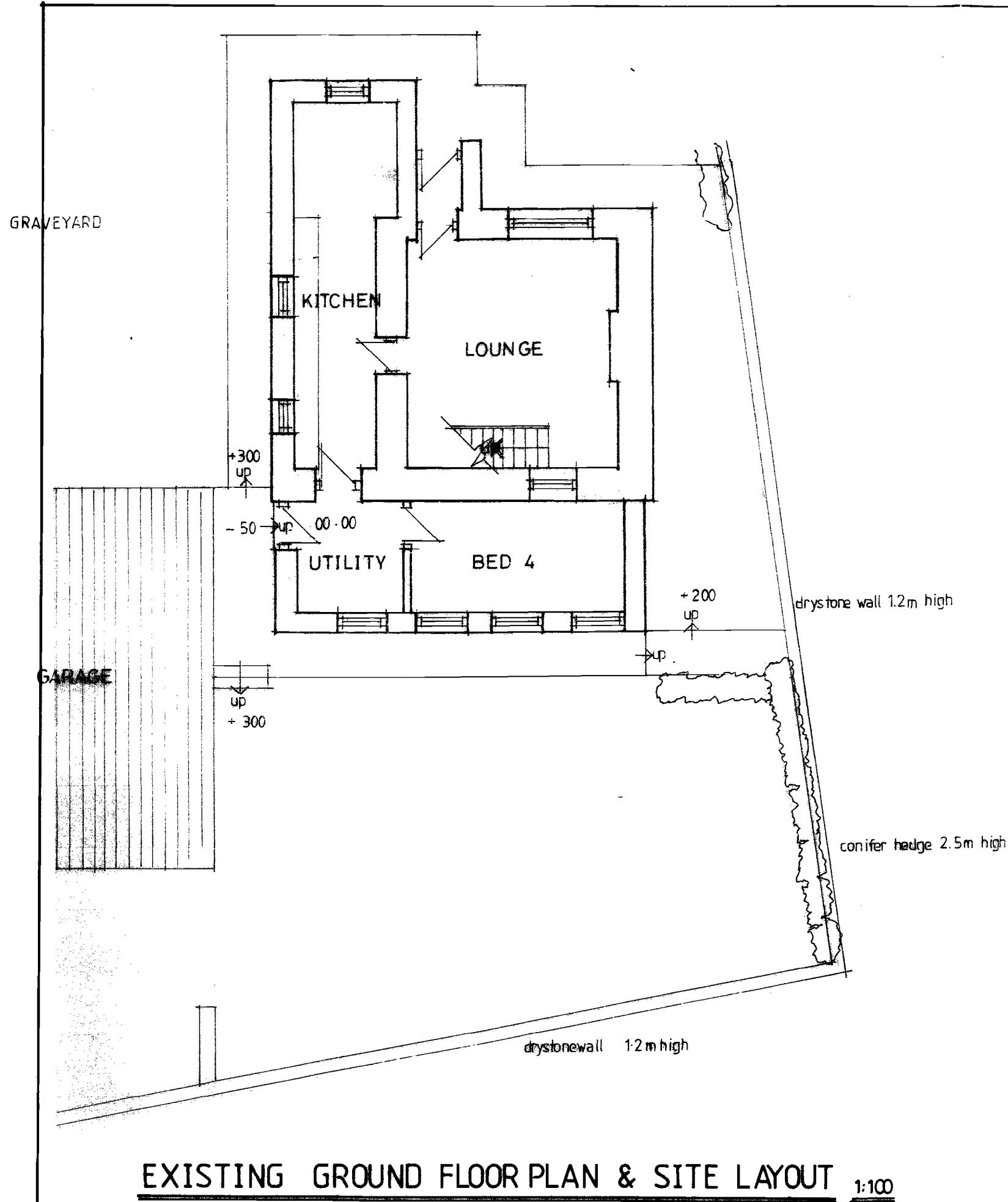

EXISTING GROUND FLOOR PLAN & SITE LAYOUT 1:100

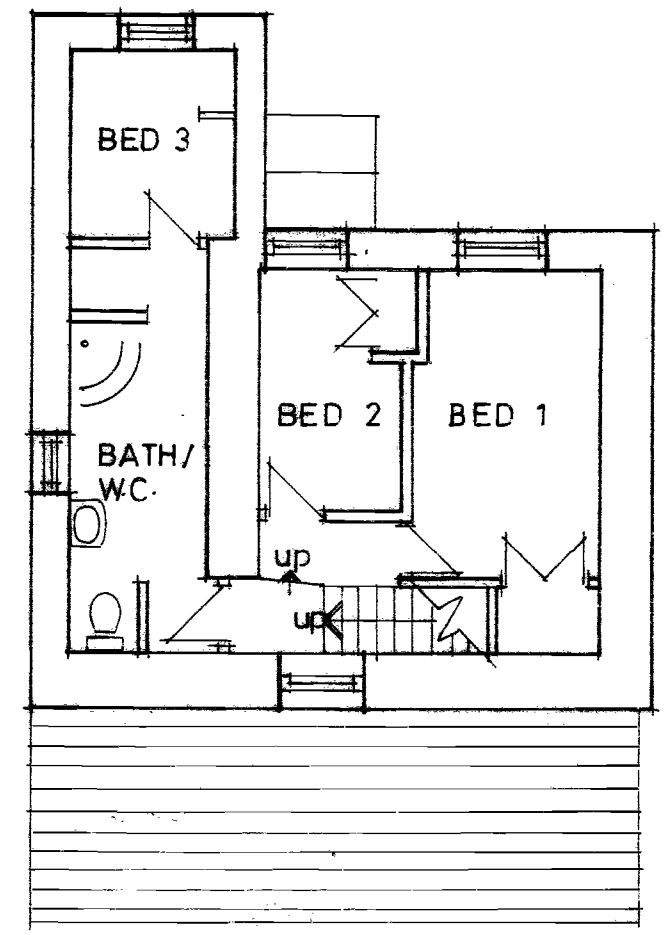

EXISTING FIRST FLOOR PLAN 1:100

RECEIVED BY:-
 Yorkshire Dales National Park Authority
 17 FEB 2009

Address - Church Cottage, Horton in Ribblesdale
 Proposal - Two Storey Extension
 NEIL WRIGHT ASSOCIATES (planning & building consultants)
 Settle: 01729 825219 High Bentham: 015242 62458 Skipton: 01756 709070
 Scale: 1:100 Job No 853 Date: 16/12/08 Drawing No: 1 Rev:

GRAVEYARD

GARAGE

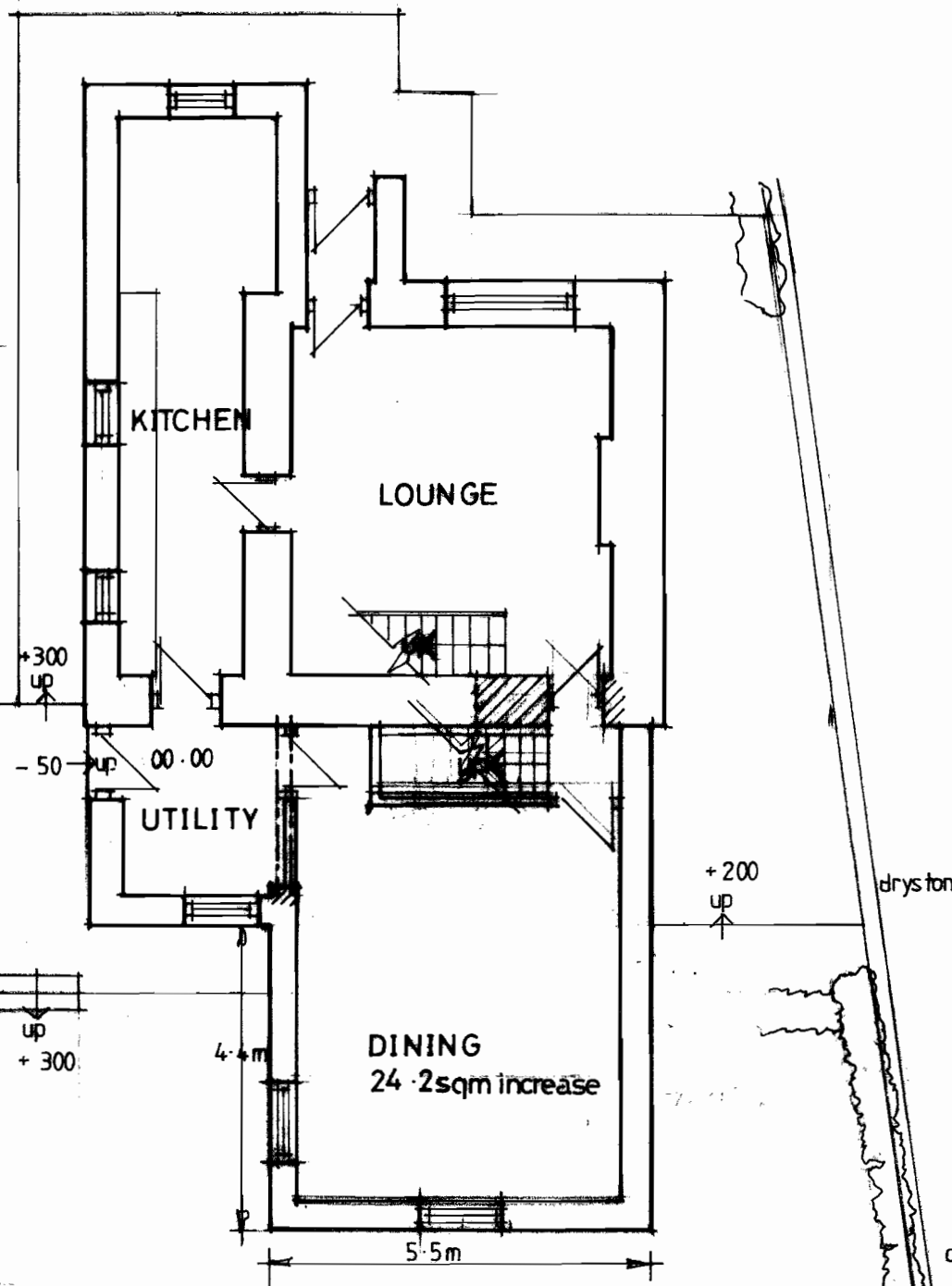

PROPOSED GROUND FLOOR PLAN 1:100

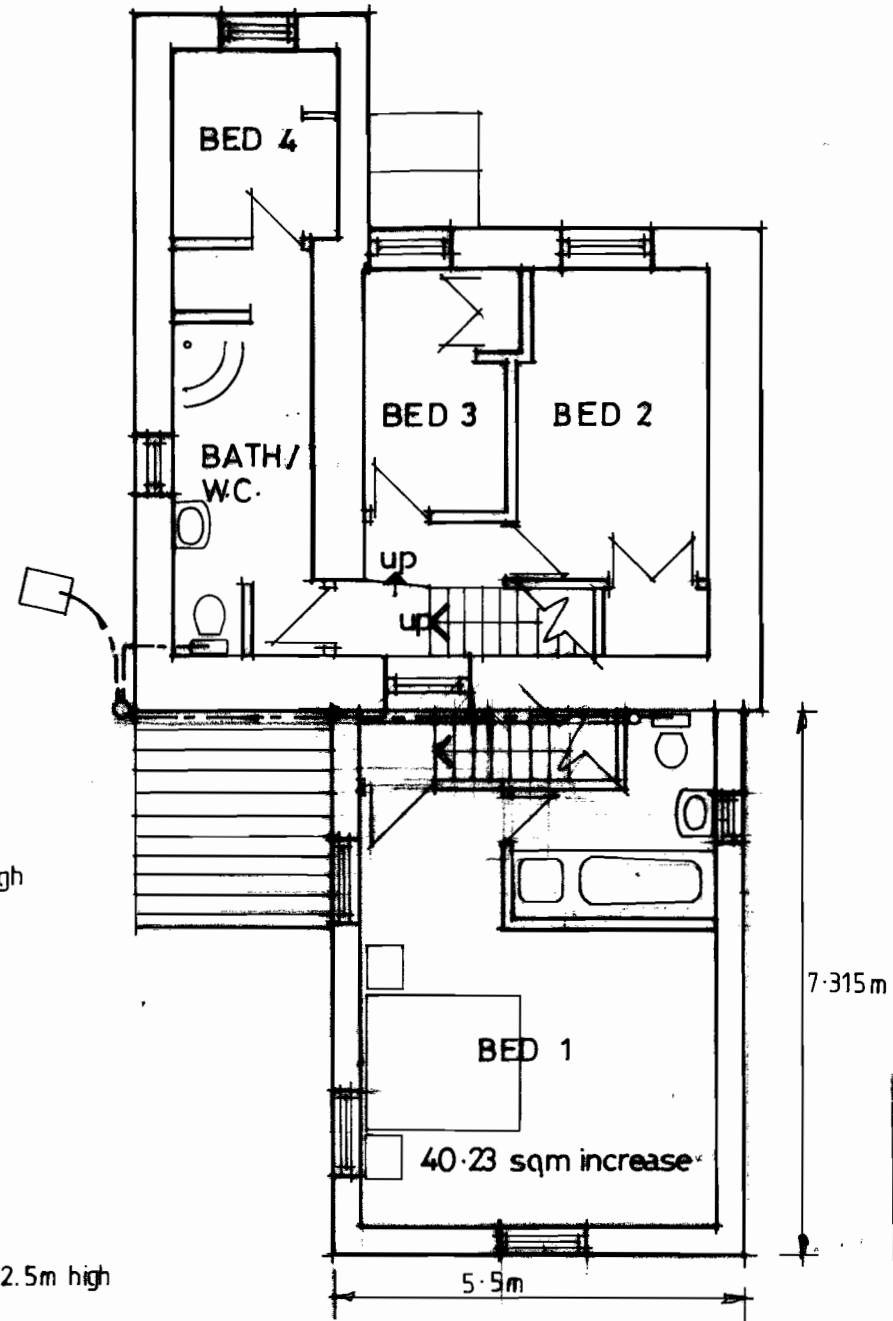

PROPOSED FIRST FLOOR PLAN 1:100

drystone wall 1.2m high

conifer hedge 2.5m high

drystone wall 1.2m high

RECEIVED BY:-
 Yorkshire Dales National Park Authority
 17 FEB 2009

NOTE:-
NO MATURE TREES ON SITE
LEVEL SITE

NEIL WRIGHT ASSOCIATES
 1 HIGH STREET SETTLE Tel: 01729 825219
 PROP. EXTENSION: For Mr. & Mrs. T Milman
 Church Cottage Horton-in-Ribblesdale
 Drawings Nos: 853/2 Date:
 Drawing Title: PROPOSED FLOOR PLANS

NEIL WRIGHT ASSOCIATES
1 HIGH STREET SETTLE Tel: 01729 825219
PROP. EXTENSION: For Mr. & Mrs. T Milman
Church Cottage Horton-in-Ribblesdale
Drawings Nos 853/3 Date: JAN 09
Drawing Title: EXISTING ELEVATIONS

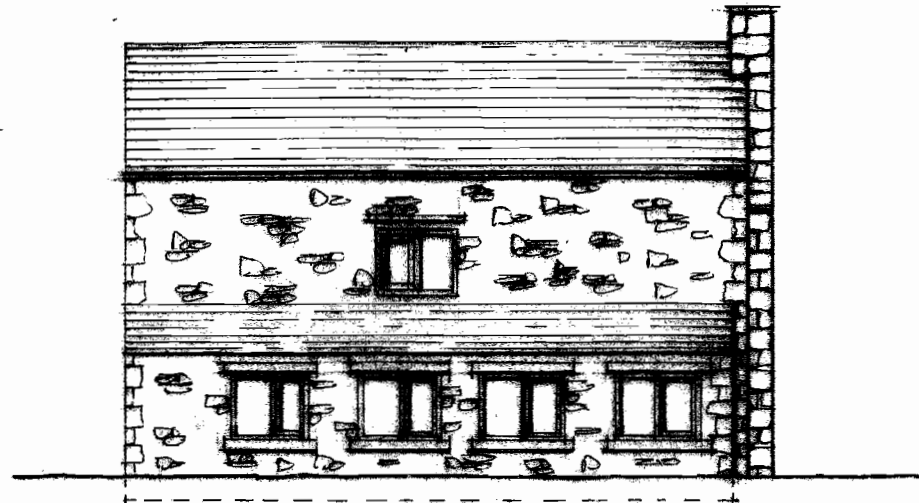

EXISTING
NORTH ELEVATION 1:100

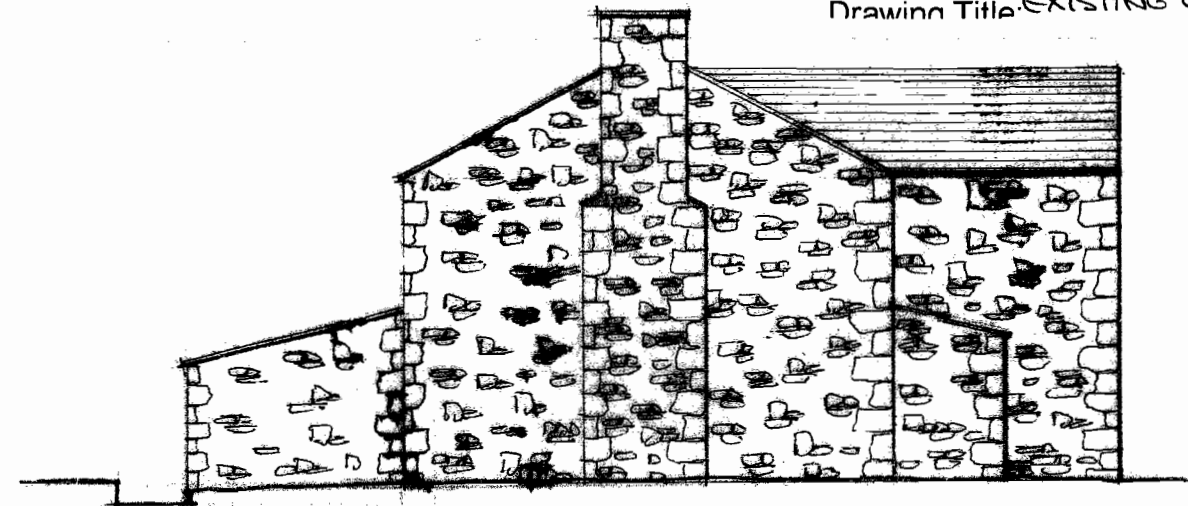

EXISTING
WEST ELEVATION 1:100

RECEIVED BY:-
Yorkshire Dales National Park Authority
17 FEB 2009

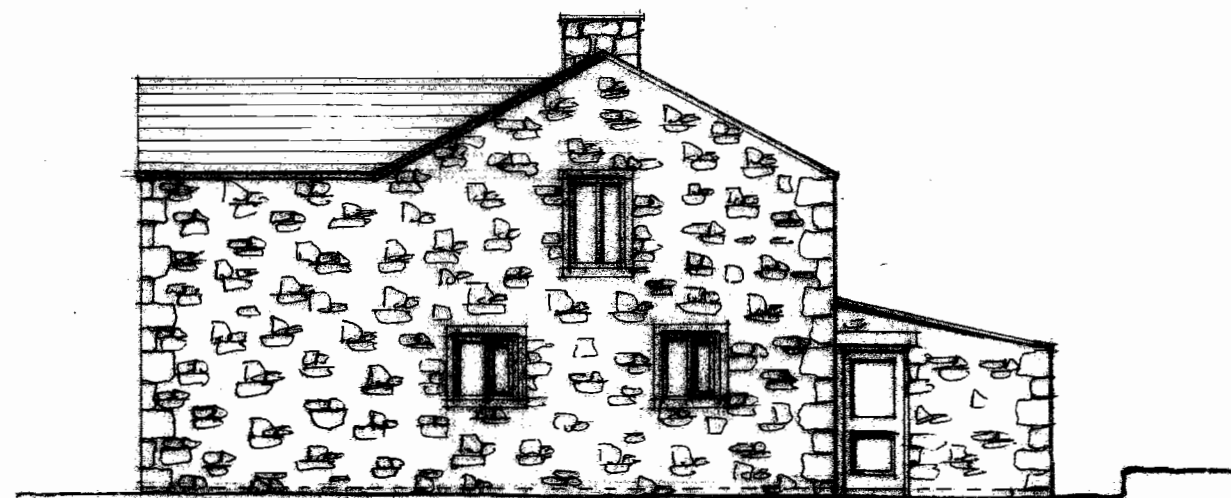

EXISTING
EAST ELEVATION 1:100

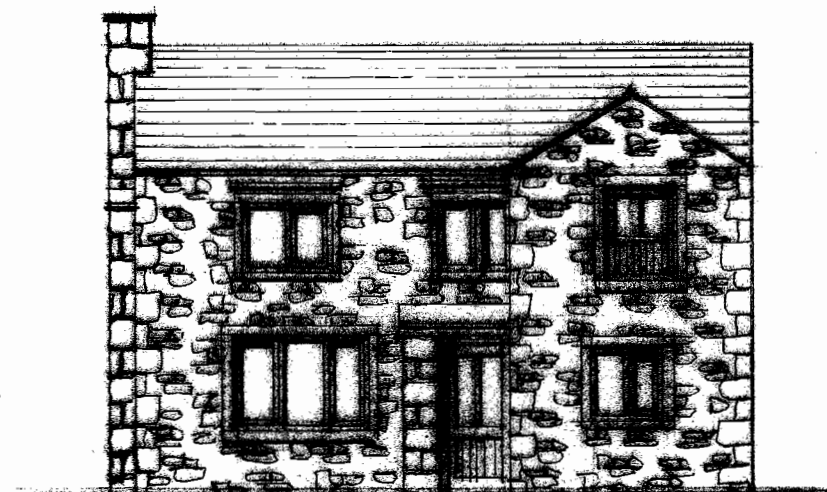

EXISTING
SOUTH ELEVATION 1:100

Drawing Title:
NEIL WRIGHT ASSOCIATES
 1 HIGH STREET SETTLE Tel: 01729 825219
 PROP. EXTENSION: For Mr. & Mrs. T Milman
 Church Cottage Horton-in-Ribblesdale
 Drawings Nos. 85.4 Date: JAN 09
 Drawing Title: PROPOSED ELEVATIONS

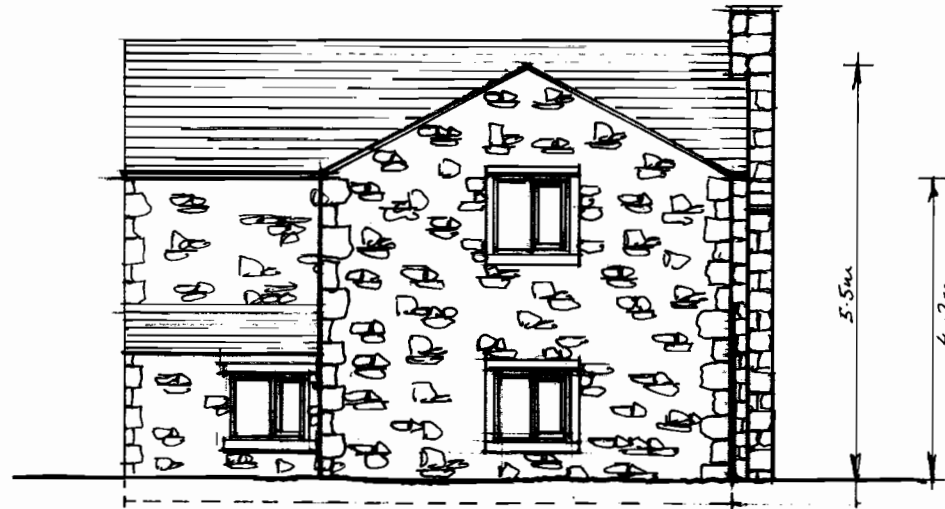

**PROPOSED
NORTH ELEVATION** 1:100

Planning Notes

Two storey extension to create dining room to ground floor and bedroom and bathroom to first floor.

Masonry

Cavity block walls re-claimed stone face, random coursed to match existing building with sample to planners approval. Flush pointing with lime blend mortar to agreed sample.

Roof

Natural slate to match existing

Joinery

Dark brown upvc windows to match existing.

Rainwater Goods

Half round black plastic gutters and downpipes to match existing

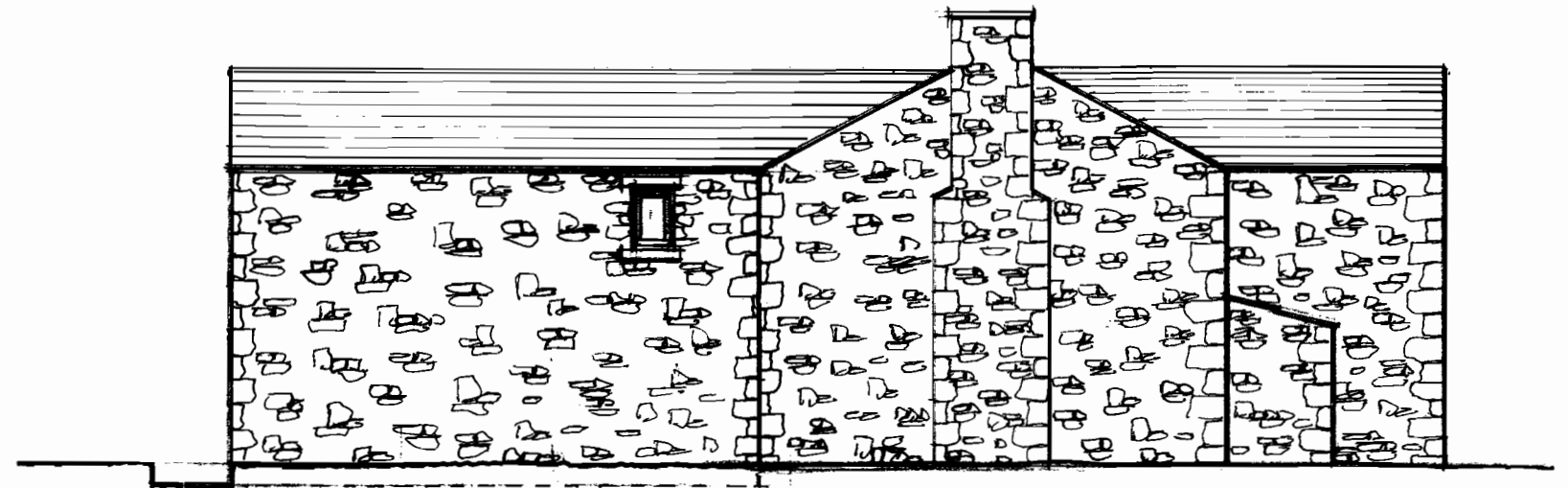

**PROPOSED
WEST ELEVATION** 1:100

RECEIVED BY:-
 Yorkshire Dales National Park Authority
 17 FEB 2009



**PROPOSED
EAST ELEVATION** 1:100



**PROPOSED
SOUTH ELEVATION** 1:100