

# Peter Harrison Architects

Hill Top Hall Gardens Kildwick

T. 01756 748507 M. 07841 860027

Nr. Skipton North Yorkshire BD20 9AF

**Damside Cottage, Kettlewell**

**Mr and Mrs A Marshall**

## Location Plan

SCALE

**1:2500 @ A4**

**October 2017**

DRWG. NO.

**091701-03**

REV

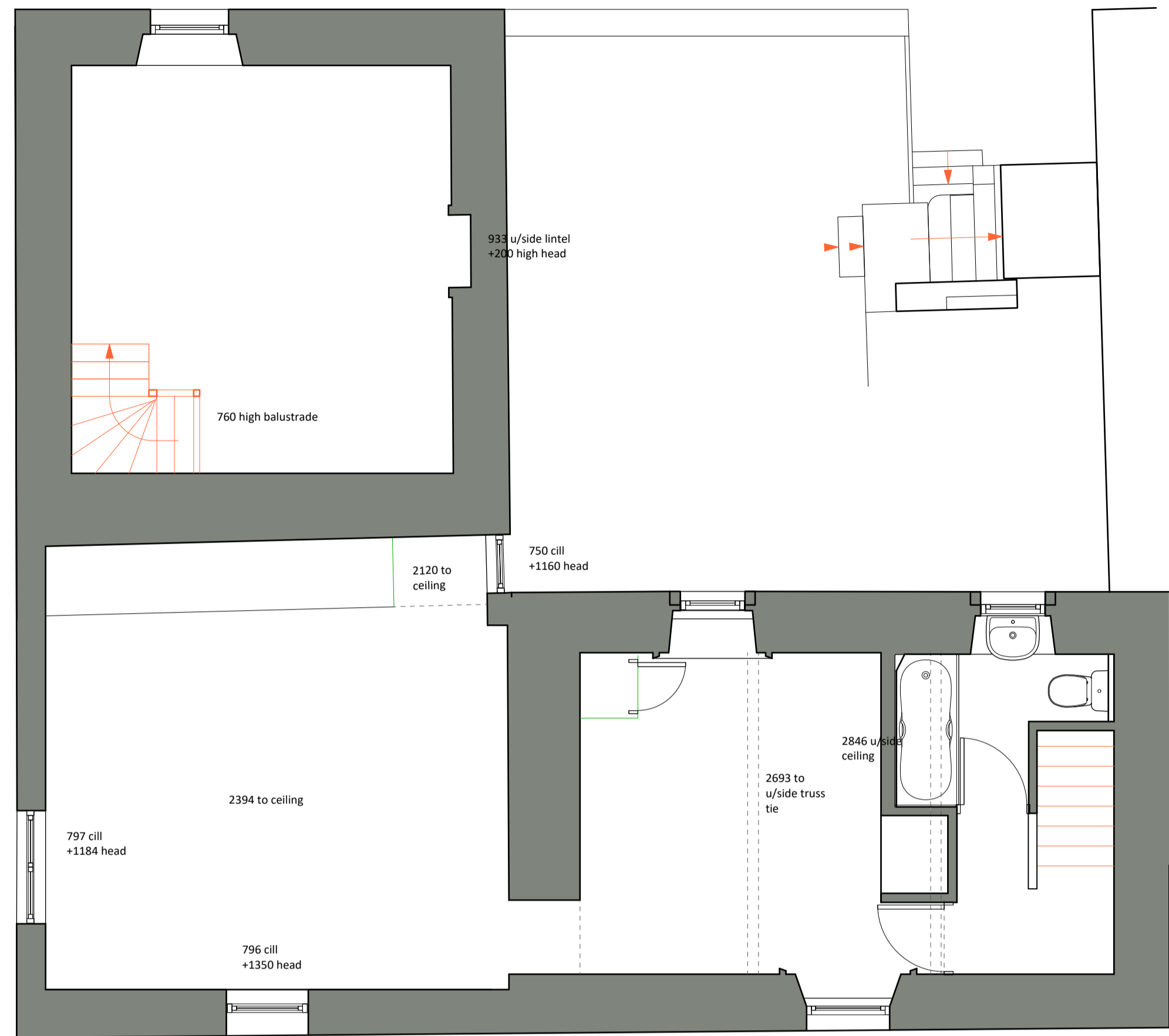

Survey First Floor Plan

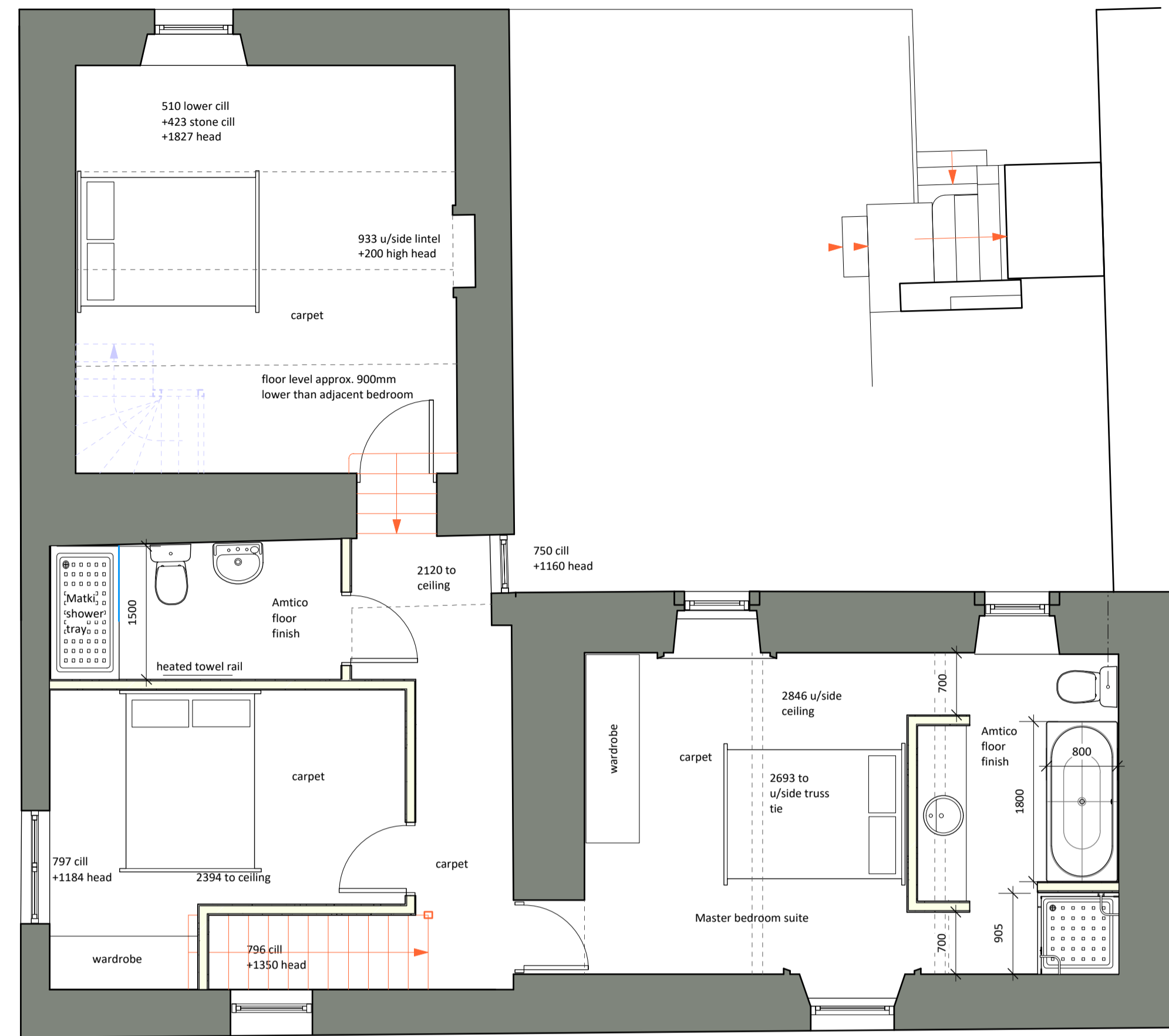

Proposed First Floor Plan

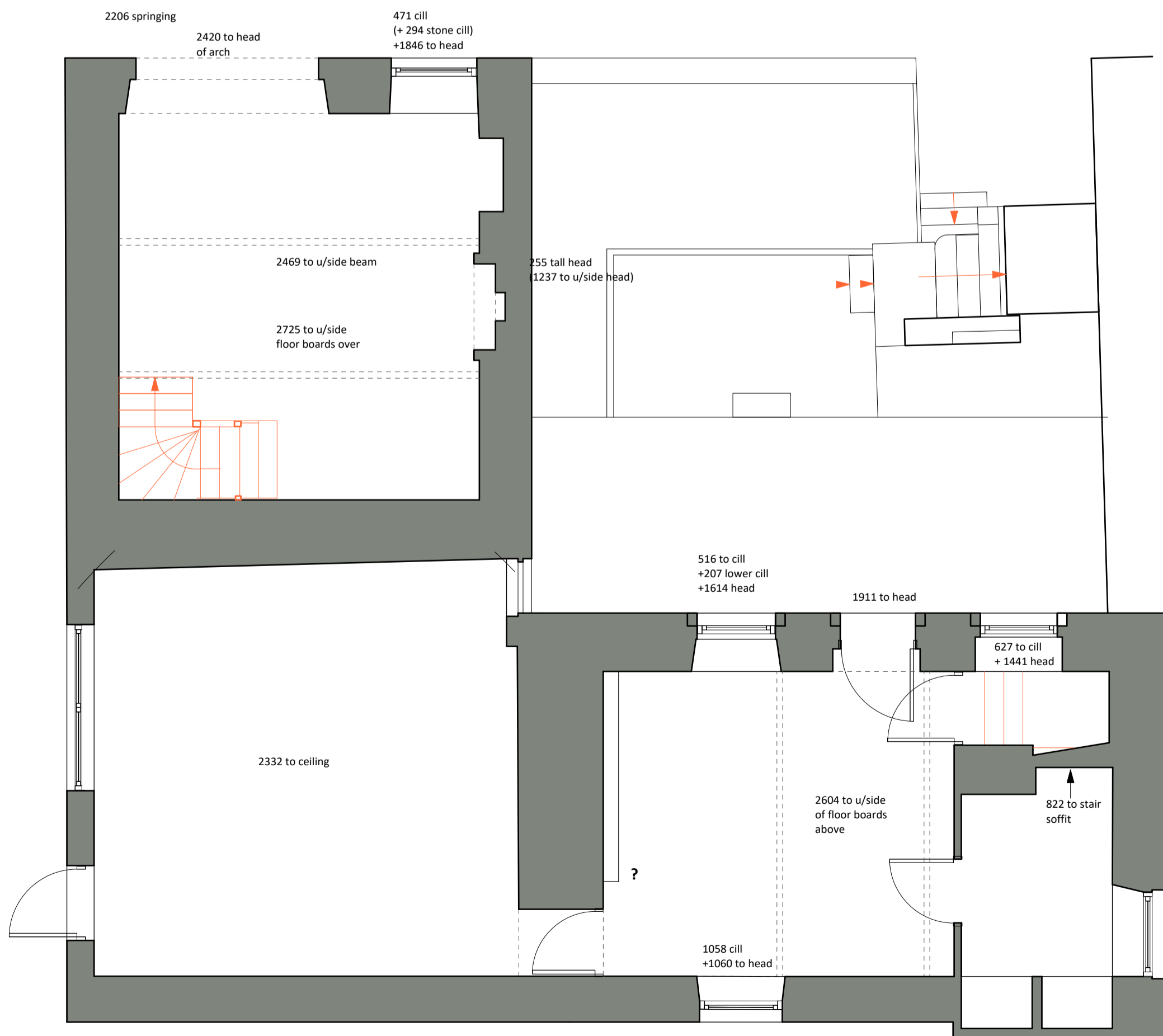

Survey Ground Floor Plan

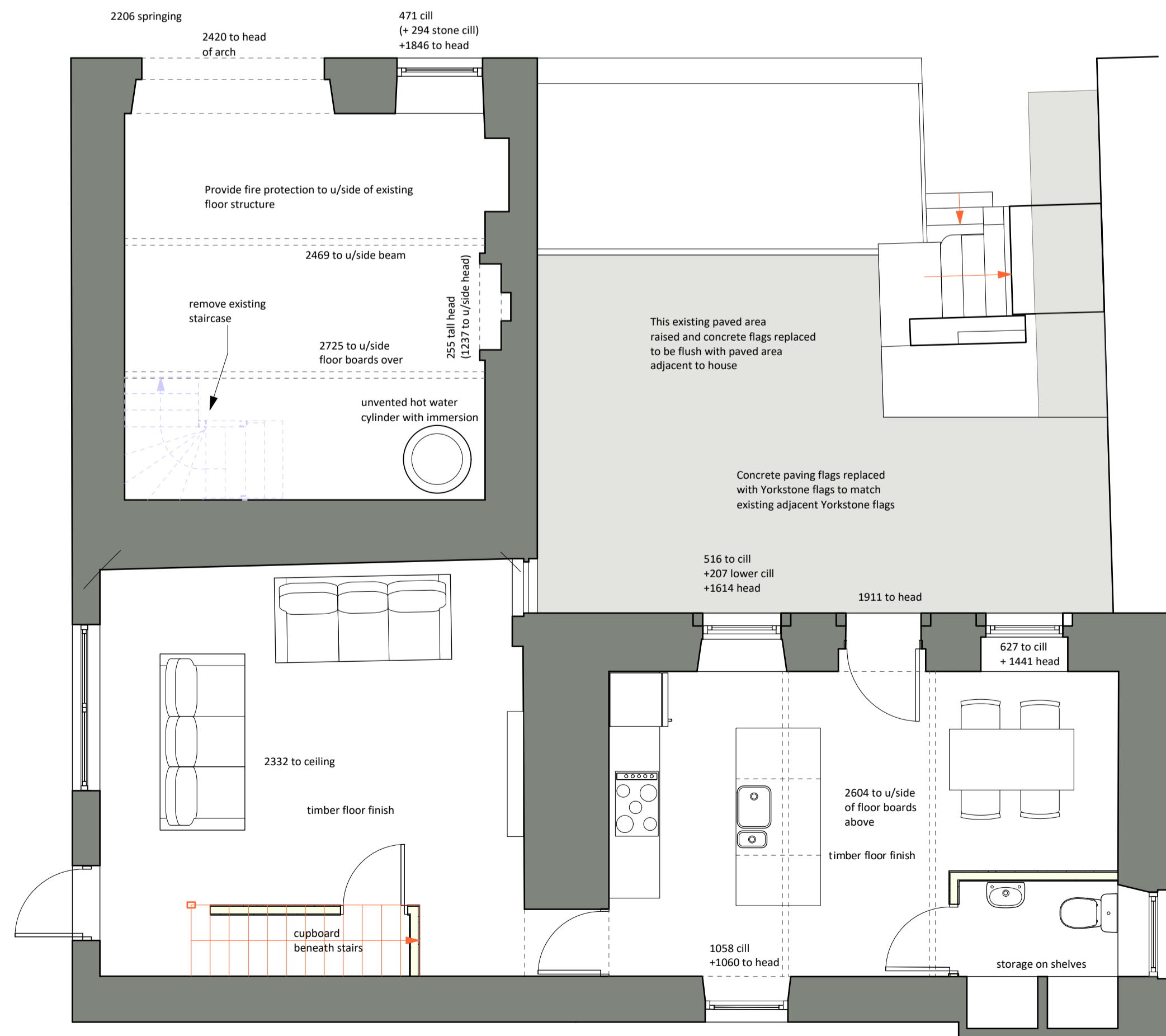

Proposed Ground Floor Plan

**Peter Harrison Architects** T. 01756 748507 M. 07841 860027  
 Hill Top Hall Gardens Kildwick Nr. Skipton North Yorkshire BD20 9AF

**Damside Cottage, Kettlewell** Mr and Mrs A Marshall

Survey and proposed plans