



# Peter Harrison Architects

Hill Top Hall Gardens Kildwick

T. 01756 748507 M. 07841 860027

Nr. Skipton North Yorkshire BD20 9AF

**Damside Cottage, Kettlewell**

**Mr and Mrs A Marshall**

## Location Plan

SCALE

**1:2500 @ A4**

DRWG. NO.

**091701-03**

REV

**October 2017**

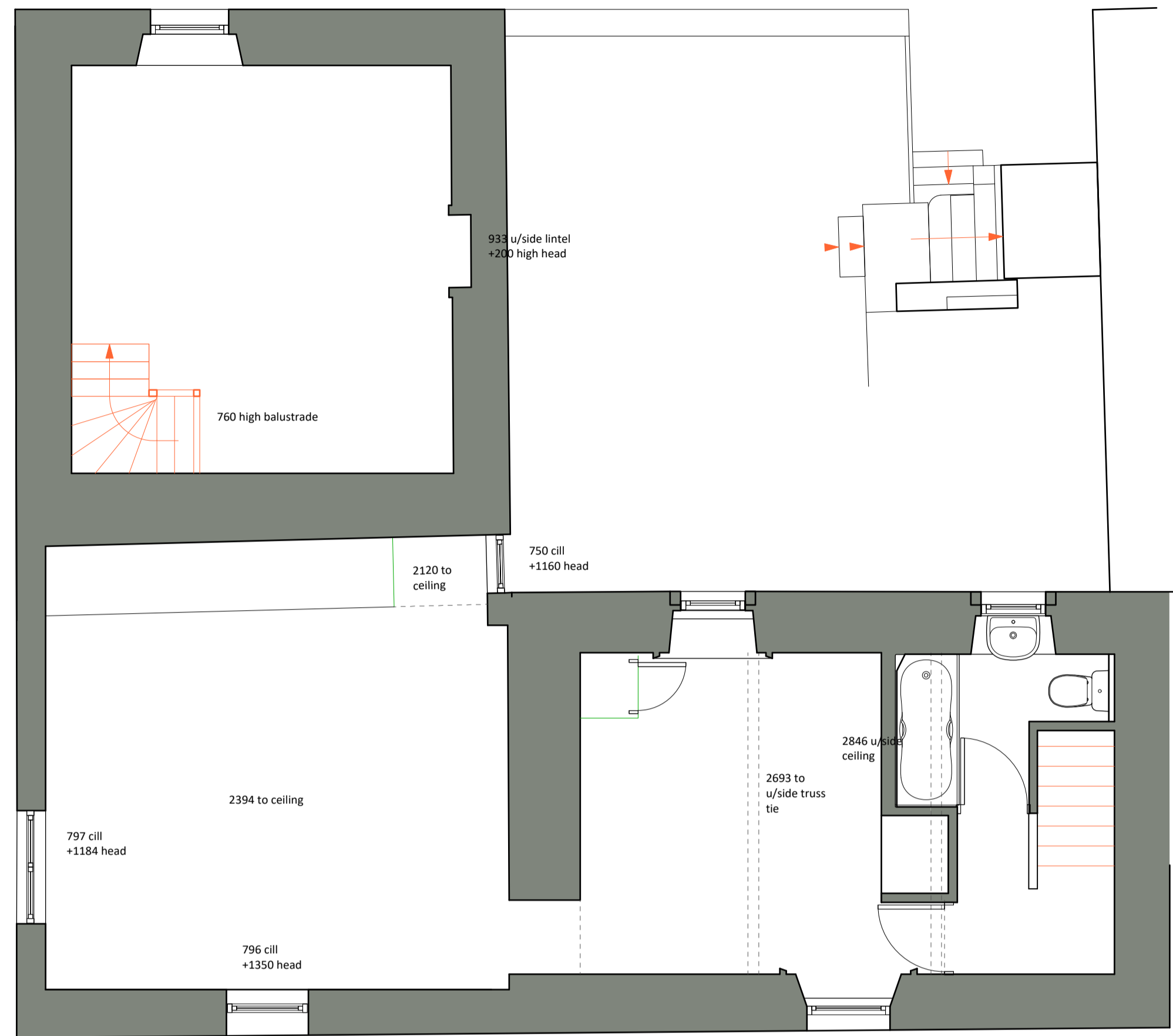

Survey First Floor Plan

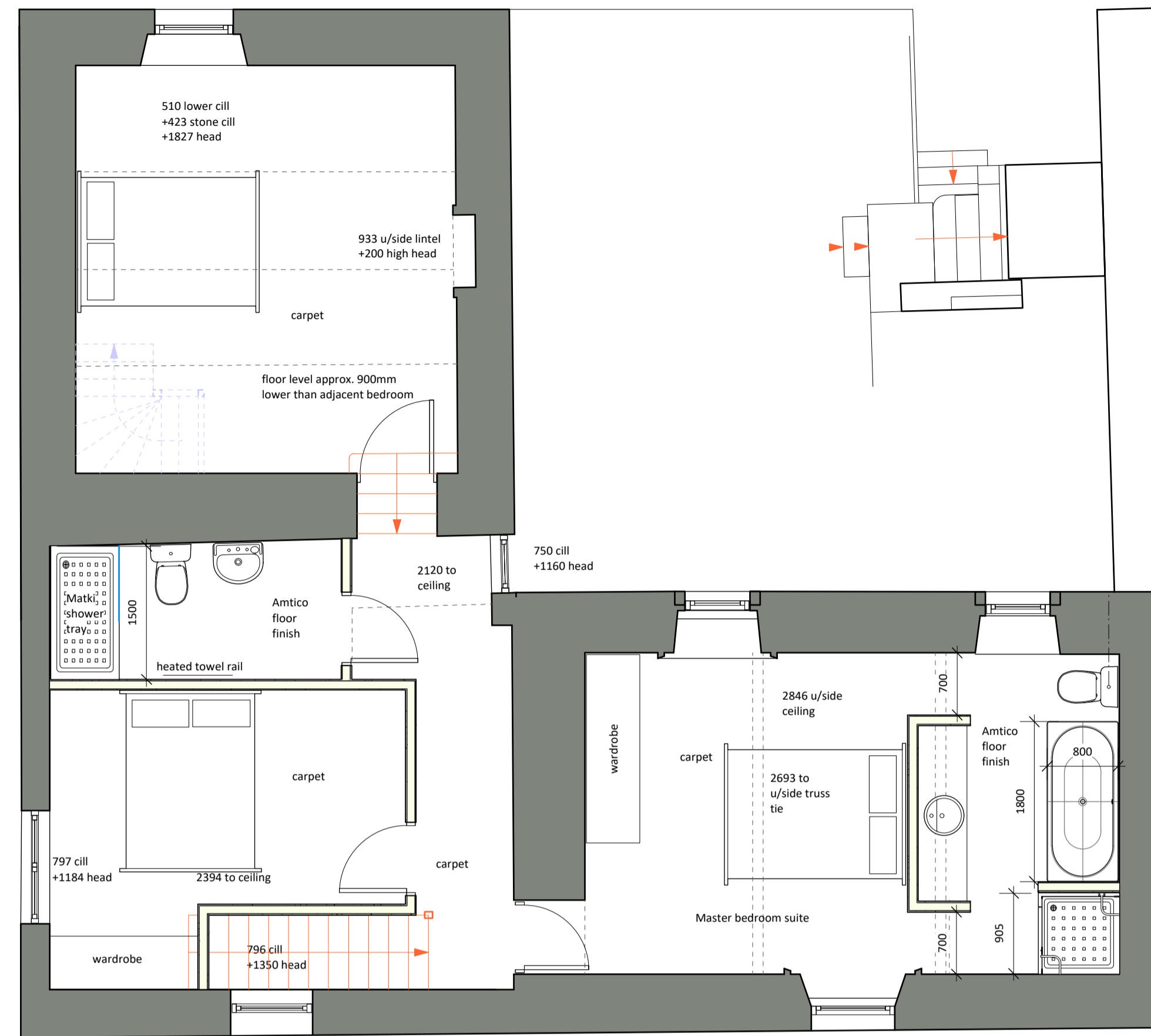

Proposed First Floor Plan

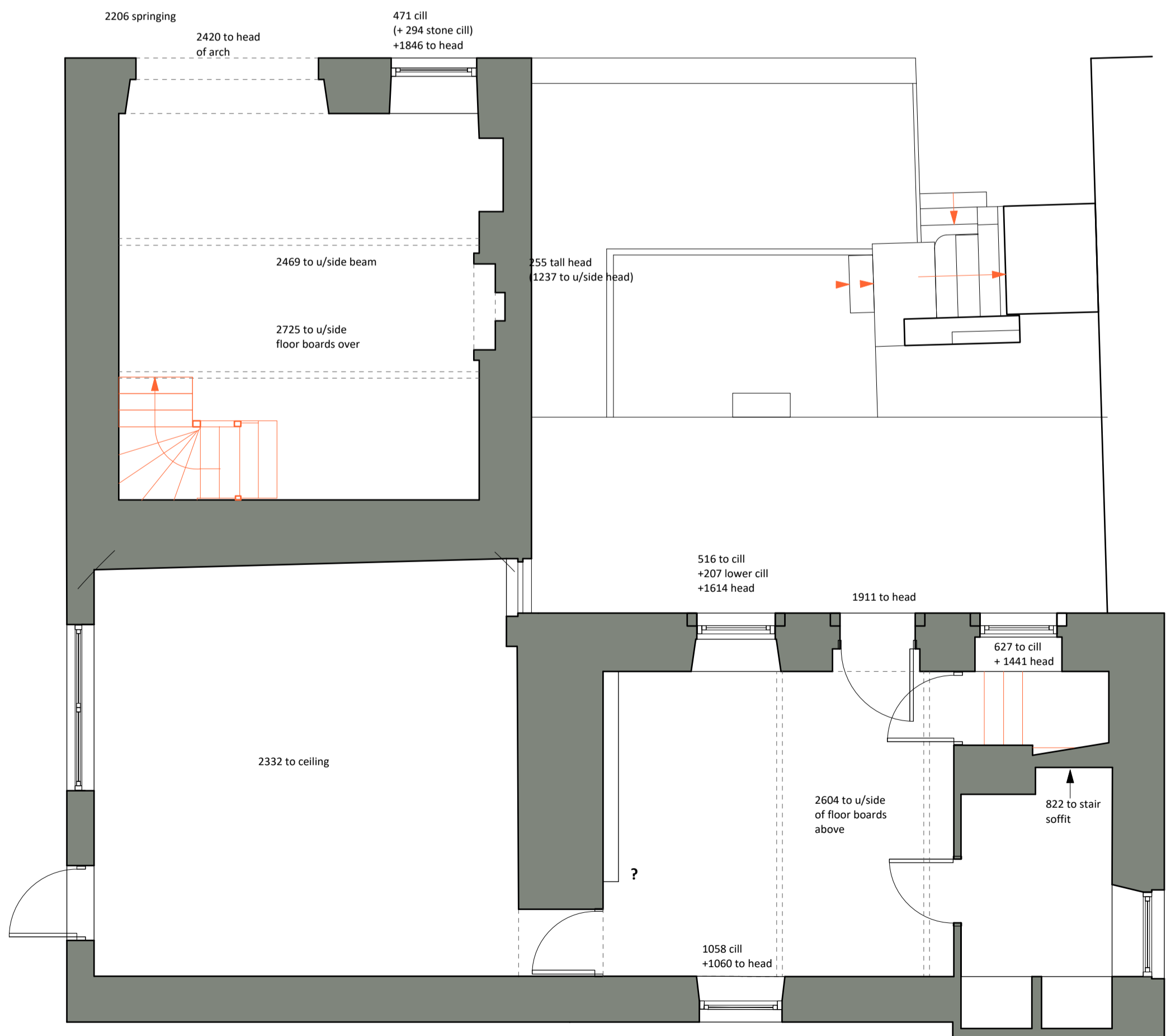

Survey Ground Floor Plan

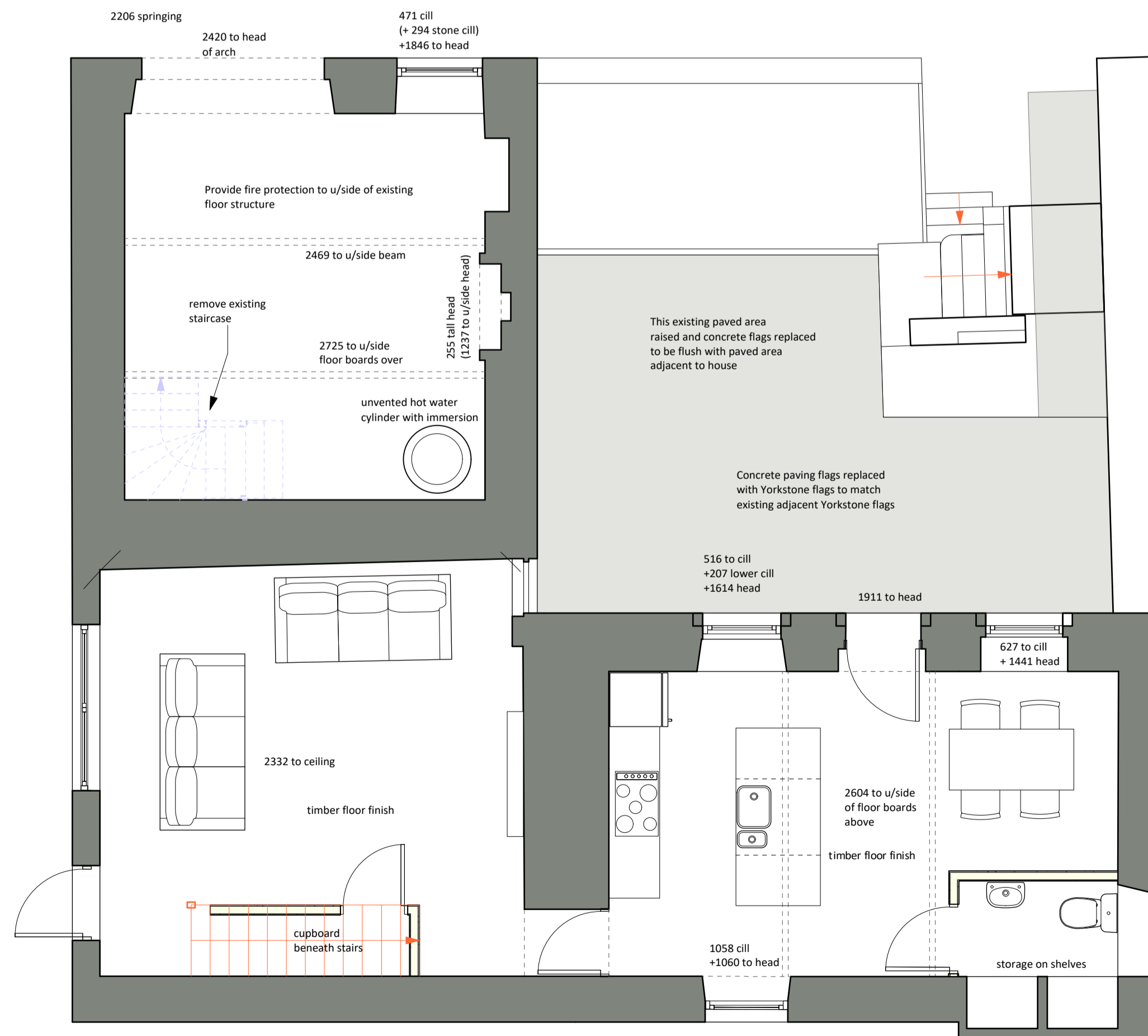

Proposed Ground Floor Plan

Peter Harrison Architects T. 01756 748507 M. 07841 860027  
Hill Top Hall Gardens Kildwick Nr. Skipton North Yorkshire BD20 9AF

Damside Cottage, Kettlewell Mr and Mrs A Marshall

Survey and proposed plans

SCALE 1:50 @ A1 October 2017  
DRAWG. NO. 091701-02  
REV

DO NOT SCALE FROM THIS DRAWING. FIGURED DIMENSIONS ONLY ARE TO BE USED. THIS DRAWING IS THE SOLE COPYRIGHT OF PETER HARRISON ARCHITECTS