

ND FLOOR PLAN

Wales & Wales Chartered Architects:  
 J. Howard Wales : Mary Wales : A.A.R.I.B.A  
 19 High Street : Supton : Tel 12.

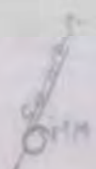

A sub committee meeting was held in the Church House on Tuesday May 24<sup>th</sup> 1960.

Present - Mr J Procter - Chairman  
Mr J Mitchell, Mrs Riddick &  
Mrs Seares Mrs Wales was also present

Mr Procter explained to Mrs Wales that this meeting with her had been called so that she could explain to the sub committee the plans for alterations to the Alms-houses in order that this can be passed on to the Trustees at the Annual meeting in June Mrs Wales showed the revised plan of the alterations, whereby there would be two two-bedroomed houses & four one-bedroomed houses. After a thorough explanation of these, the chairman congratulated Mrs Wales on the very good plan we had made. She had received two tenders for the alterations from  
(1) M. V. Patrick for £4,309 +  
(2) T. T. Chapman for £4,579 - each cottage having been given a separate tender.

The Grant from St. Martin R.D.S.  
The minutes of the meeting



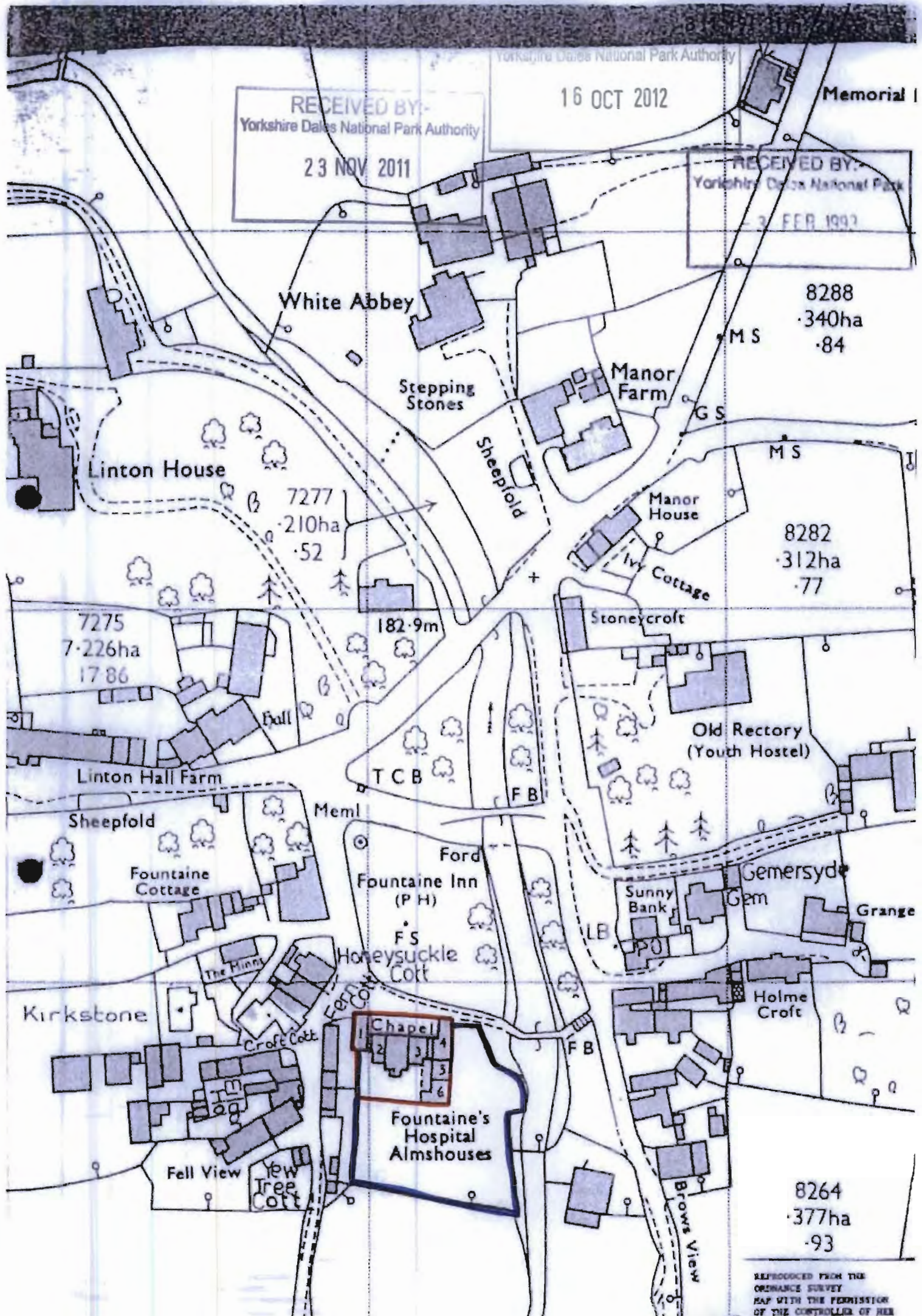

13 OCT 2012

SCALE 1:200

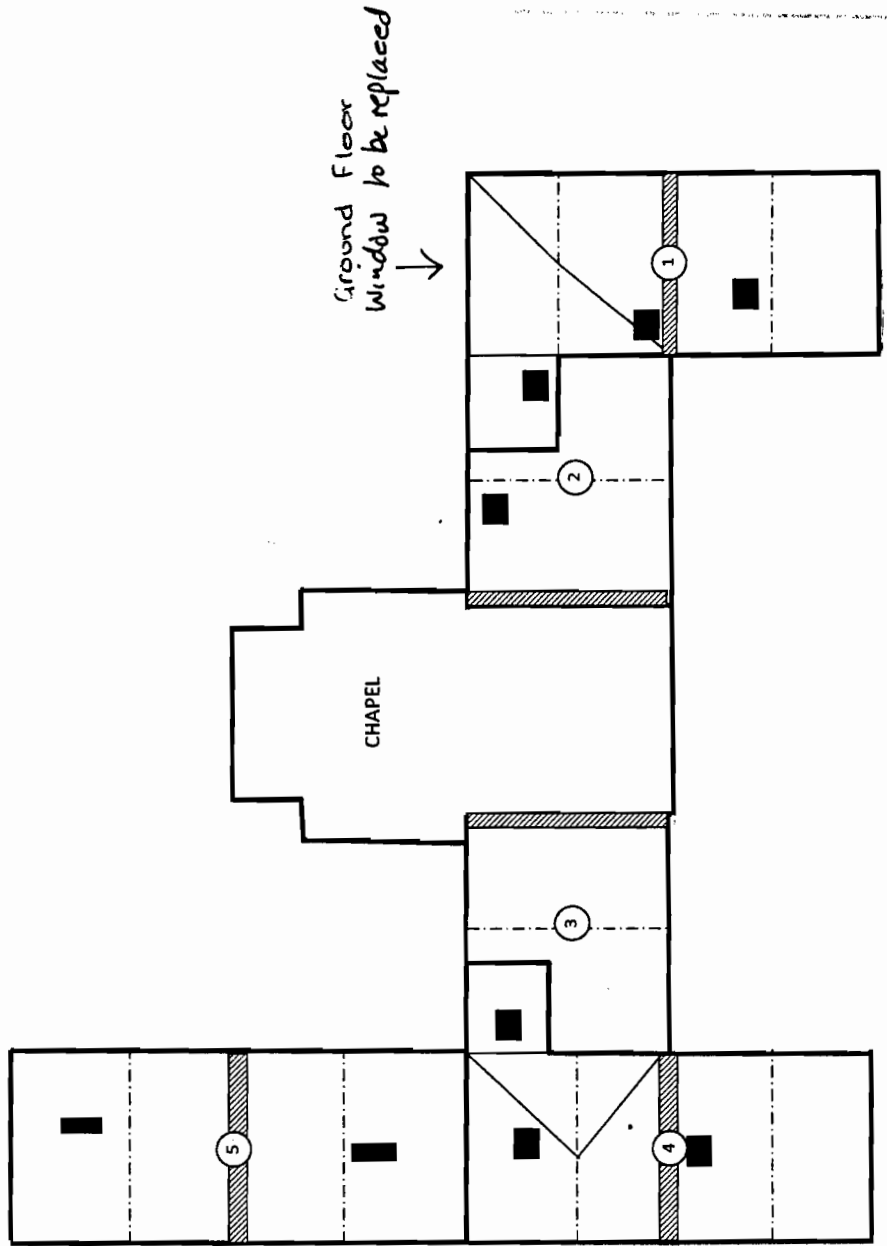



REVIEWED BY:-  
Yorkshire Dales National Park Authority  
16 OCT 2012



# DETAILS ALMSHOUSE WINDOWS

RAH

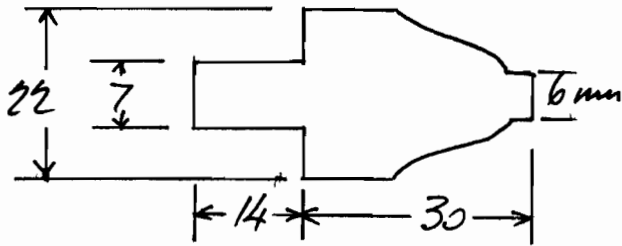

A-A Scale 1:1

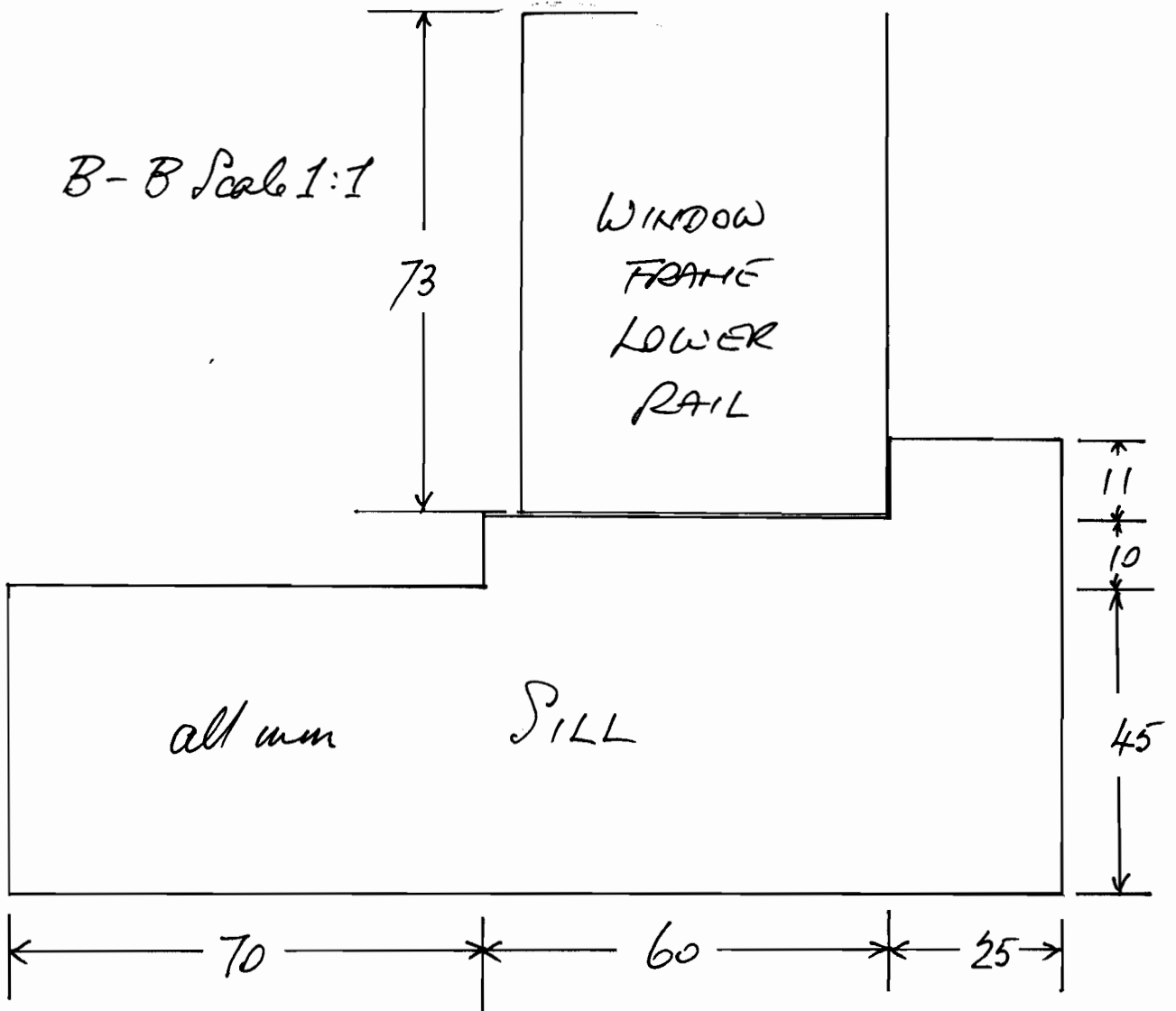

B-B Scale 1:1

PLA

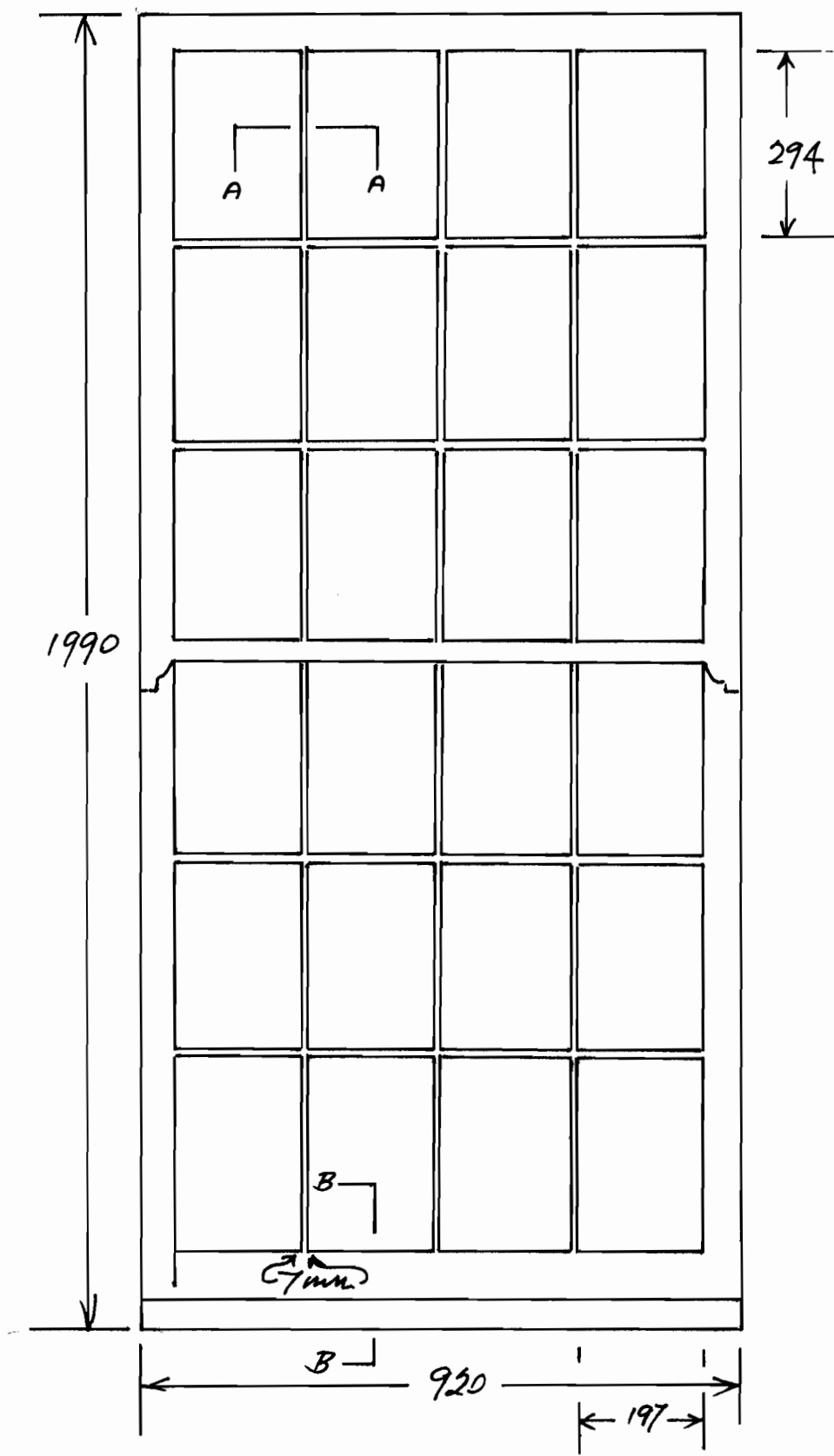

NEEDHAM & CO  
Yorkshire Doors & Windows  
16 OCT 2012

SASH WINDOWS @ THE REAR of No 1 THE ALMS HOUSE,  
LINTON. SCALE 10 : 1 in mm