

YORKSHIRE DALES
 National Park Authority
 RECEIVED
01 Apr 2015

581/1

Proposed Extension & Alterations
Stoney Bank, Back Green
LONG PRESTON BD23 4PF

LOCATION
PLAN



1:1250

ALL DIMENSIONS IN MM's

581/4B

5.00m

1.00m

Robert W Hodgkiss MRICS MB Eng
The Drawing Board (UK) Ltd
Lychgate House, Church Street
Long Preston, Skipton
BD23 4NJ
01729 840777

scale : 1/100
EXISTING ELEVATIONS

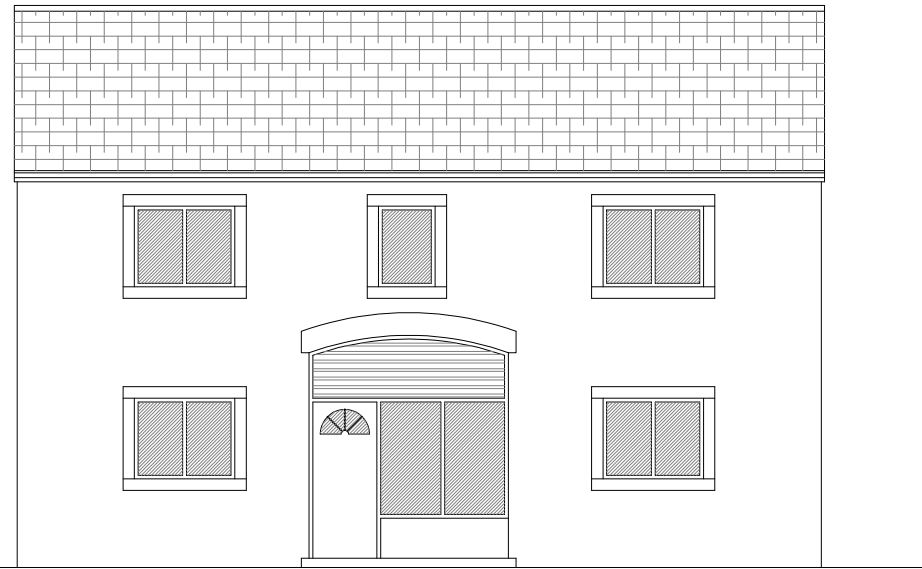

North East View

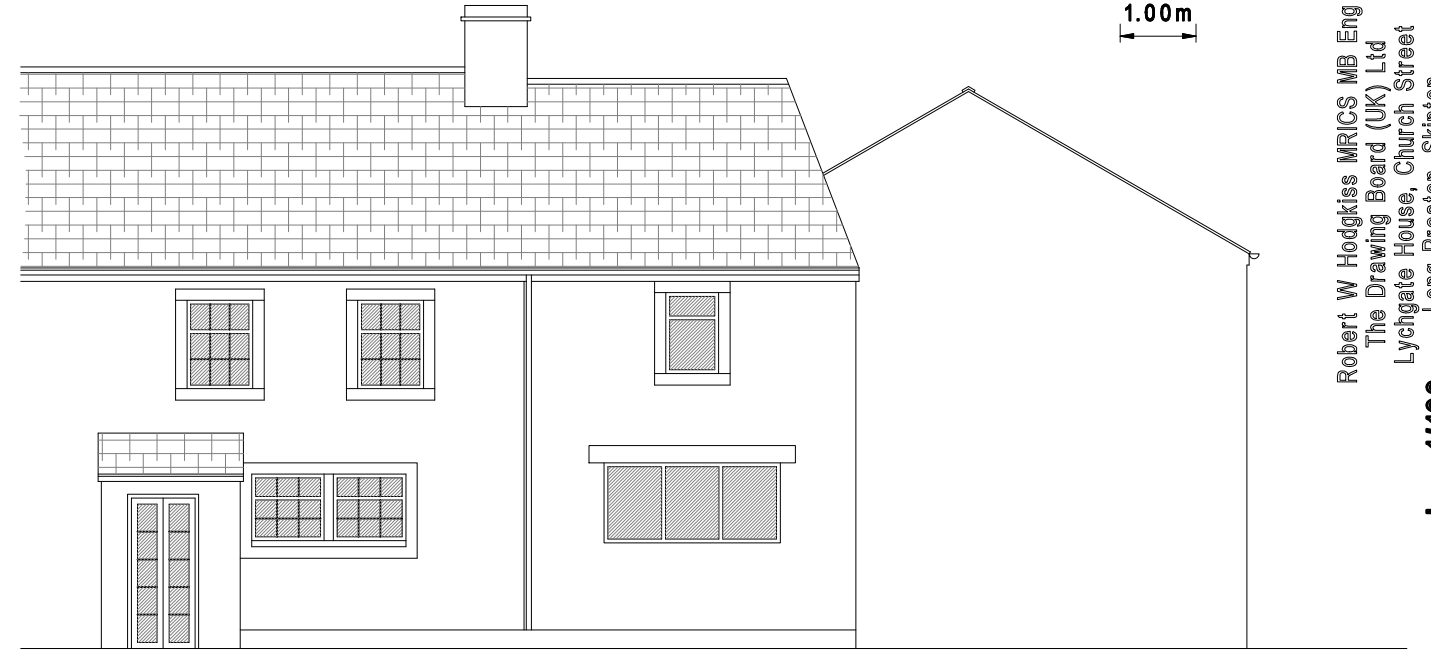

South East View

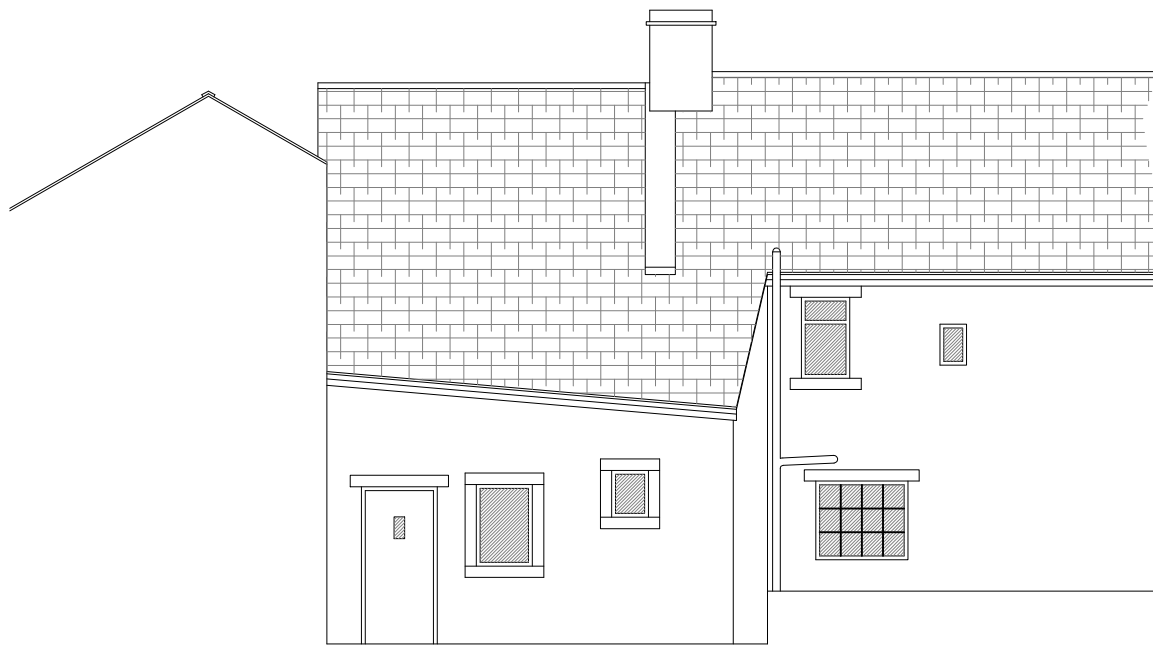

North West View

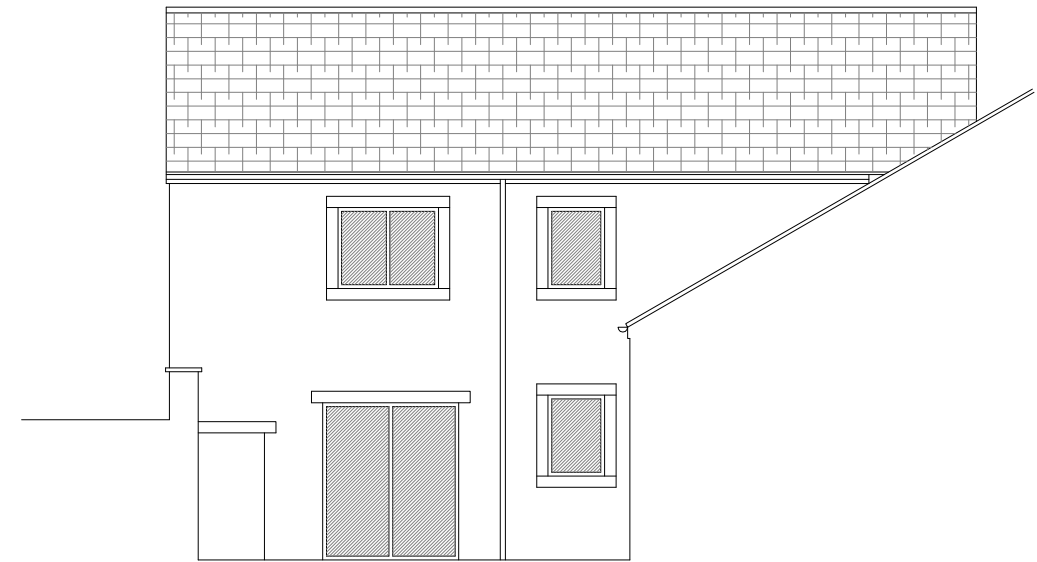

South West View



Proposed Extension & Alterations at
Stoney Bank, Back Green
LONG PRESTON BD23 4PF

ALL DIMENSIONS IN MM's

581/3A

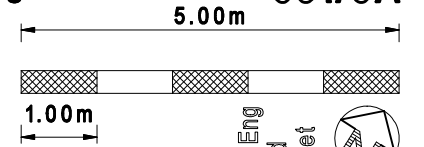

Robert W Hodgkiss MRICS MB Eng
The Drawing Board (UK) Ltd
Lychgate House, Church Street
Long Preston, Skipton
BD23 4NJ
01729 840777

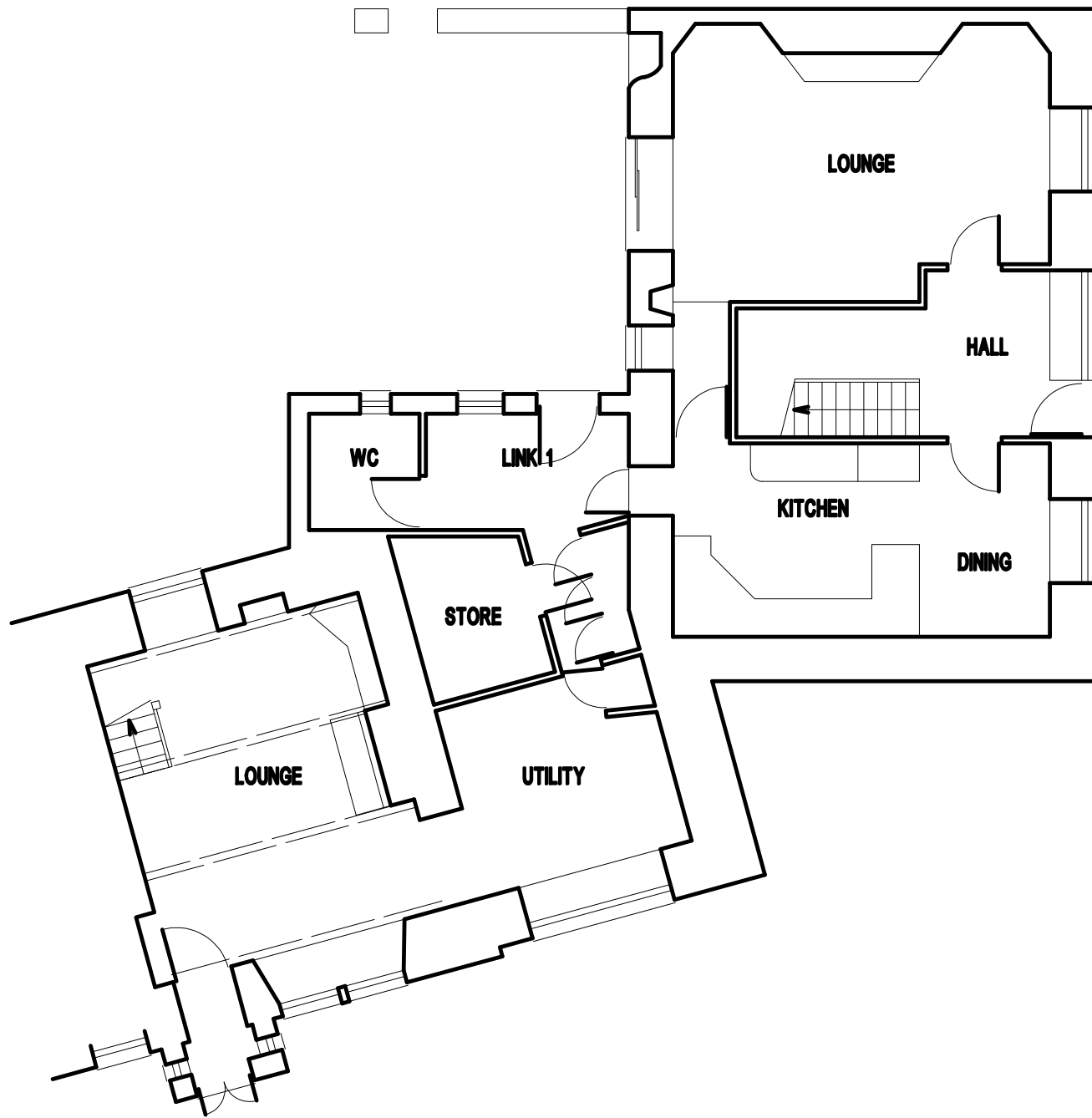

Ground Floor Layout

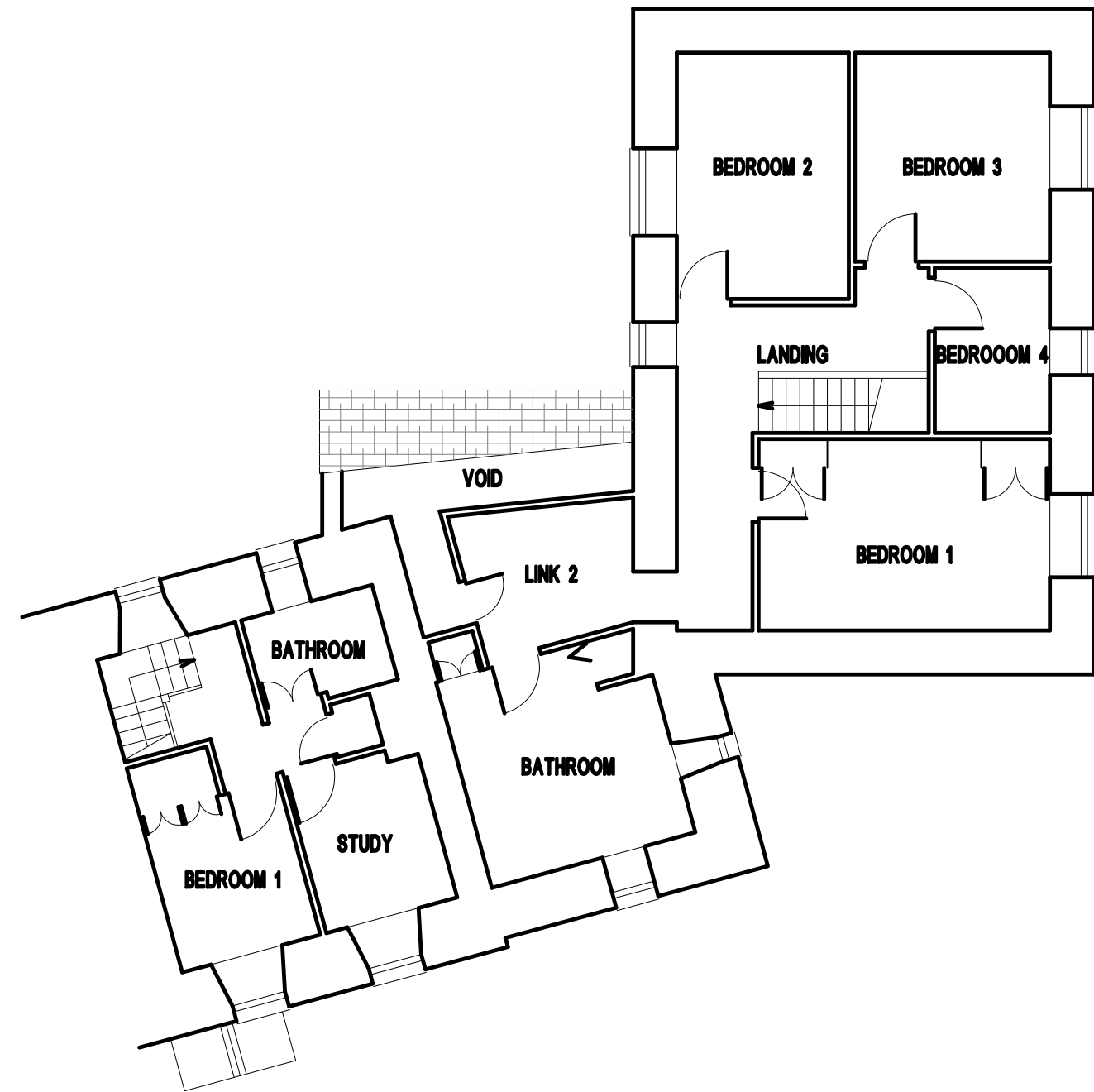

First Floor Layout

scale : 1/100
EXISTING FLOOR PLANS

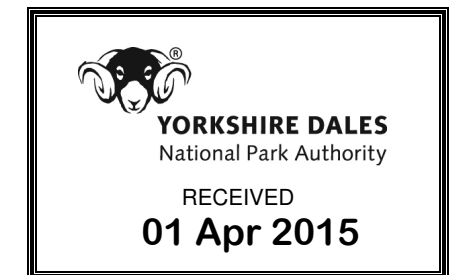

Proposed Extension & Alterations at
Stoney Bank, Back Green
LONG PRESTON BD23 4PF

ALL DIMENSIONS IN MM's

581/6

5.00m

1.00m

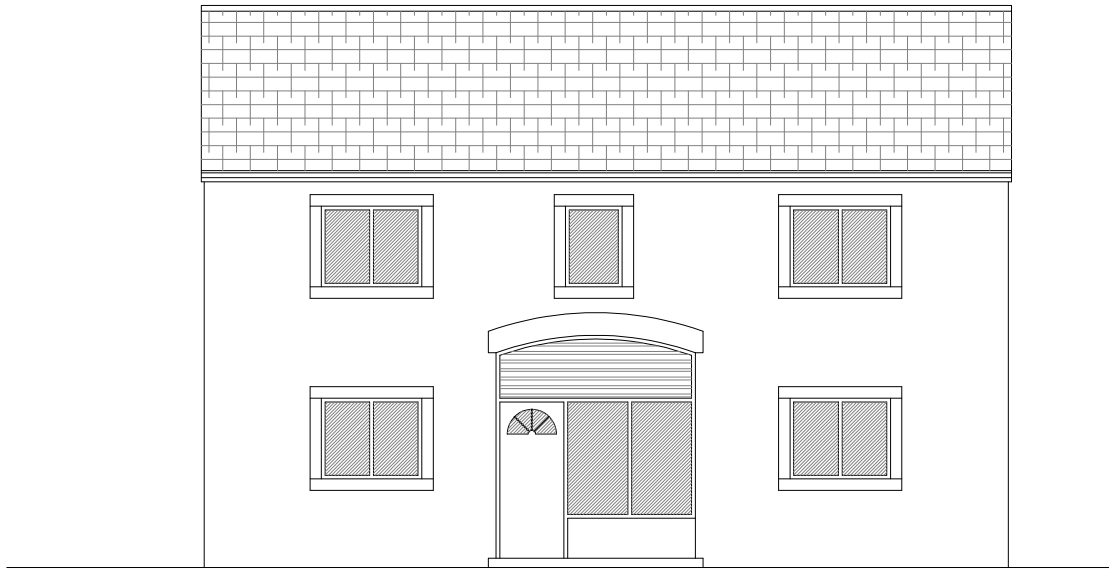

North East View



South East View

Robert W Hodgkiss MRICS MB Eng
The Drawing Board (UK) Ltd
Lychgate House, Church Street
Long Preston, Skipton
BD23 4NJ
01729 840777

scale : 1/100
PROPOSED ELEVATIONS

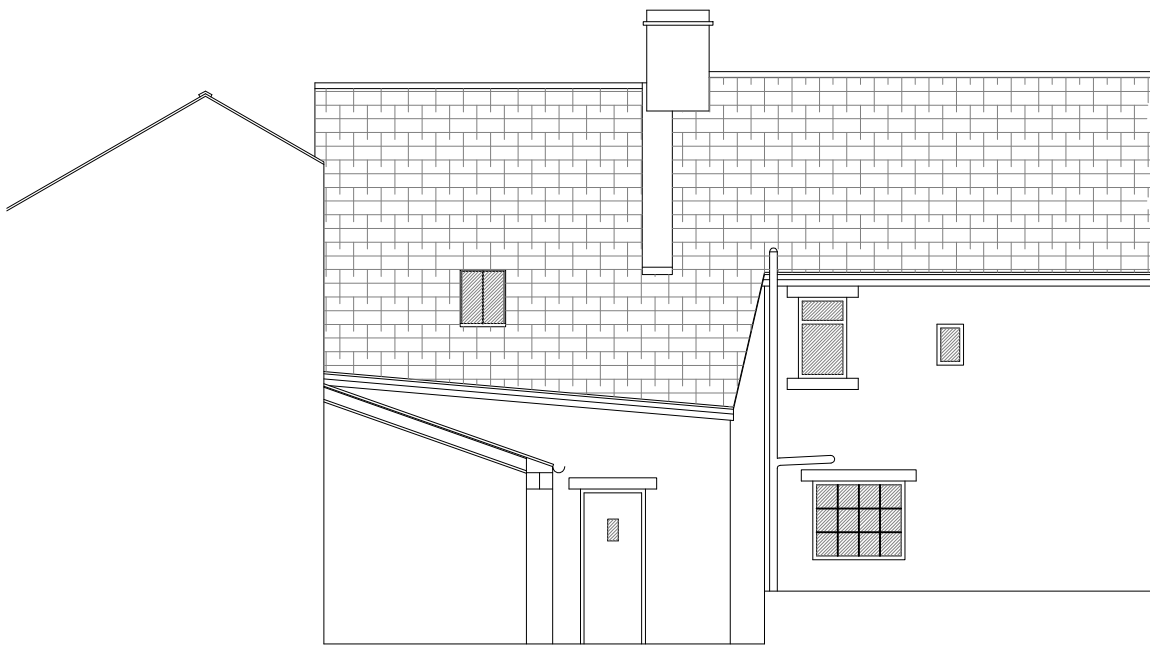

North West View

EXTERNAL MATERIALS TO MATCH EXISTING PREMISES:
ROOF - HARDROW TILE
ROOF LIGHTS - CONSERVATION TYPE
WALL - NATURAL STONE
DOOR FRAME - WHITE POWDER COATED ALLUMINIUM

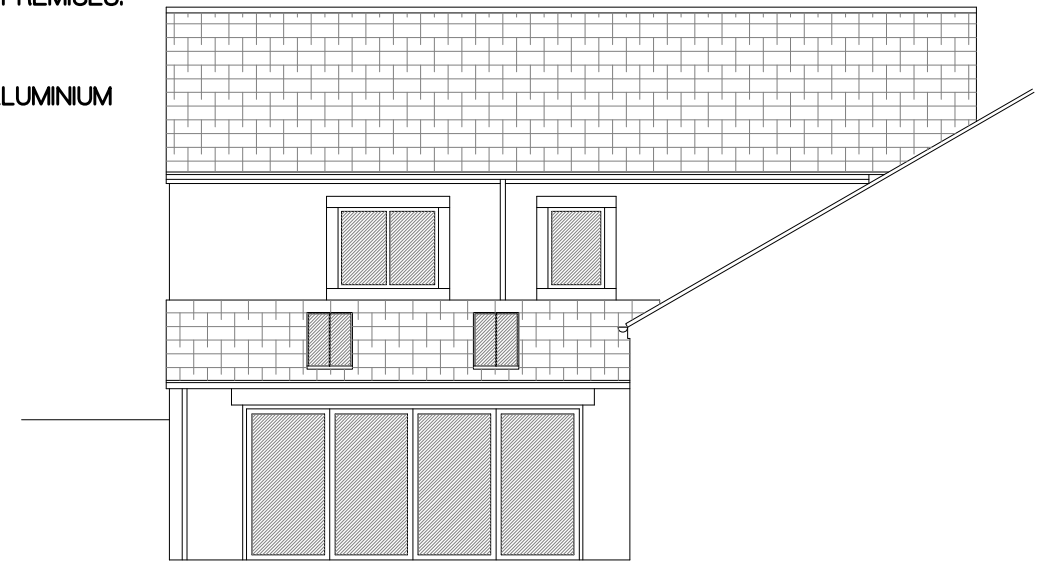

South West View



**Proposed Extension & Alterations at
Stoney Bank, Back Green
LONG PRESTON BD23 4PF**

ALL DIMENSIONS IN MM's

581/5A

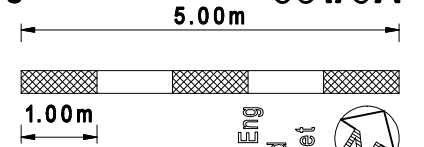

Robert W Hodgkiss MRICS MB Eng
The Drawing Board (UK) Ltd
Lychgate House, Church Street
Long Preston, Skipton
BD23 4NJ
01729 840777

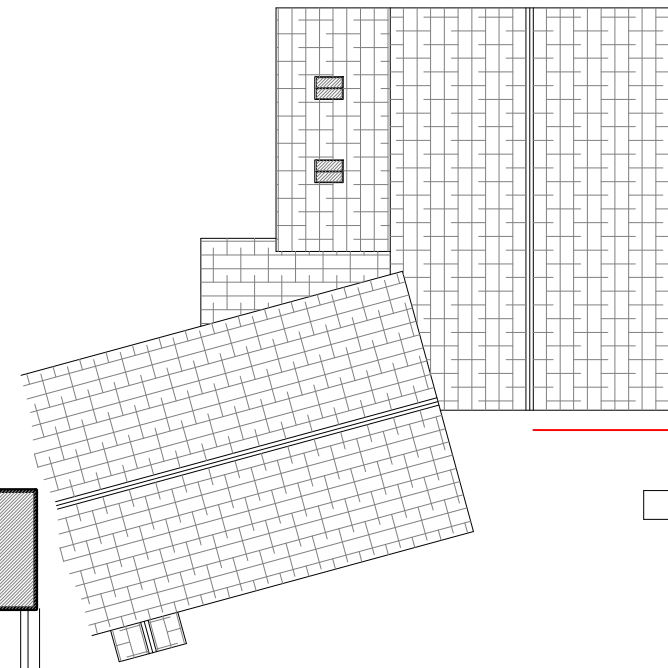

OPEN BOUNDARY

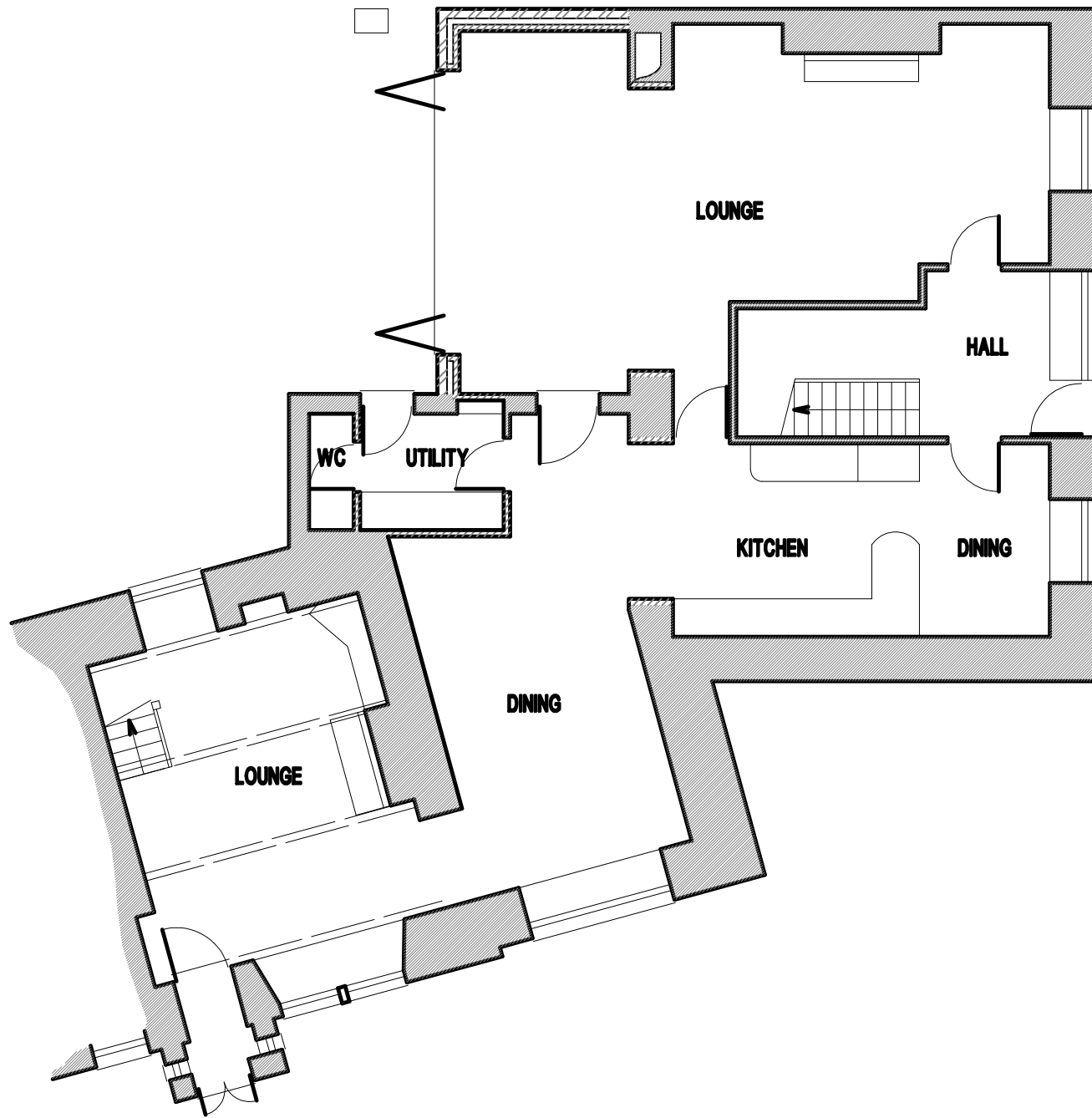

Roof Plan

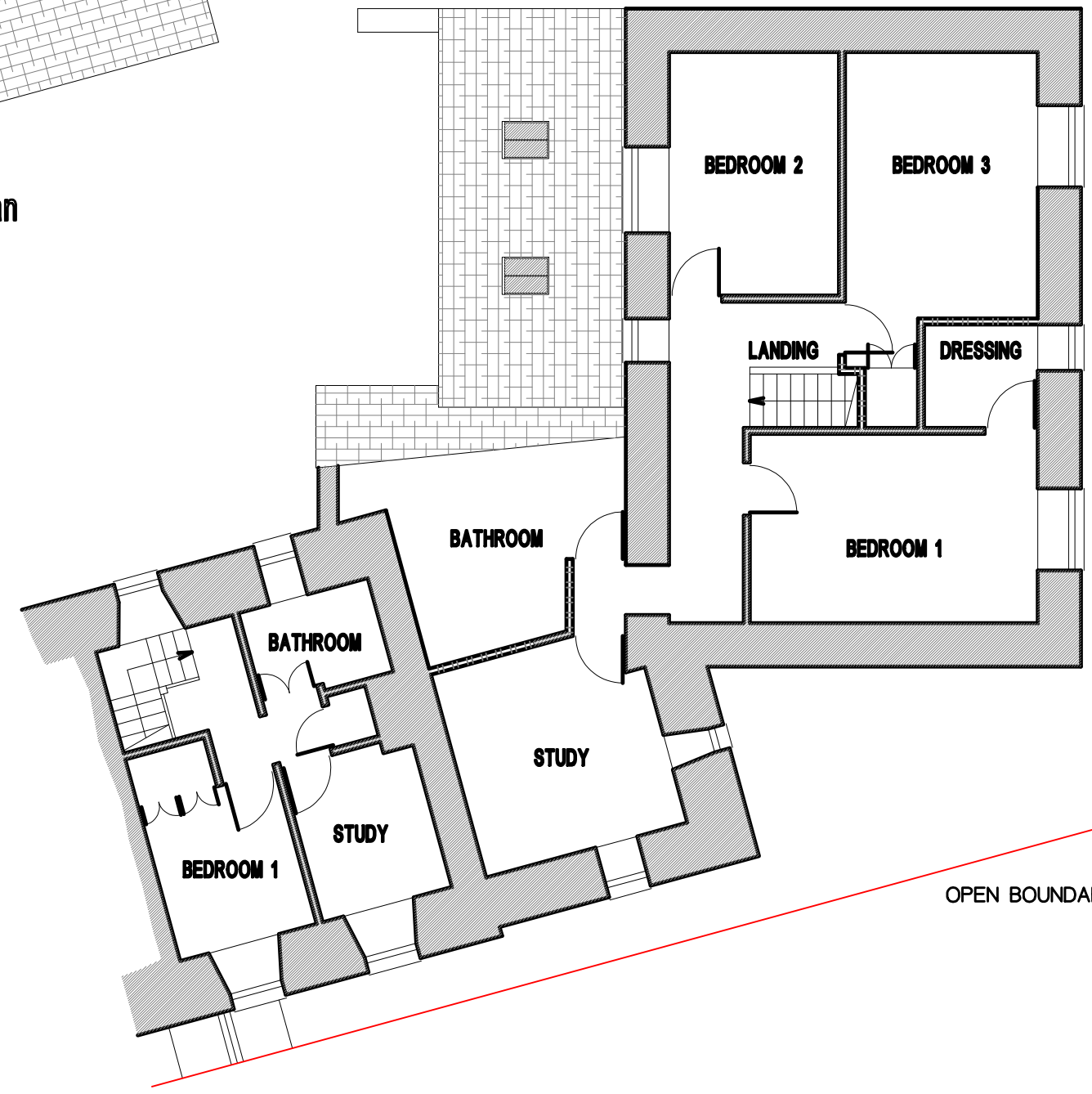

First Floor Layout

OPEN BOUNDARY

Ground Floor Layout

scale : 1/100
PROPOSED FLOOR PLANS



Proposed Extension & Alterations at
Stoney Bank, Back Green
LONG PRESTON BD23 4PF