

RECEIVED BY:-  
Yorkshire Dales National Park Authority  
23 FEB 2006

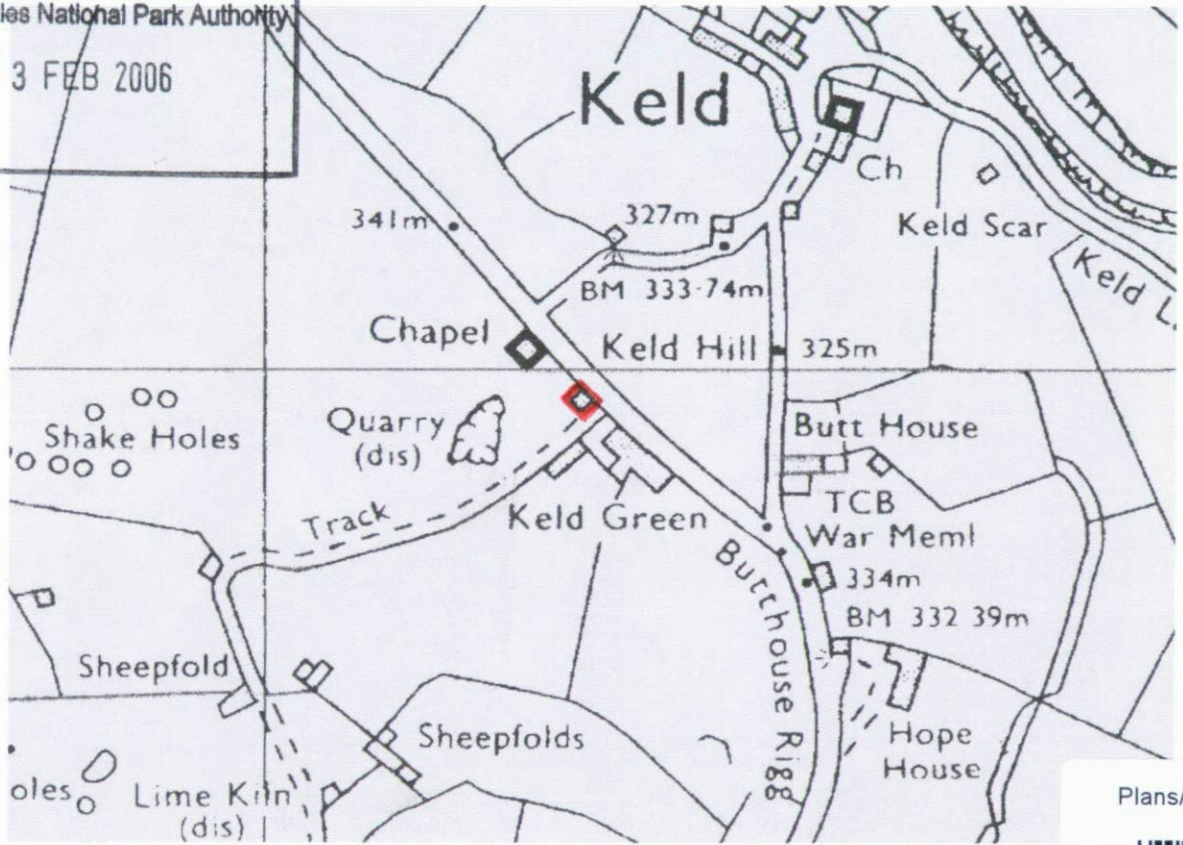

Plans/Drawings





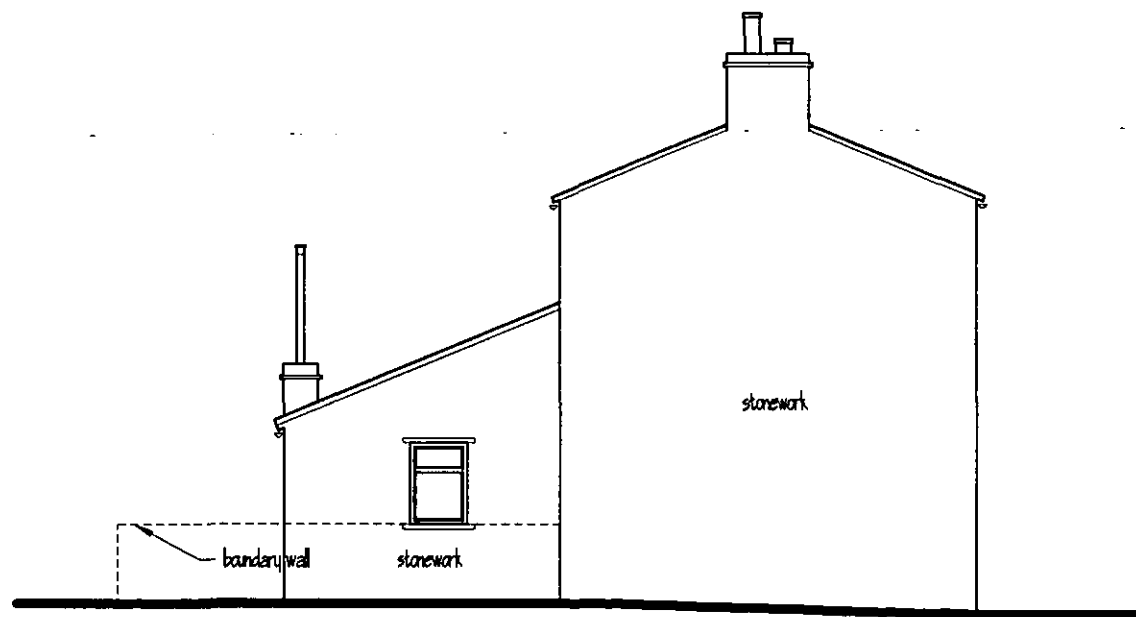

east elevation

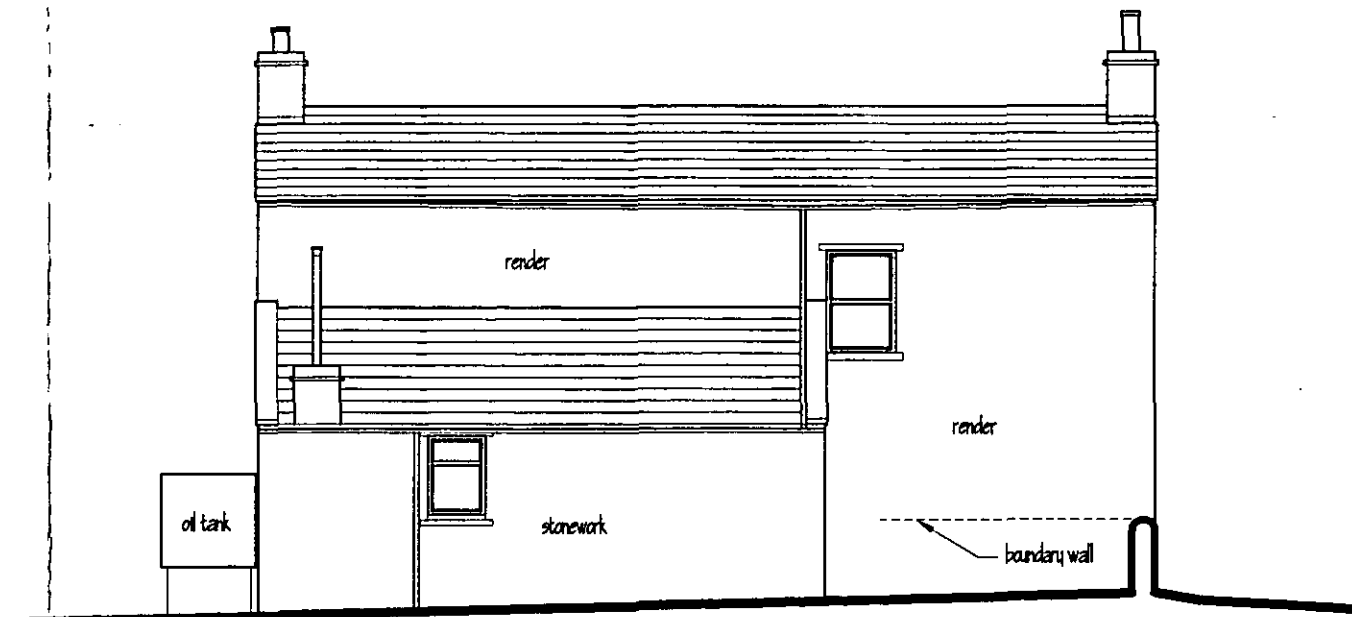

south elevation

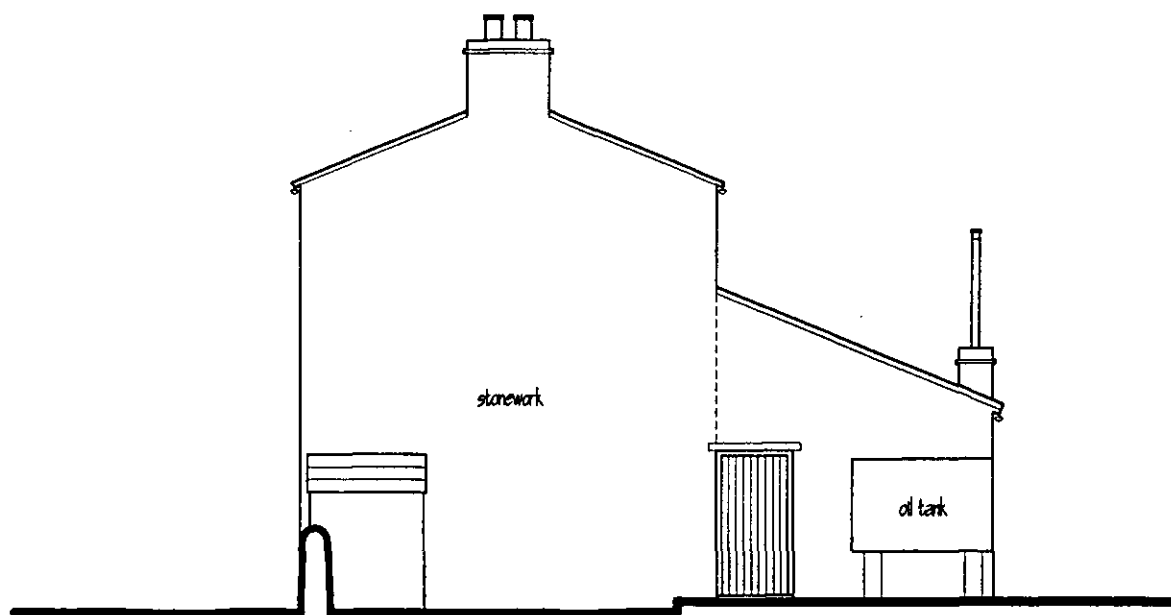

west elevation

RECEIVED BY:-  
 Yorkshire Dales National Park Authority  
 23 FEB 2006

|  |               |   |      |
|--|---------------|---|------|
| Proposed Improvements to Keld Green (West), Swaledale, for Mr. & Mrs. W Graham<br>Elevations as Existing |               |   |      |
| scale: 1:100   | date: Feb. 06 | drawing no. 0603.02   | rev. |
| PAUL HODGSON Associates Ltd.<br>architectural & building consultancy services                            |               | Rosedene Gunnerside Swaledale North Yorkshire DL11 6LE<br>tel & fax: (01 748) 886 588 e-mail: ph@gunnerside.fsnet.co.uk |      |

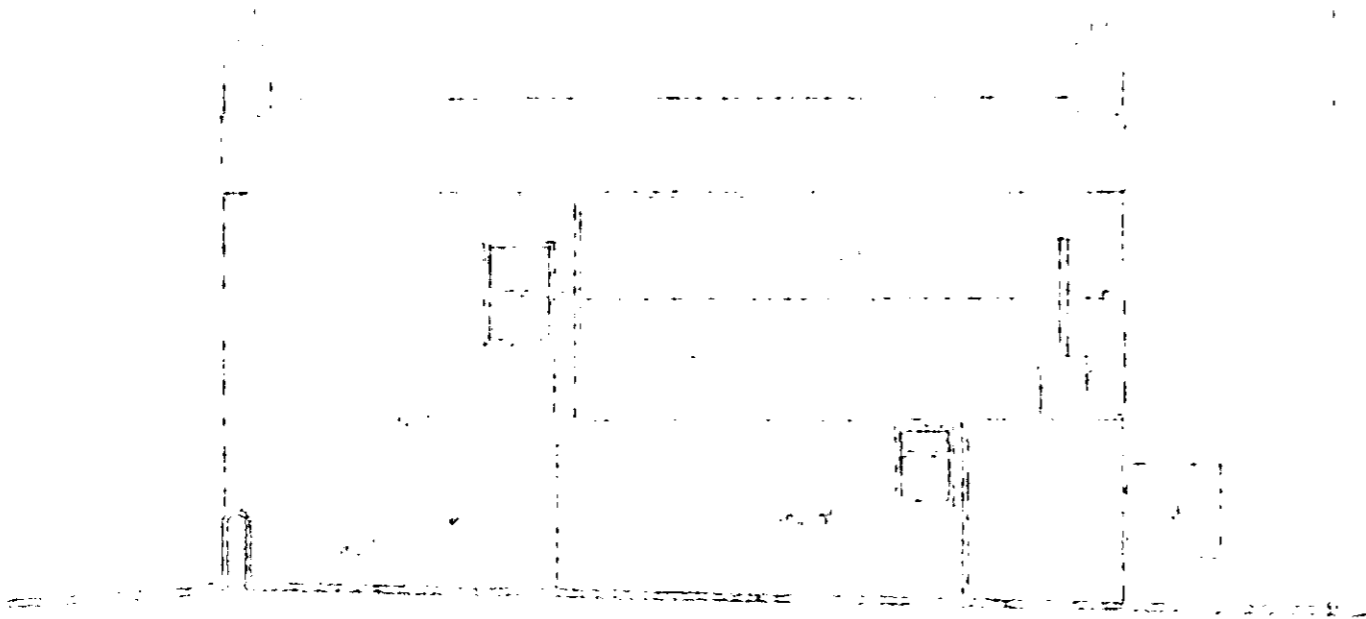

south elevation

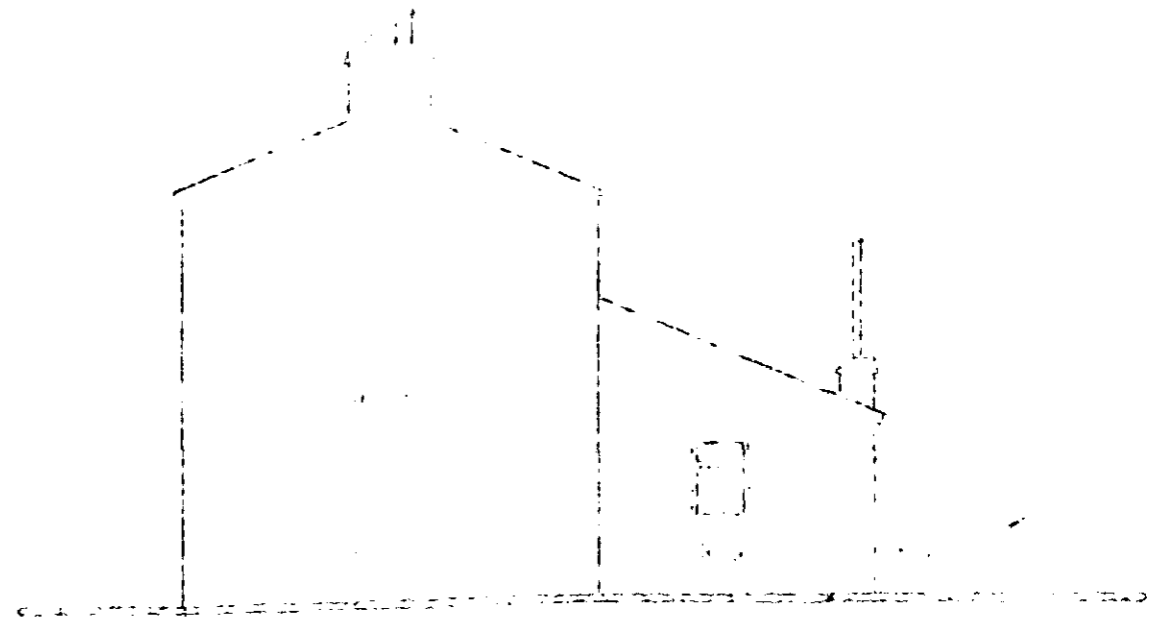

east elevation

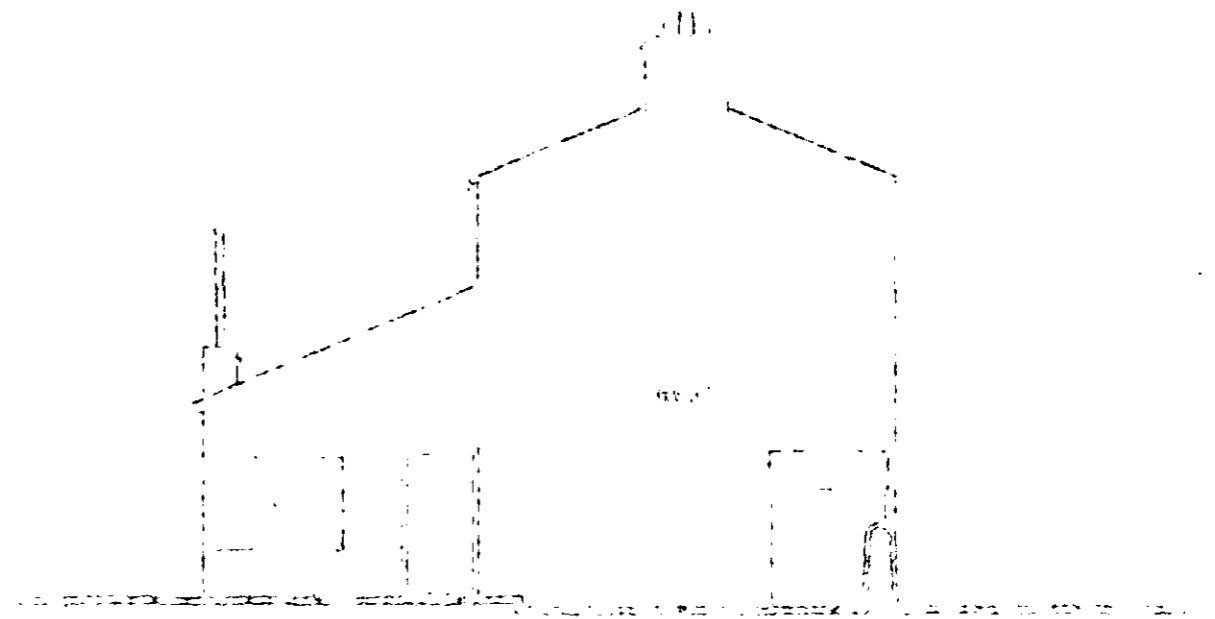

west elevation

PAUL HODGKINSON Architect  
 1000 West 10th Street, Suite 100  
 Anchorage, Alaska 99501  
 Phone: (907) 562-1111  
 Fax: (907) 562-1112  
 Email: paul@hodgkinson.com

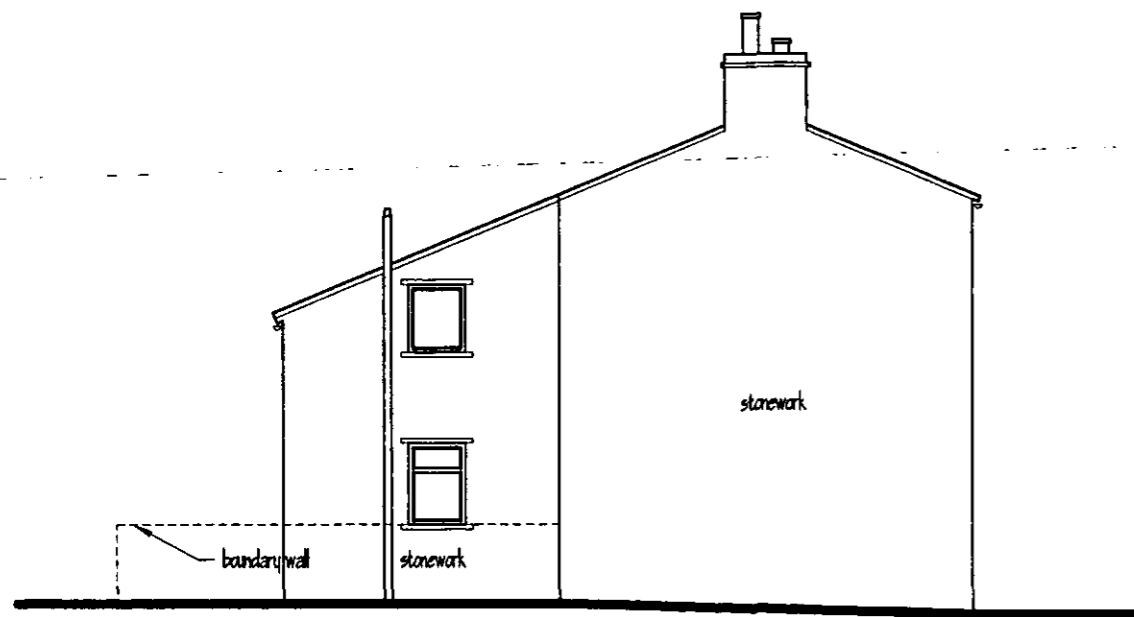

east elevation

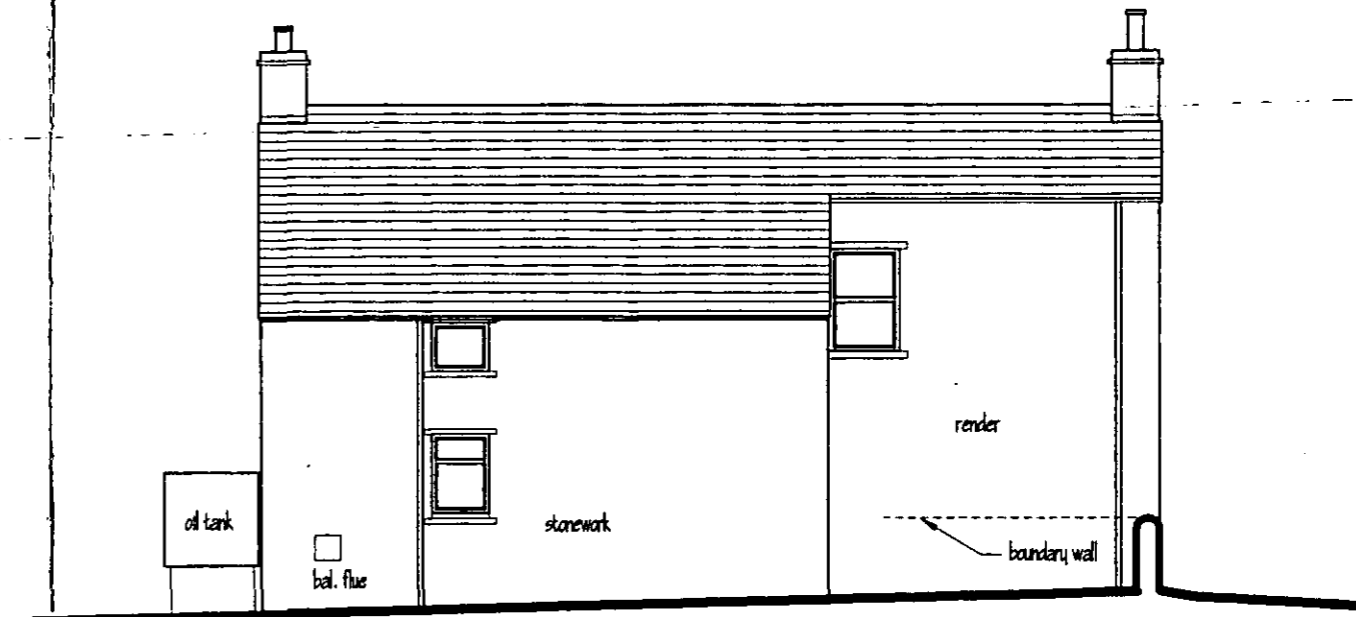

south elevation

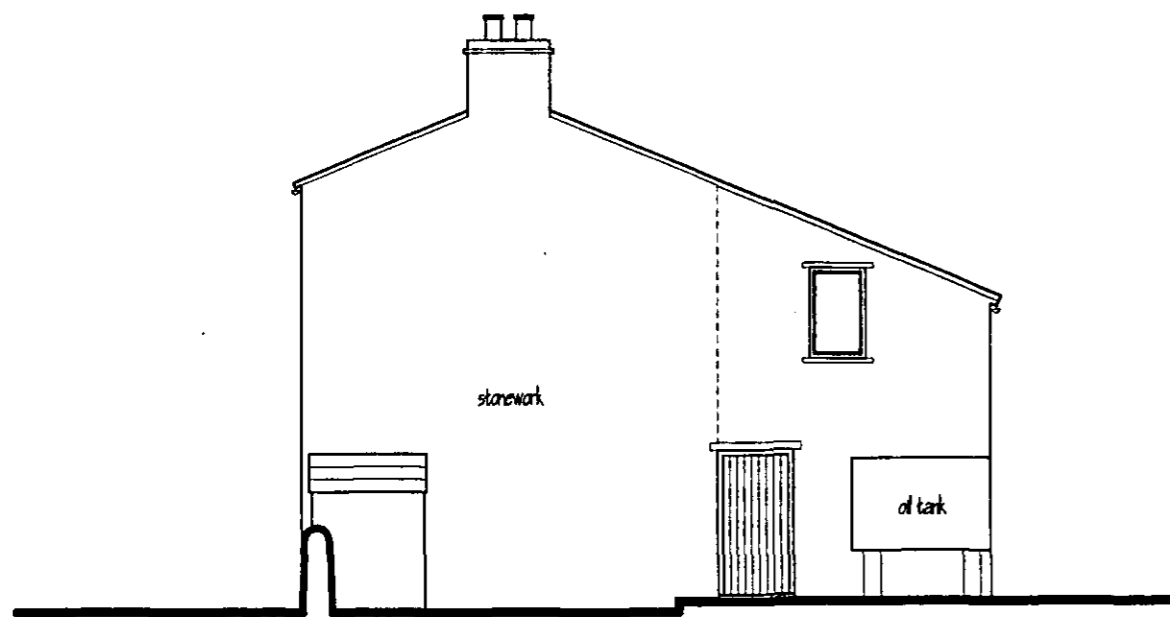

west elevation

RECEIVED BY:-  
 Yorkshire Dales National Park Authority  
 23 FEB 2006

PRELIMINARY - subject to all necessary approvals

|  |               |   |      |
|--|---------------|---|------|
| Proposed Improvements to Keld Green (West), Swaledale, for Mr. & Mrs. W Graham<br>Elevations as Proposed |               |   |      |
| scale: 1:100   | date: Feb. 06 | drawing no. 0603.04   | rev. |
| PAUL HODGSON Associates Ltd.<br>architectural & building consultancy services                            |               | Rosedale Gunnerside Swaledale North Yorkshire DL11 6LE<br>tel & fax: (01 748) 886 568 e-mail: ph@gunnerside.fsnet.co.uk |      |

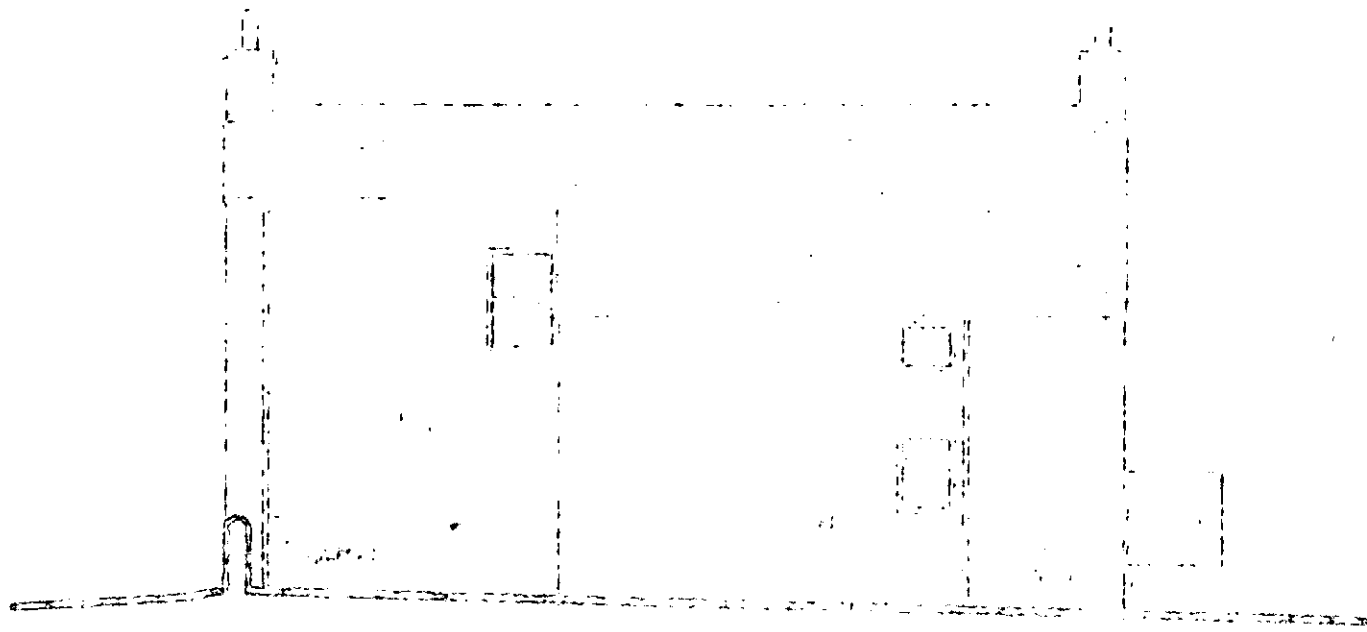

south elevation

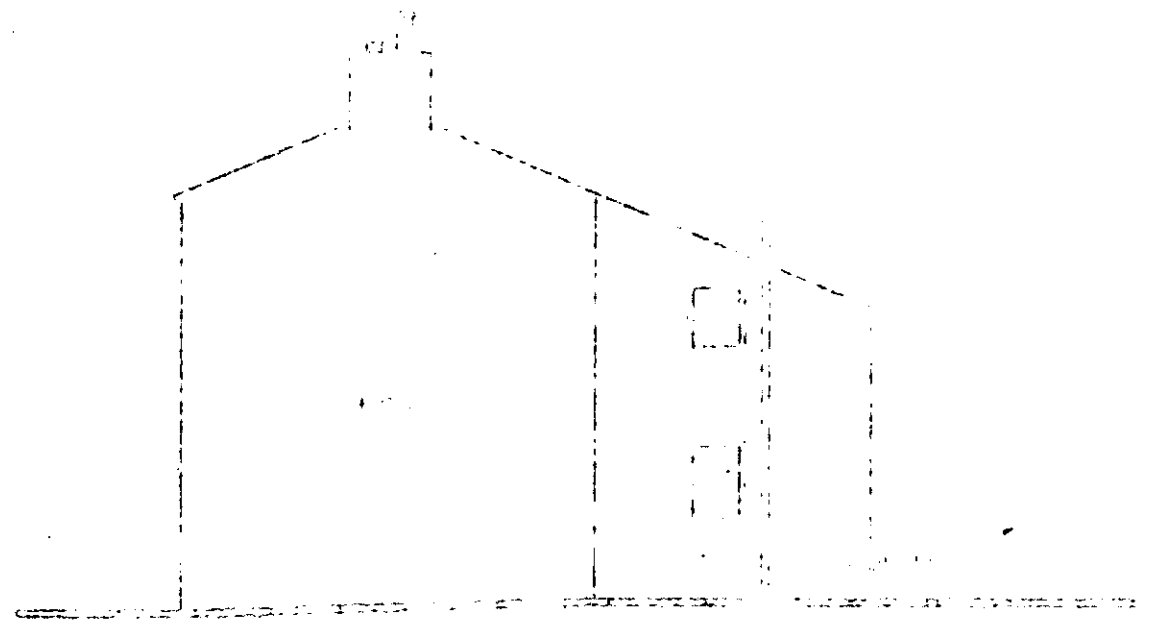

east elevation

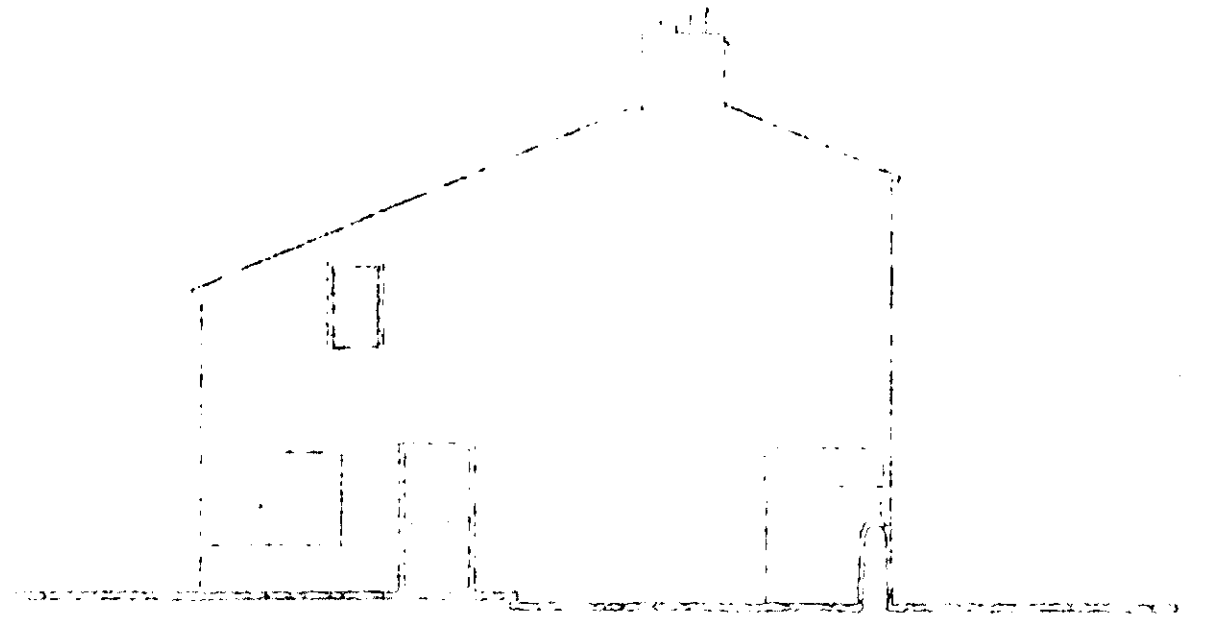

west elevation

PAUL ROY ARCHITECTS  
1000 1st Avenue, Suite 100  
Portland, Oregon 97202  
Tel: 503-228-8888  
Fax: 503-228-8889  
Project: 1000 1st Avenue (West) Addition for Mr. & Mrs. W. Graham  
7/1/98

PAUL ROY ARCHITECTS

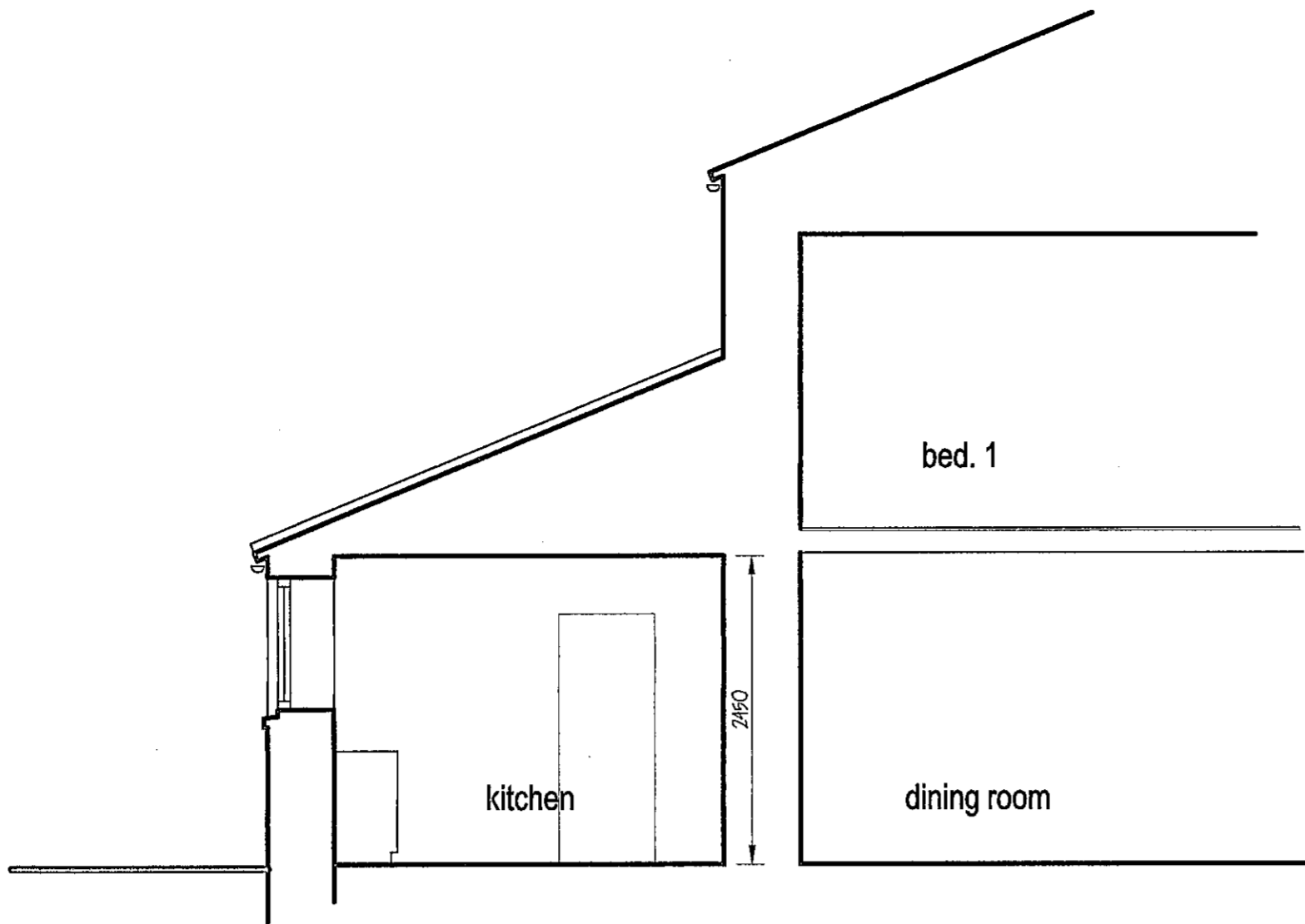

cross section at a - a as existing

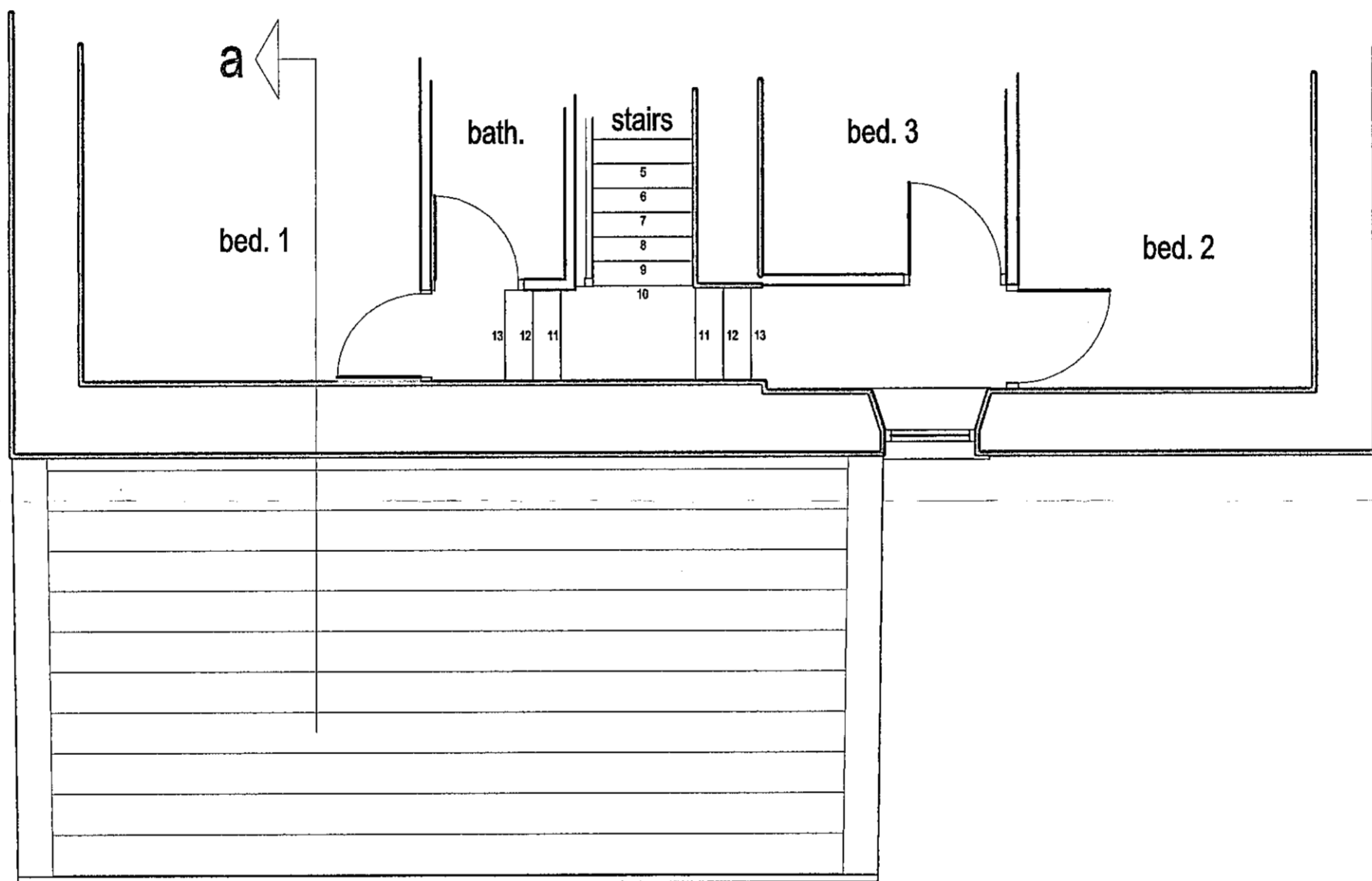

first floor plan as existing

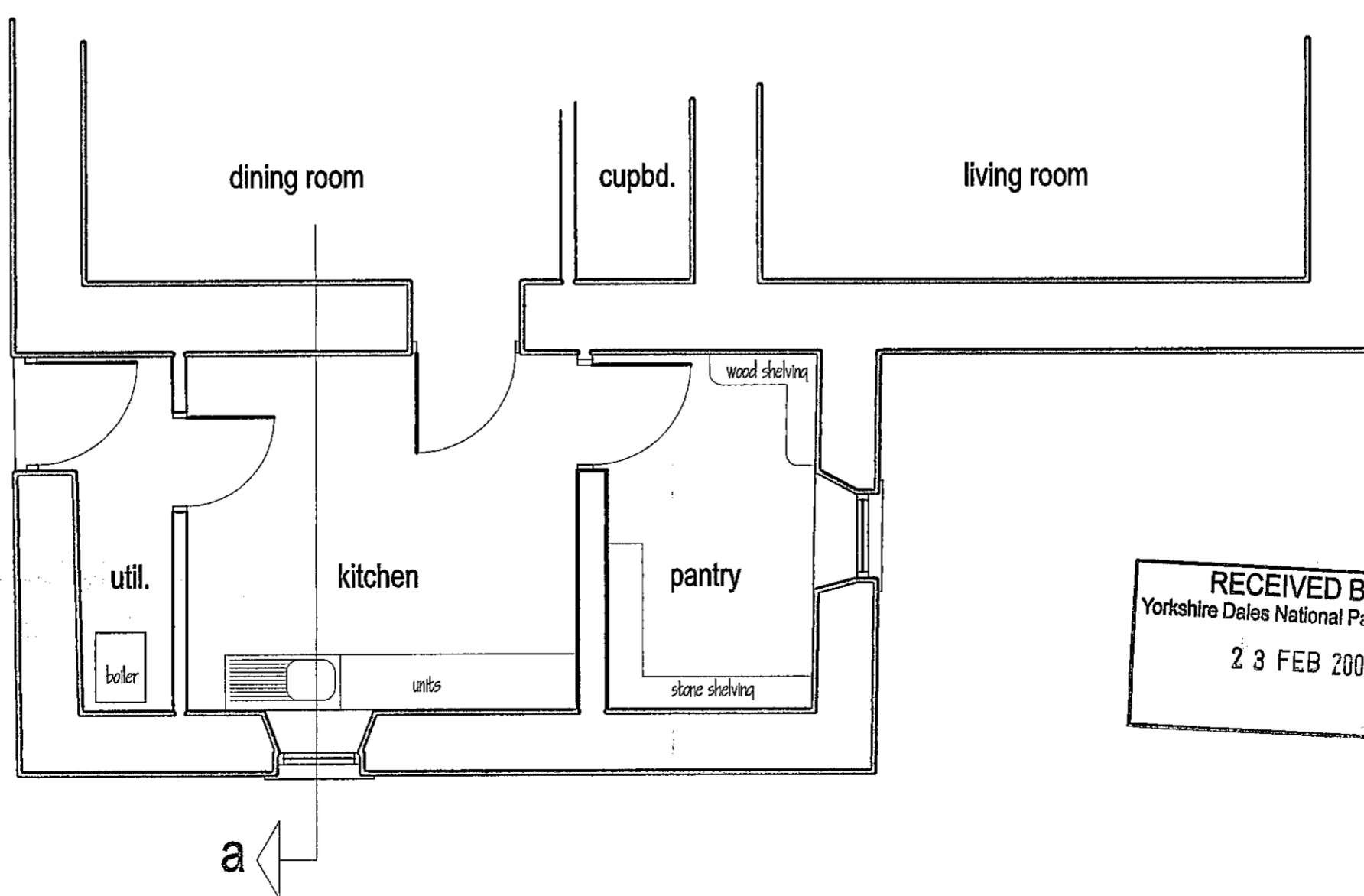

ground floor plan as existing

RECEIVED BY:-  
Yorkshire Dales National Park Authority  
23 FEB 2006

|   |               |  |      |
|---|---------------|--|------|
| Proposed Improvements to Keld Green (West), Swaledale, for Mr. & Mrs. W Graham<br>Floor Plans and Cross Section as Existing |               |  |      |
| scale: 1:50   | date: Feb. 06 | drawing no. 0603.01  | rev. |
| PAUL HODGSON Associates Ltd.<br>architectural & building consultancy services   |               | Rosedene Gunnerside Swaledale North Yorkshire DL11 6LE<br>tel & fax: (01 748) 886 568 e-mail: ph@gunnerside.fnet.co.uk |      |

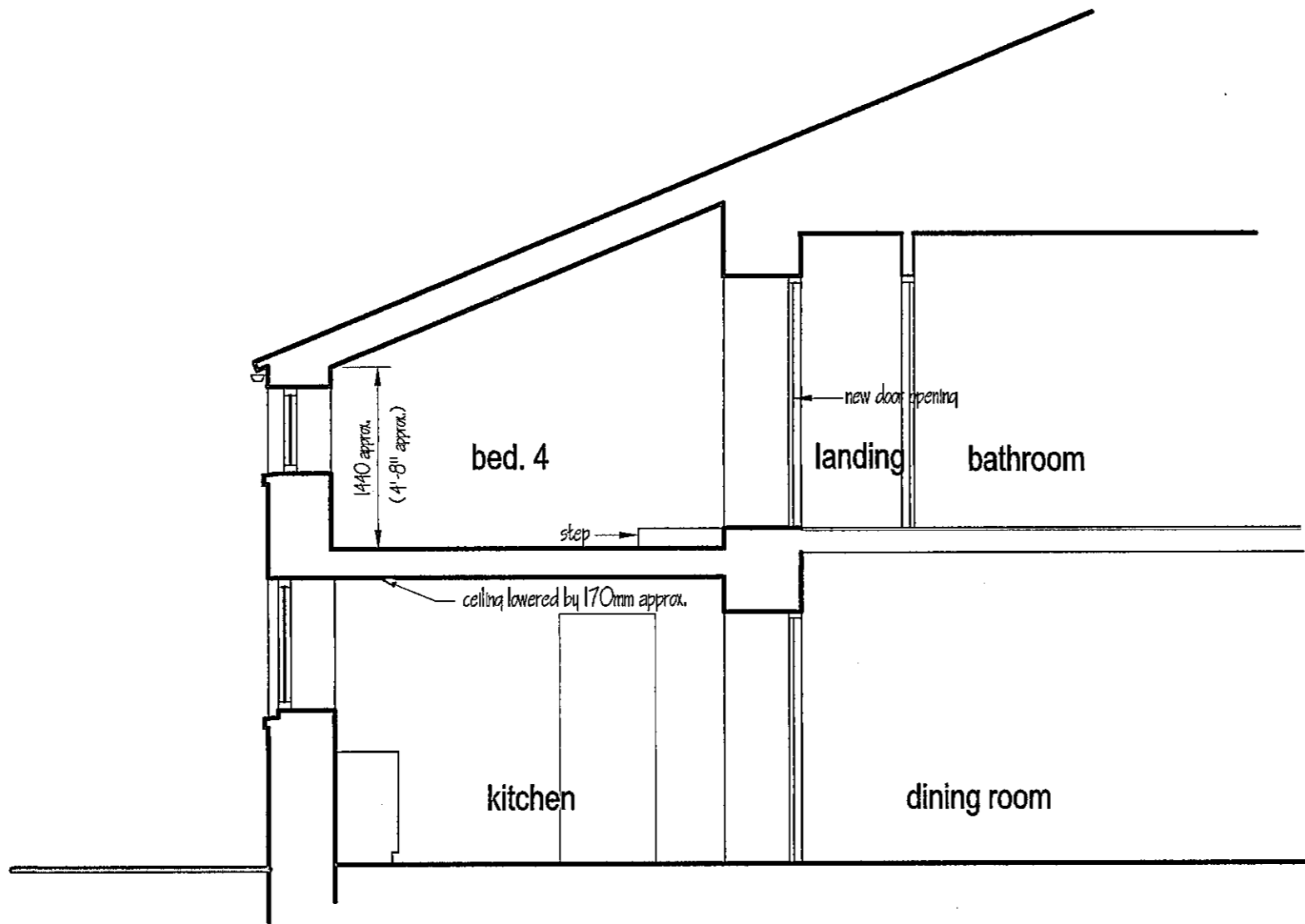

cross section at a - a as proposed

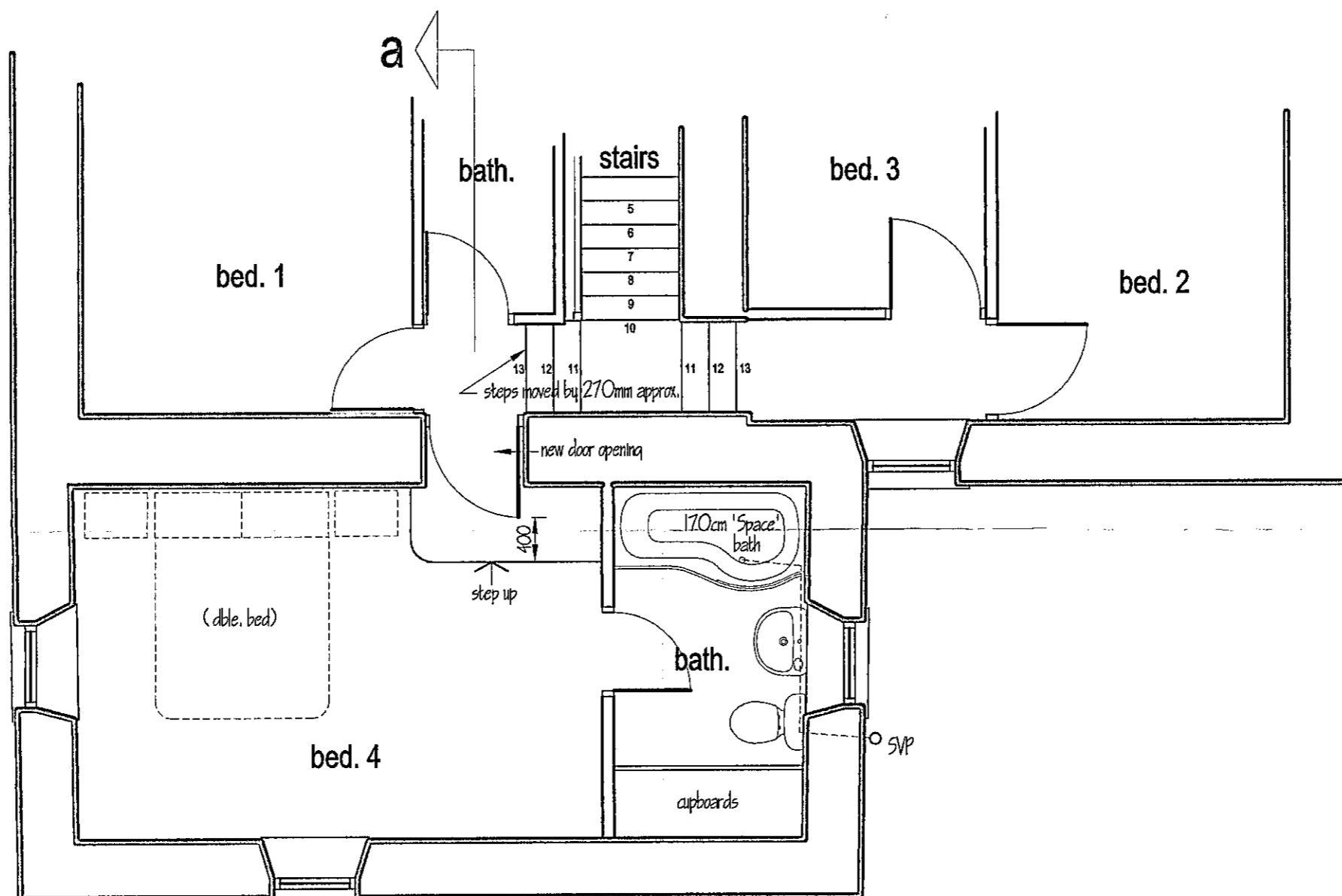

first floor plan as proposed

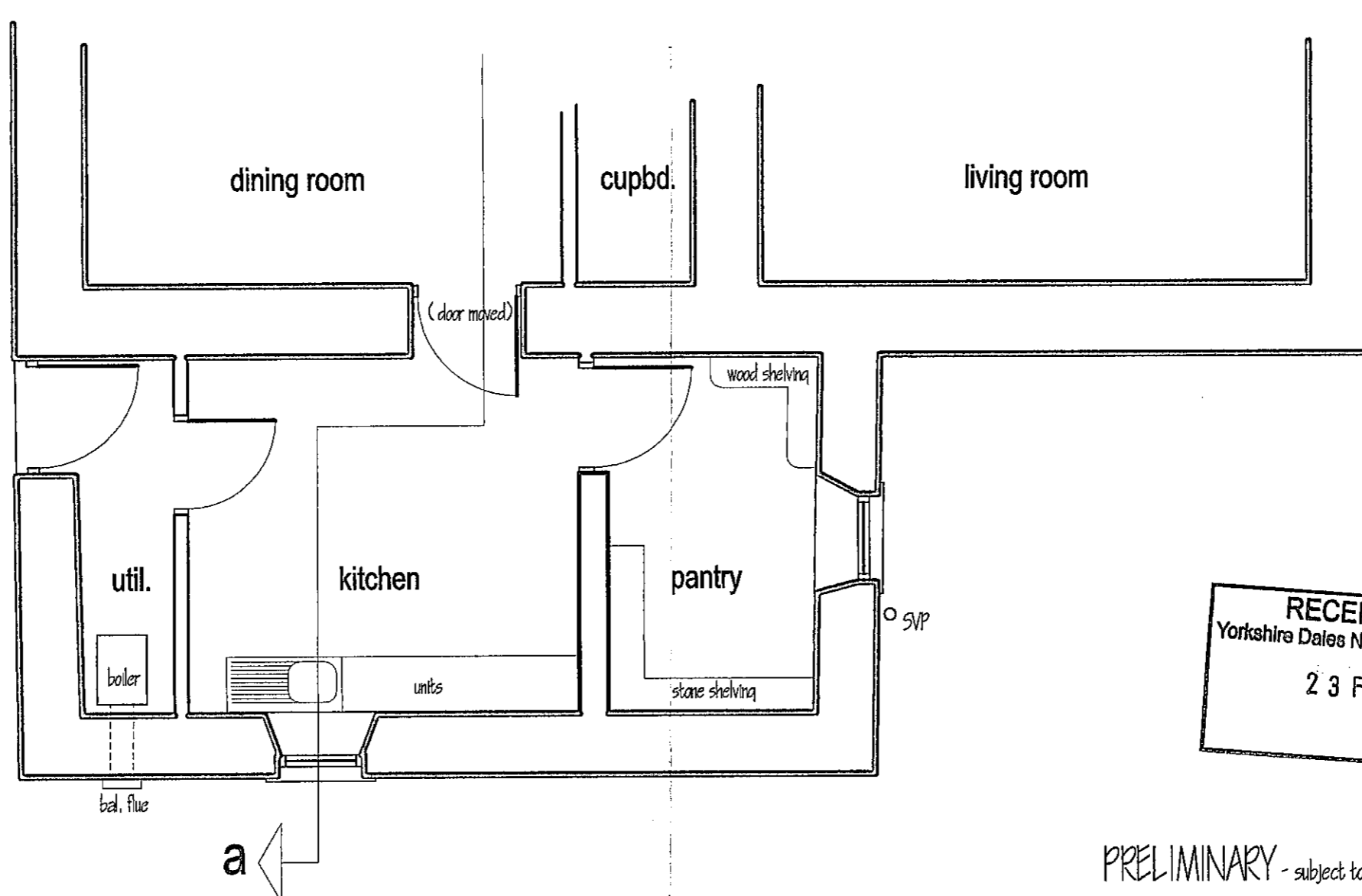

ground floor plan as proposed

RECEIVED BY:-  
Yorkshire Dales National Park Authority  
23 FEB 2006

PRELIMINARY - subject to all necessary approvals

|   |               |   |      |
|---|---------------|---|------|
| Proposed Improvements to Keld Green (West), Swaledale, for Mr. & Mrs. W Graham<br>Floor Plans and Cross Section as Proposed |               |   |      |
| scale: 1:50   | date: Feb. 06 | drawing no. 0603.03   | rev. |
| PAUL HODGSON Associates Ltd.<br>architectural & building consultancy services   |               | Rosedene Gunnerside Swaledale North Yorkshire DL11 6LE<br>tel & fax: (01 748) 886 568 e-mail: ph@gunnerside.fsnet.co.uk |      |