

Scale 1:1250

RECEIVED BY:-
Yorkshire Dales National Park Authority
17 AUG 2006



SEDBERGH

Plans/Drawings





RECEIVED BY:-
Yorkshire Dales National Park Authority
17 AUG 2006

17 WOODSIDE AVENUE, SEDBERGH (MR R & MRS H DIAMOND)
PROPOSED GROUND FLOOR EXTENSION (UTILITY ROOM & SEPARATE W.C.)

EAST ELEVATION (PROPOSED)

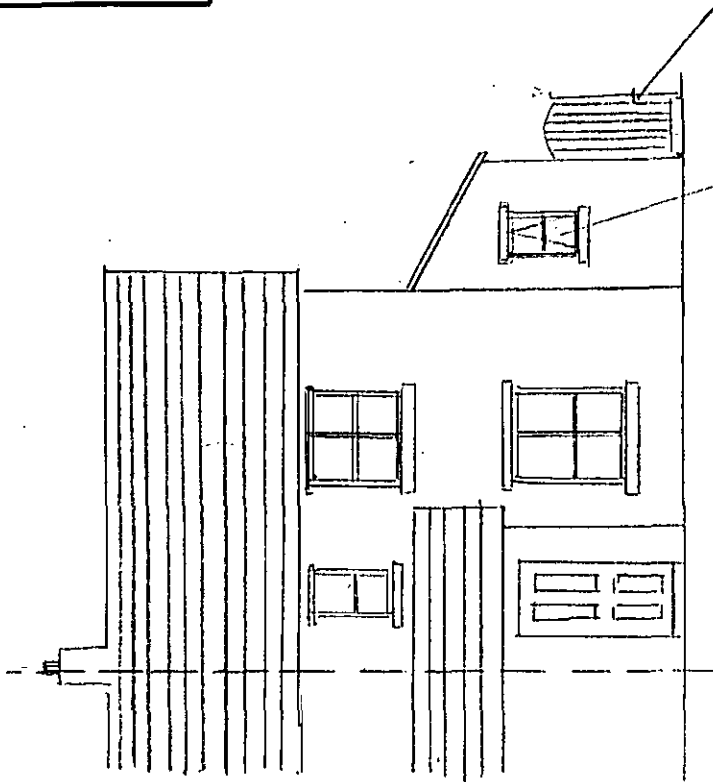

GATE TO MATCH EXISTING
OBSCURE GLAZING TO W.C. WINDOW

EAST ELEVATION (EXISTING)

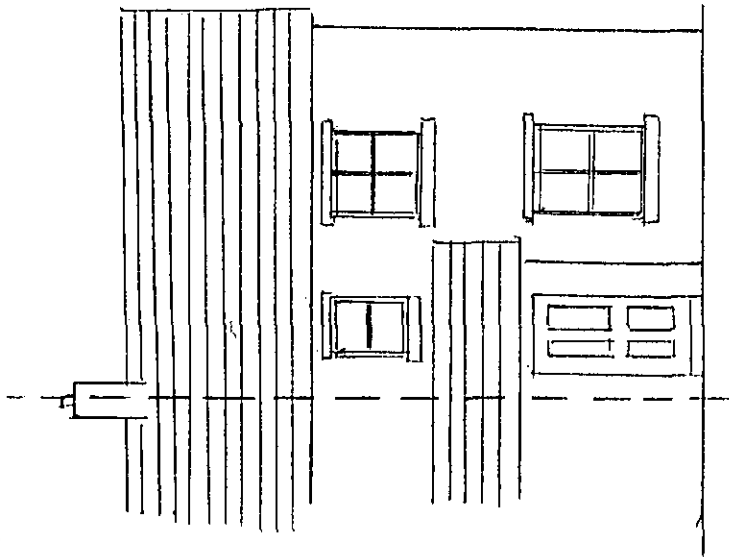

ROOF, RAINWATER GOODS,
WALLS, WINDOWS & CILLS
ALL TO MATCH EXISTING

SCALE 1:100

17 WOODSIDE AVENUE, SEDBERGH (MR R & MRS H. DIAMOND)

1

PROPOSED GROUND FLOOR EXTENSION (UTILITY ROOM & SEPARATE W.C.), ALTERATION TO GABLE END WINDOW (WEST ELEVATION) TO INCLUDE GLAZED DOOR & RE-SITING OF GARDEN SHED

ALL DRAWINGS: SCALE 1:100

RECEIVED BY:
Yorkshire Dales National Park Authority
17 AUG 2005

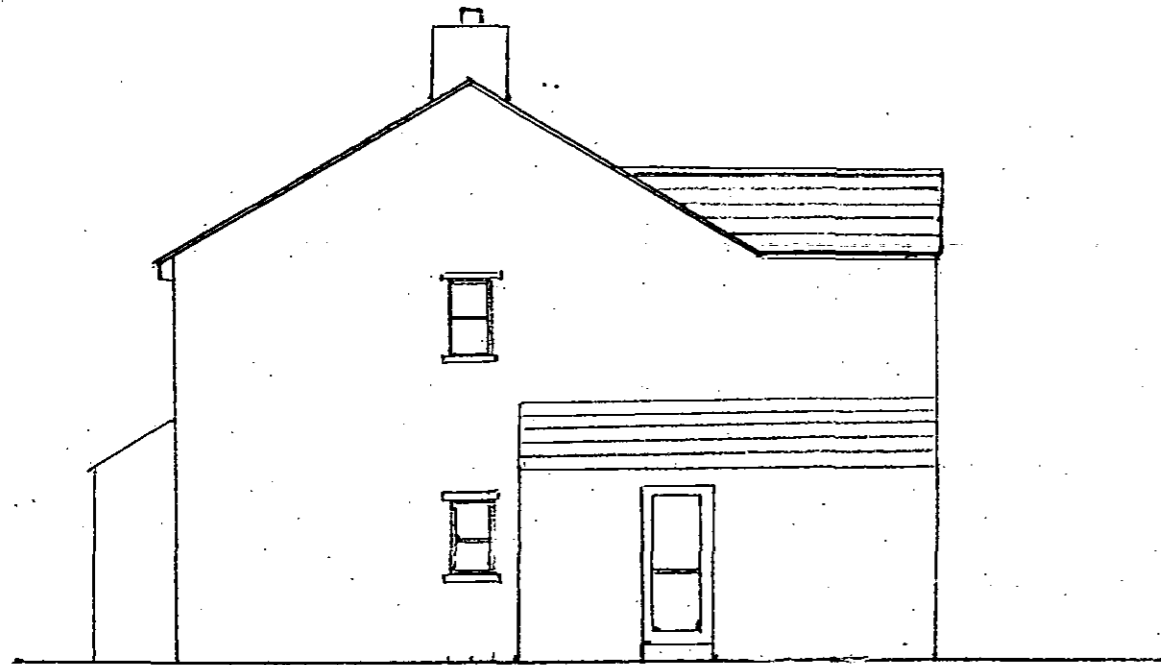

NORTH ELEVATION (PROPOSED)

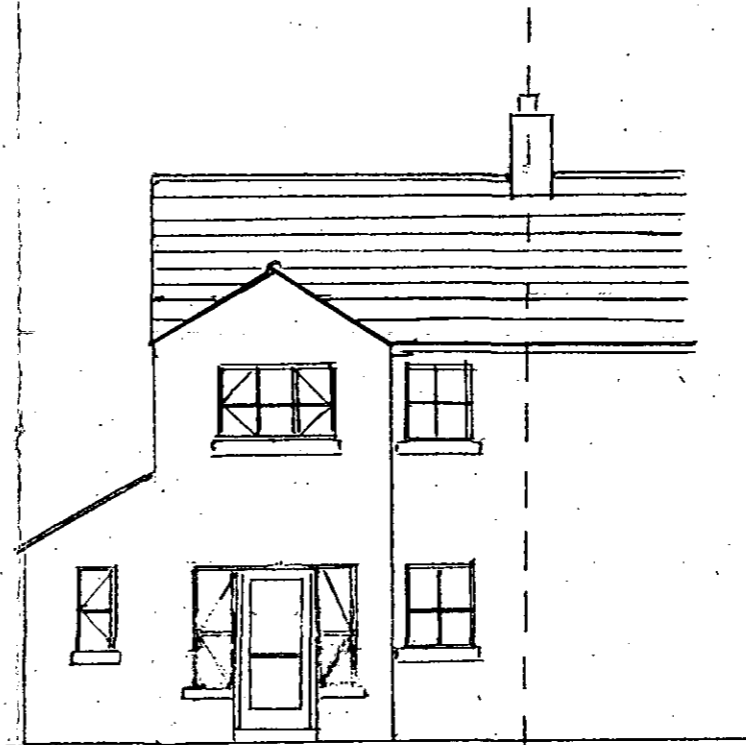

WEST ELEVATION (PROPOSED)

ROOF, RAINWATER GOODS,
WALLS, WINDOWS & CILLS ALL
TO MATCH EXISTING.

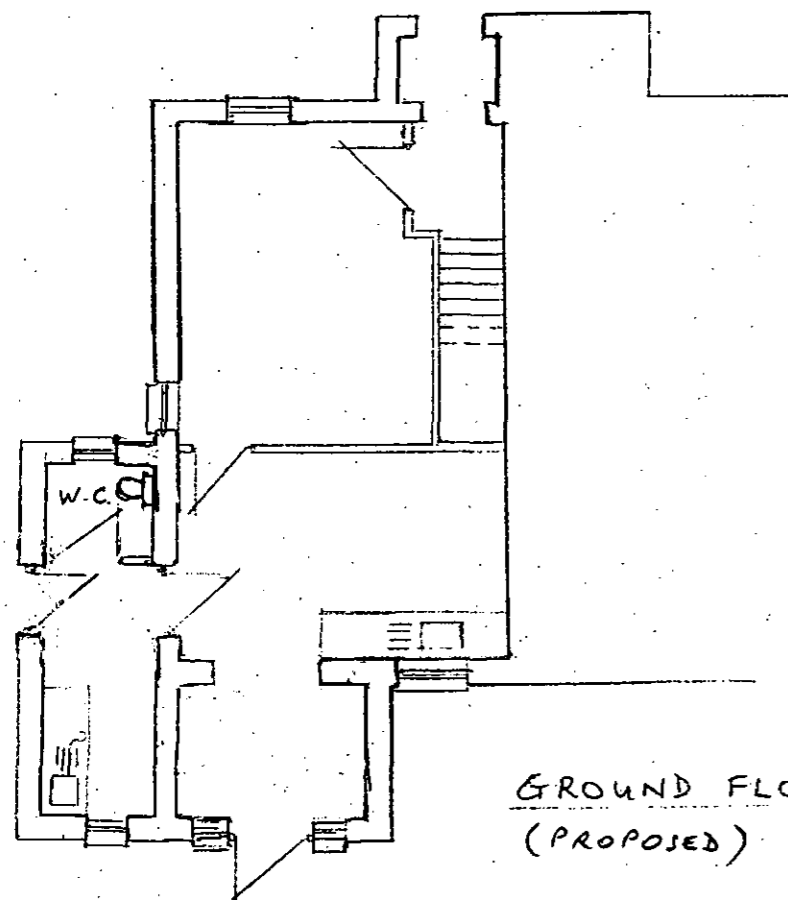

GROUND FLOOR PLAN
(PROPOSED)

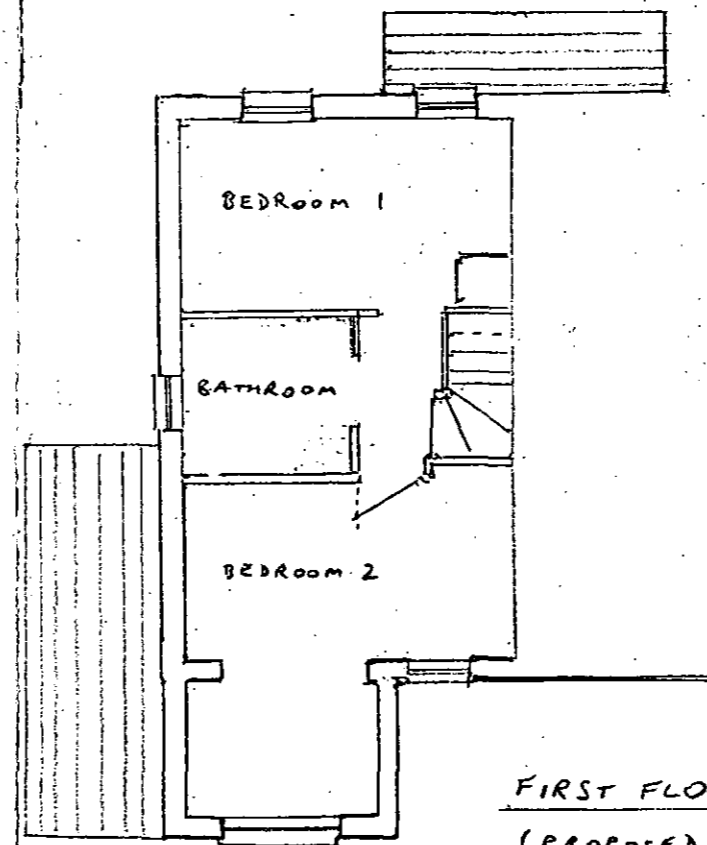

FIRST FLOOR PLAN
(PROPOSED)

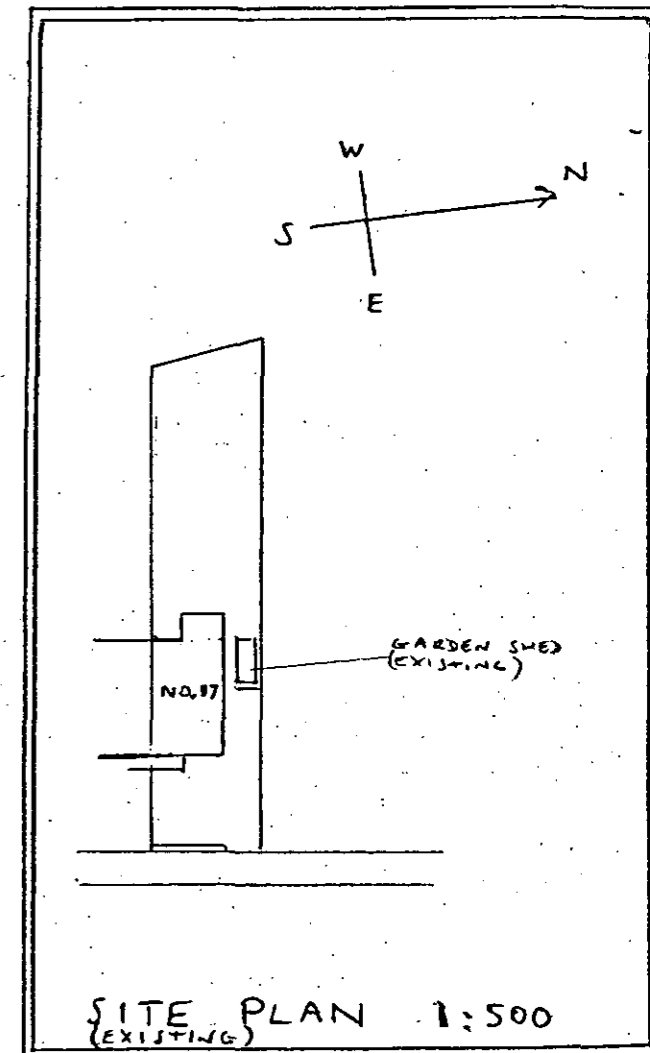

SITE PLAN 1:500
(EXISTING)

17 WOODSIDE AVENUE, SEDBERGH (MR R & MRS H. DIAMOND)

PROPOSED GROUND FLOOR EXTENSION (UTILITY ROOM & SEPARATE W.C.), ALTERATION TO GABLE END WINDOW (WEST ELEVATION) TO INCLUDE GLAZED DOOR & RE-SITING OF GARDEN SHED

ALL DRAWINGS: SCALE 1:100

RECEIVED BY:-
Yorkshire Dales National Park Authority
17 AUG 2006



NORTH ELEVATION (EXISTING)



WEST ELEVATION (EXISTING)

ROOF, RAINWATER GOODS,
WALLS, WINDOWS & CILLS ALL
TO MATCH EXISTING.

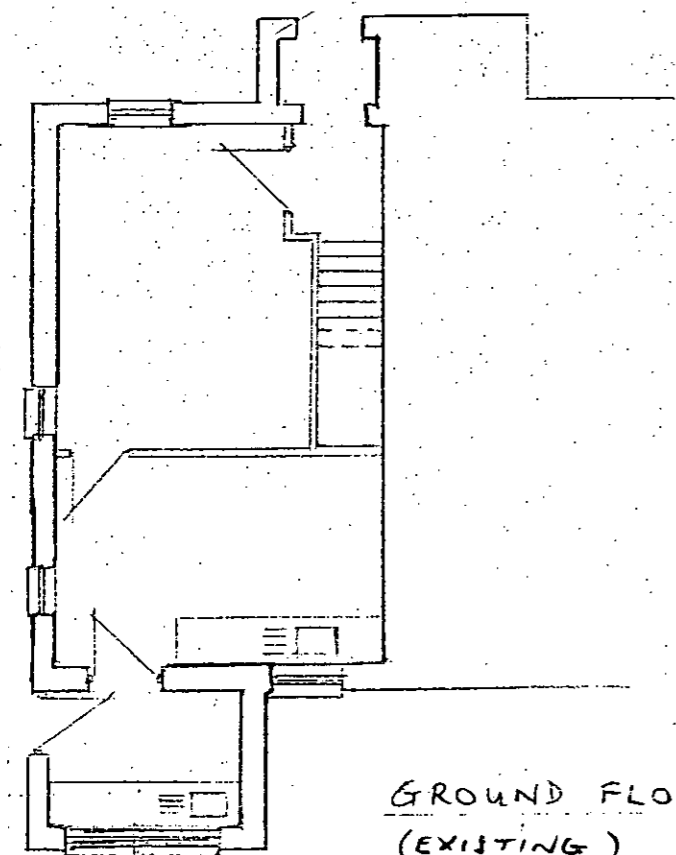

GROUND FLOOR PLAN
(EXISTING)

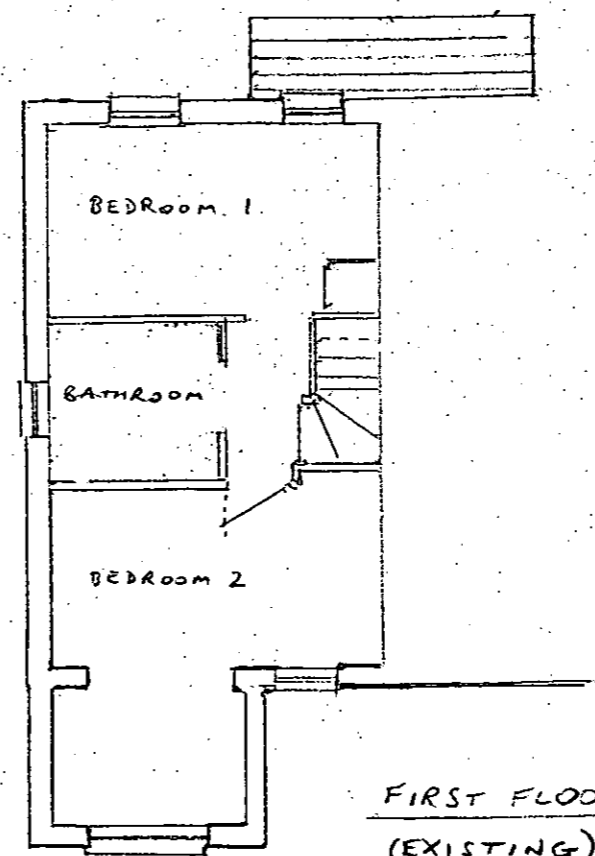

FIRST FLOOR PLAN
(EXISTING)

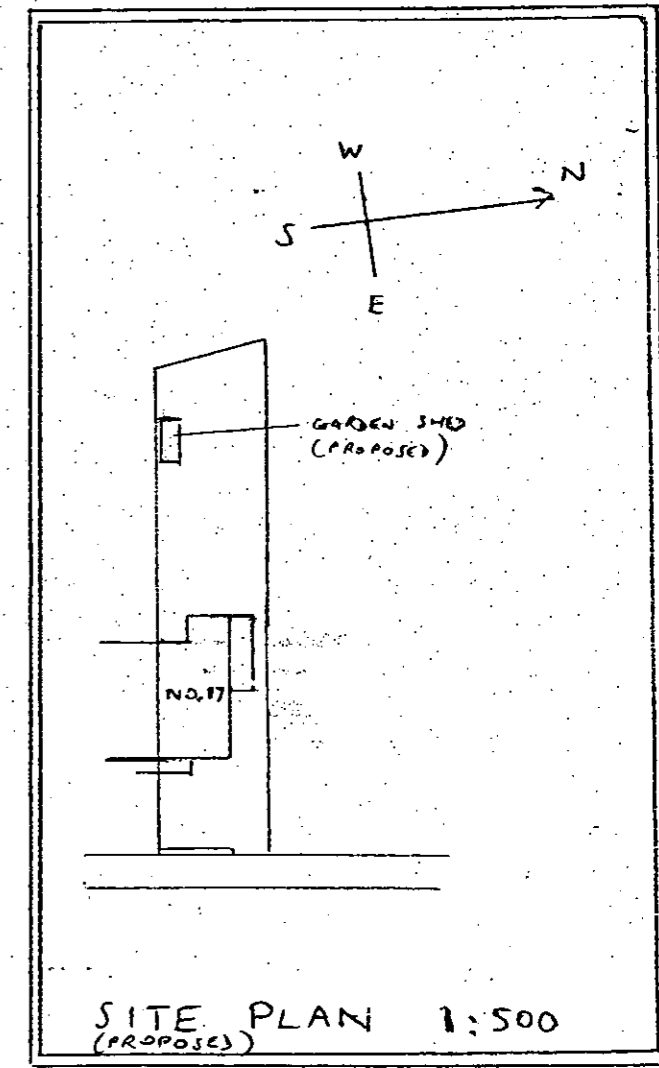

SITE PLAN 1:500
(PROPOSED)

