

FOR J.W. HARPER
01539620792

THE NUMBERS SHOWN
ARE PLOT NUMBERS
NUM 14 IS NUM 28 WOODSIDE AVE

(12) THE PROPOSED SITE OF THE
CONSERVATORIAL (MARKED IN RED)

Howgill Road

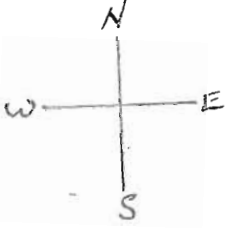

RECEIVED BY:-
Yorkshire Dales National Park Authority
04 FEB 2010

SCALE: 1:500

Traditional style



Traditional conservatory W-2351mm x D-2306mm



- Traditional Dwarf Wall White 55288
Only **£1,599**
- Traditional Full Height White 55291
Only **£1,899**
- Traditional Dwarf Wall Rosewood 186883
Only **£1,899**
- Traditional Full Height Rosewood 186886
Only **£2,099**

Traditional conservatory W-3094mm x D-2306mm

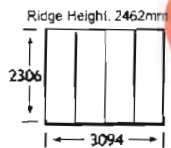

- Traditional Dwarf Wall White 55289
Only **£2,199**
- Traditional Full Height White 55292
Only **£2,399**
- Traditional Dwarf Wall Rosewood 186884
Only **£2,499**
- Traditional Full Height Rosewood 186887
Only **£2,699**

Traditional conservatory W-3837mm x D-2306mm

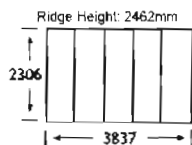

- Traditional Dwarf Wall White 55290
Only **£2,699**
- Traditional Full Height White 55293
Only **£2,899**
- Traditional Dwarf Wall Rosewood 186885
Only **£3,199**
- Traditional Full Height Rosewood 186888
Only **£3,399**

POS ORDER REF: 063-207177

PATHWAY

DRIVEWAY

28 WOODSIDE SEDBERGH
PROPOSED CONSERVATORY
EXISTING AND PROPOSED FLOOR PLAN

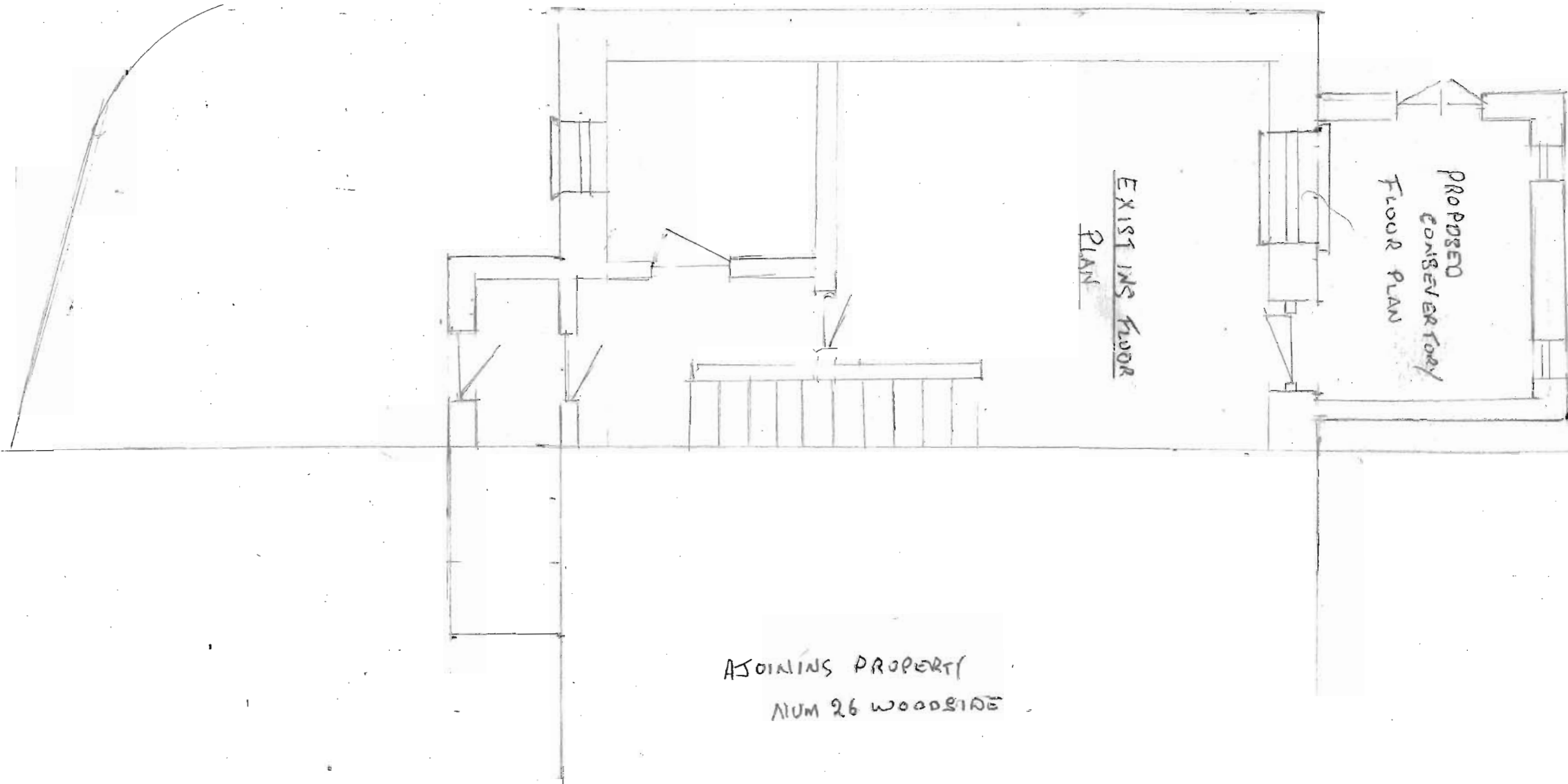
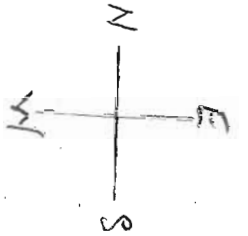

EXISTING FLOOR
PLAN

PROPOSED
CONSERVATORY
FLOOR PLAN

ADJOINING PROPERTY
NUM 26 WOODSIDE

RECEIVED BY:-
Yorkshire Dales National Park Authority
04 FEB 2010

FOR J.W HARPER SCALE 1:50

PROPOSED CONSERVATORY 28 WOODSIDE AVE SEDBERSH

NORTH AND SOUTH ELEVATION

REAR ELEVATION

SCALE 1:50

FOR J. W. HARPER.

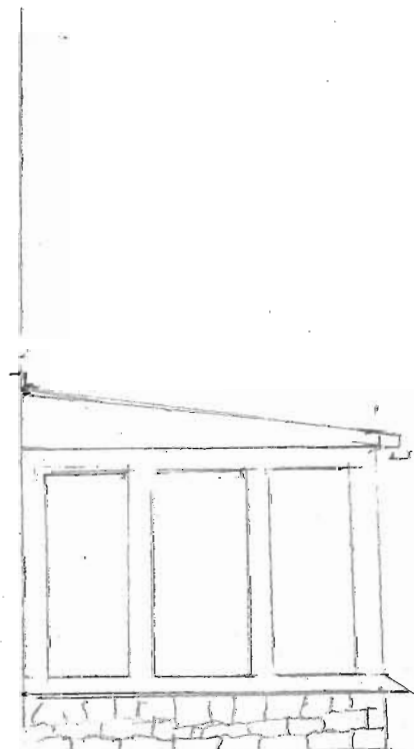

SOUTH ELEVATION

GROUND LEVEL

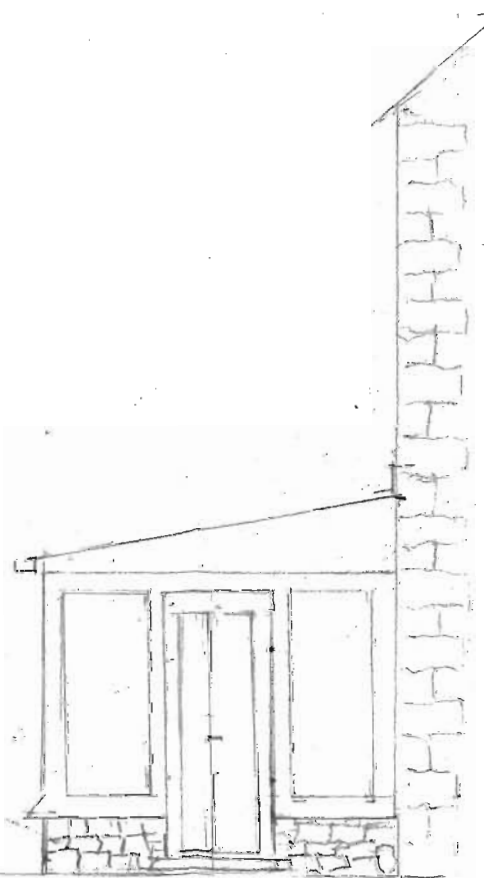

NORTH ELEVATION



REAR ELEVATION

RECEIVED BY:-
Yorkshire Dales National Park Authority
04 FEB 2010