

**hanson | marston | mellor**  
architects + design consultants

125 HIGHGATE  
KENDAL  
CUMBRIA  
LA9 4EN

TEL: 01539 725452  
FAX: 01539 730181  
info@hansonmarstonmellor.co.uk

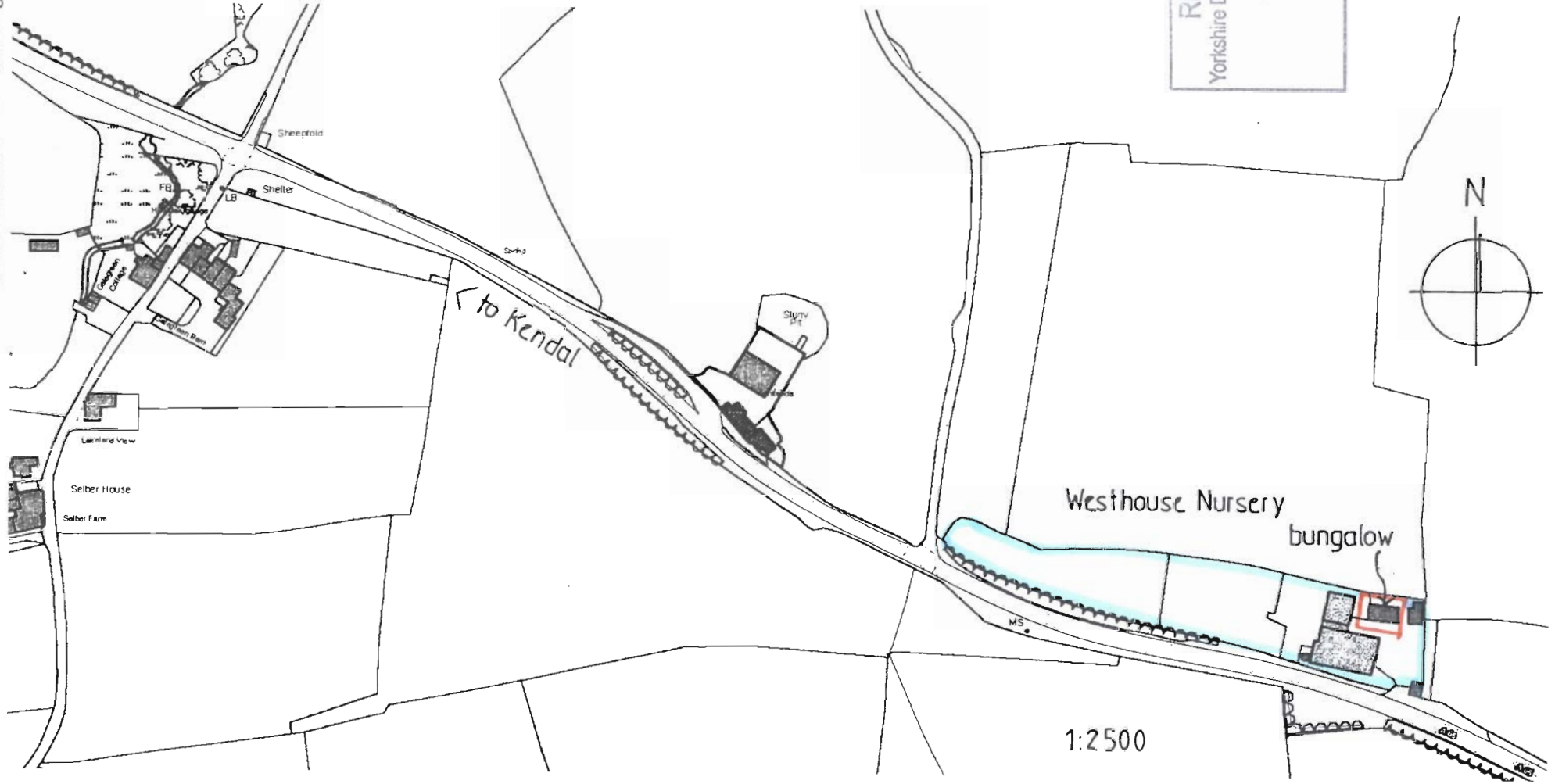

RECEIVED BY:-  
Yorkshire Dales National Park Authority  
17 FEB 2010

Notes  
 All dimensions to be checked on site and not to be scaled from this drawing.  
 Site Check all dimensions prior to fabrication or construction.  
 Report any discrepancies immediately to Architect.

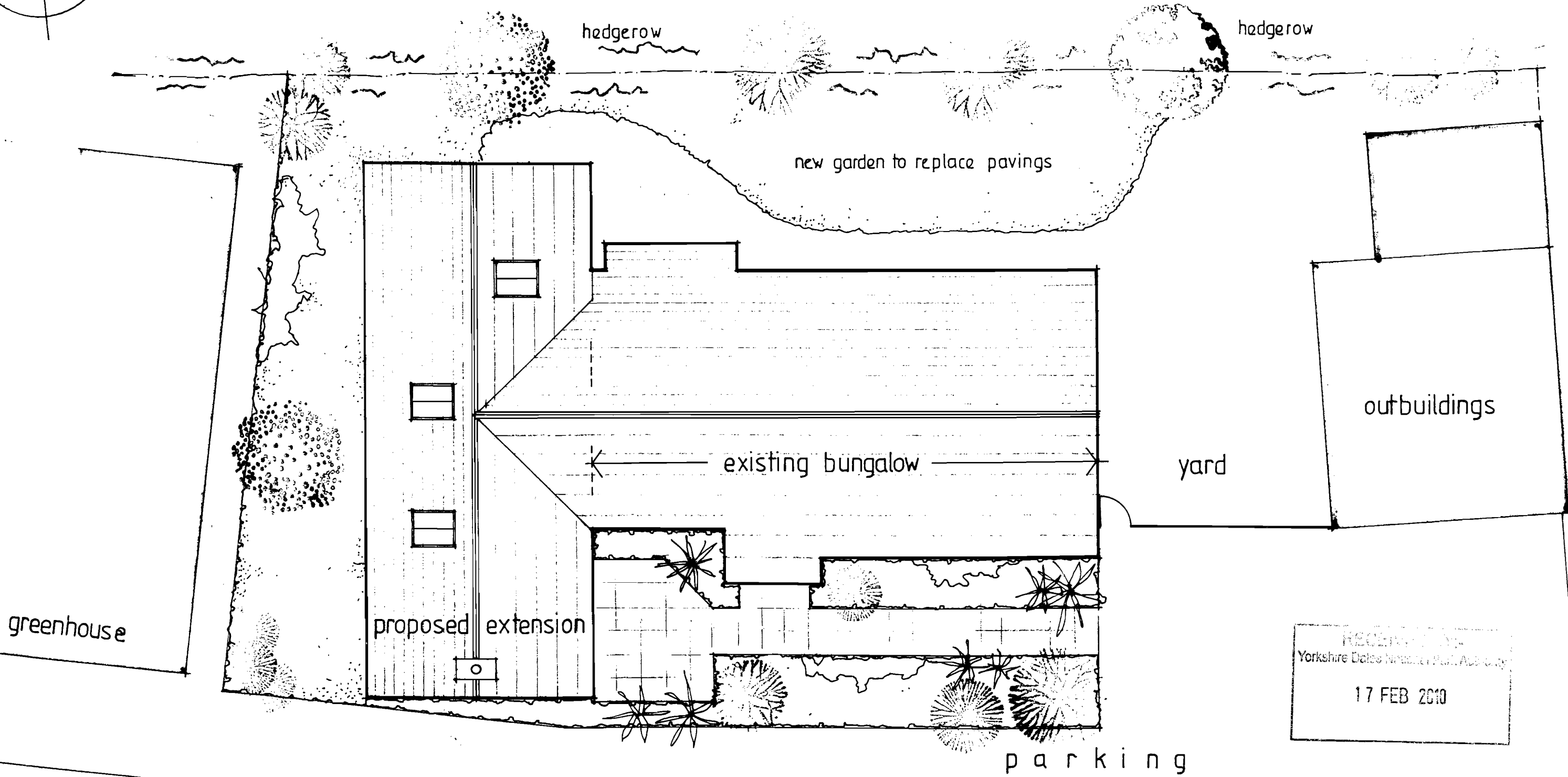
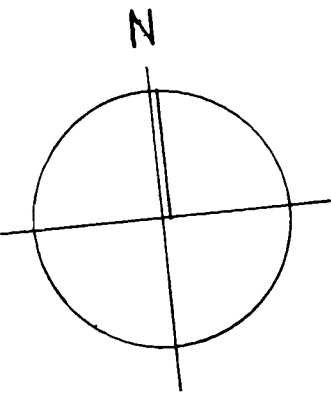

RECEIVED BY  
 Yorkshire Dates Directorate  
 17 FEB 2010

**hanson | marston | mellor**  
 architects + design consultants

125 Highgate, Kendal, Cumbria, LA9 4EN  
 tel: 01539 725452 fax: 01539 730181

Client MR.C.COOK  
 Project ALTERATIONS & EXTENSION TO DWELLING AT WESTHOUSE NURSERY WESTHOUSE nr.INGLETON  
 Drawing Title SITE PLAN

Scale ● A3 Date 2/10 Drawn SK  
 Drawing number Rev  
 K637-15

greenhouse

Notes  
 All dimensions to be checked on site and not to be scaled from this drawing.  
 Site Check all dimensions prior to fabrication or construction.  
 Report any discrepancies immediately to Architect.

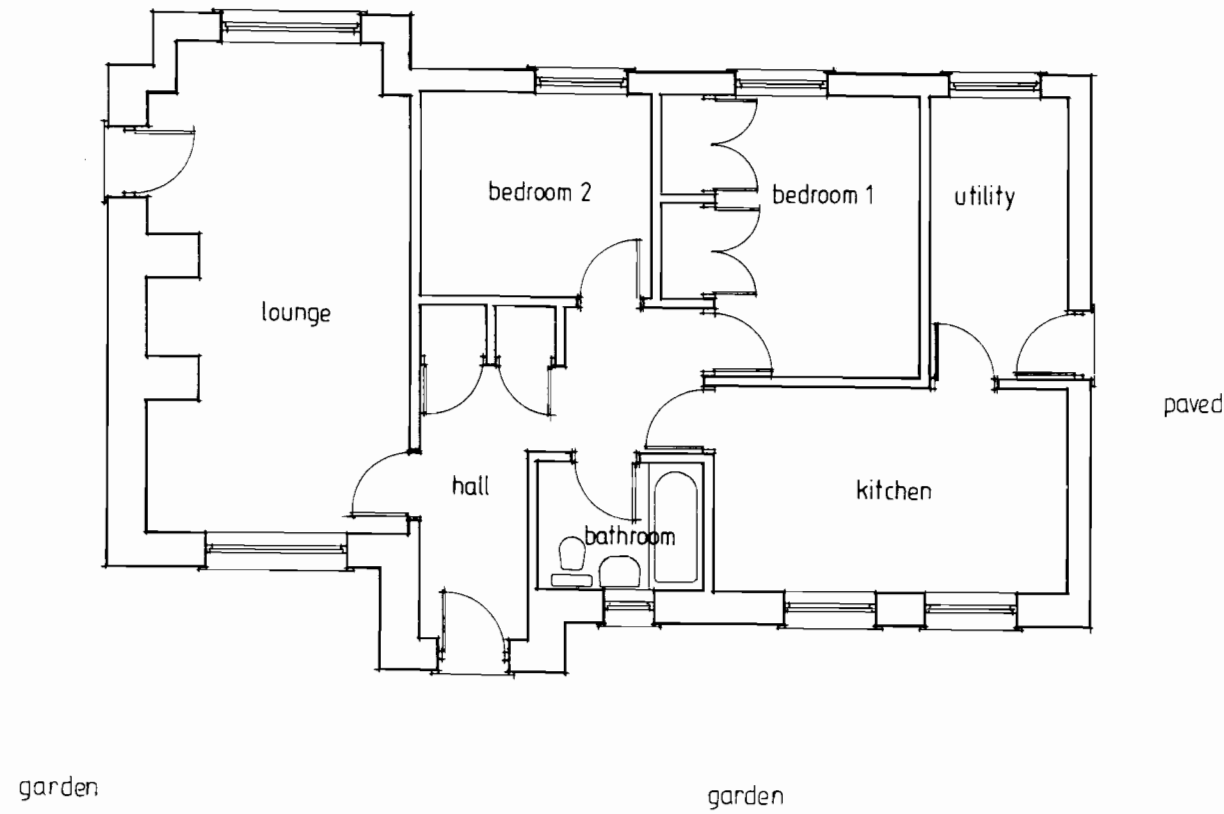

EXISTING PLAN

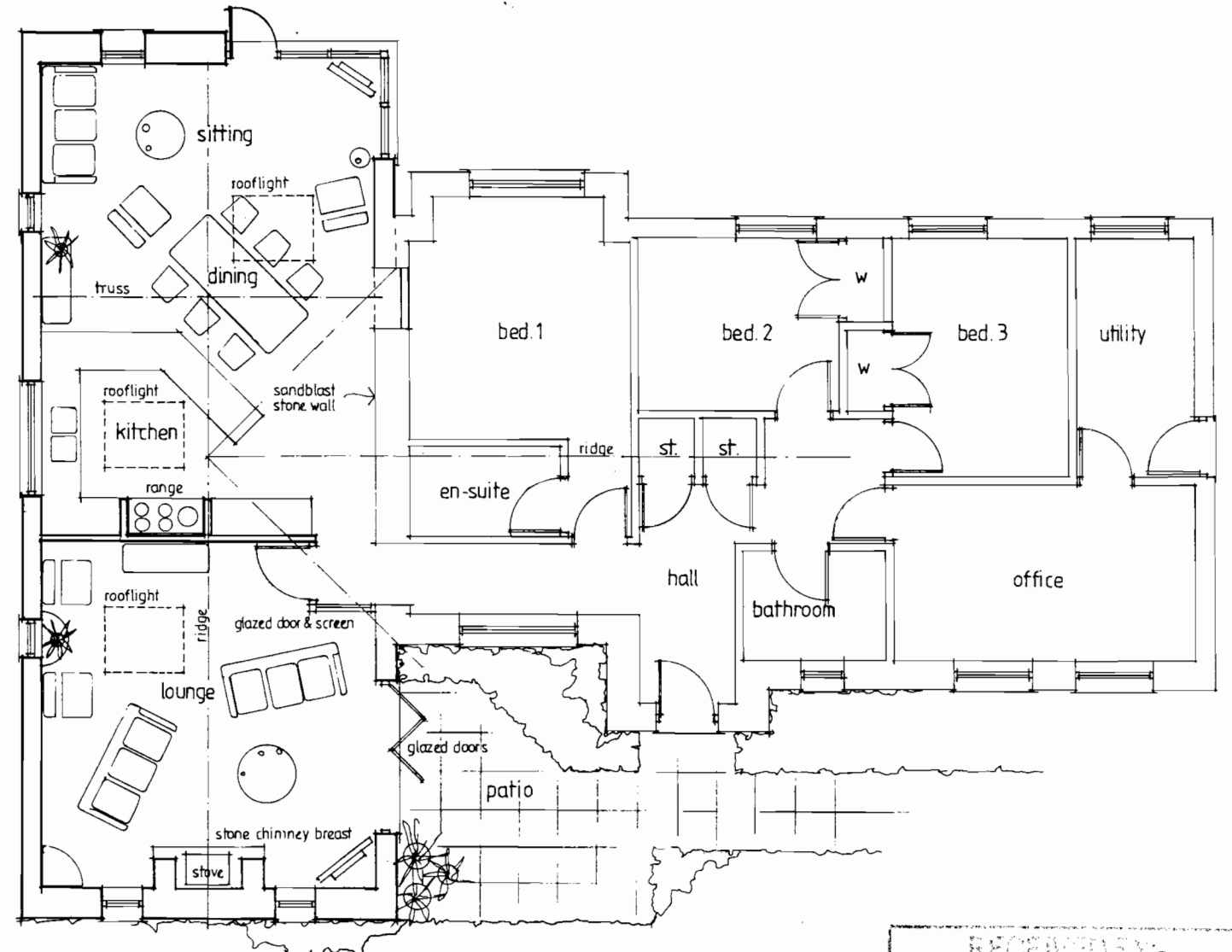

PROPOSED PLAN

RECEIVED BY:-  
 Yorkshire Dales National Park Authority  
 17 FEB 2010

**hanson | marston | mellor**  
 architects + design consultants

125 Highgate, Kendal, Cumbria, LA9 4EN  
 tel: 01539 725452 fax: 01539 730181

Client MR.C. COOK

Project ALTERATIONS & EXTENSION TO DWELLING AT  
 WESTHOUSE NURSERY, WESTHOUSE nr. INGLETON

Scale A3 Date 2/10 Drawn SK  
 1:100  
 Drawing number Rev

Drawing Title  
 EXISTING & PROPOSED FLOOR PLANS

K637-11

Notes  
 All dimensions to be checked on site and not to be scaled from this drawing.  
 Site Check all dimensions prior to fabrication or construction.  
 Report any discrepancies immediately to Architect.

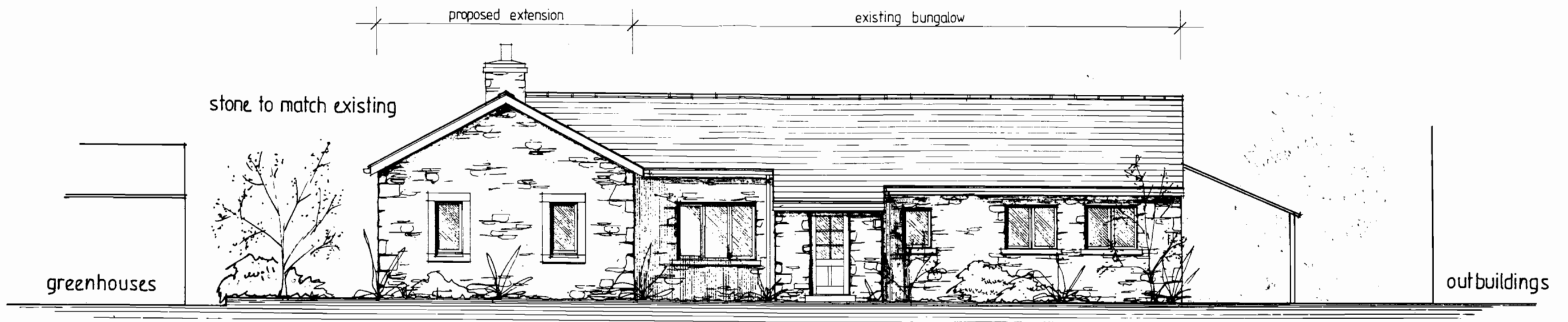

PROPOSED FRONT ELEVATION

ROBERT SNEY  
 Yorkshire Rural Architecture  
 17 FEB 2010

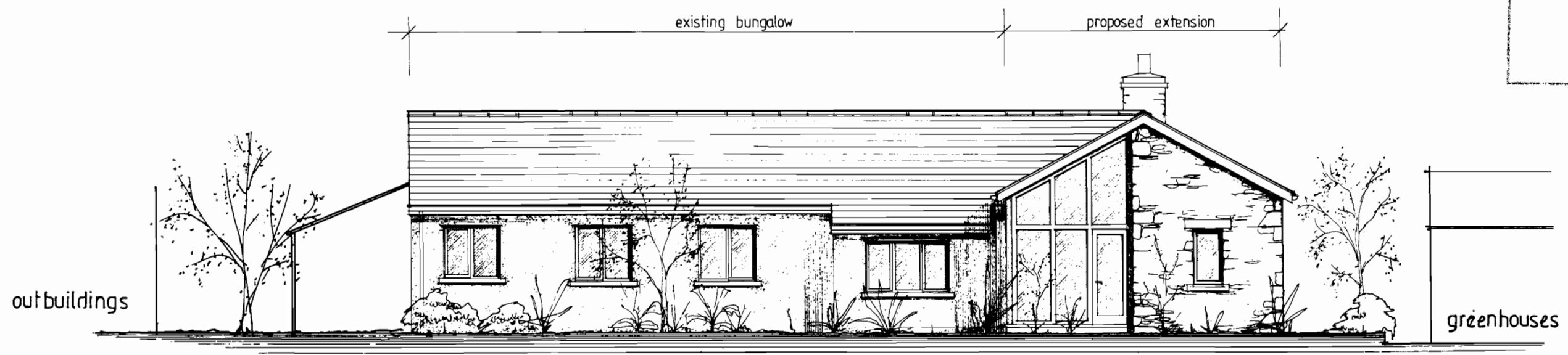

PROPOSED REAR ELEVATION n.b. hedge omitted for clarity

**hanson | marston | mellor**  
 architects + design consultants

125 Highgate, Kendal, Cumbria, LA9 4EN  
 tel: 01539 725452 fax: 01539 730181

Client MR.C. COOK  
 Project ALTERATIONS & EXTENSION TO DWELLING AT WESTHOUSE NURSERY, WESTHOUSE, nr. INGLETON  
 Drawing Title PROPOSED FRONT & REAR ELEVATIONS  
 Scale A3 1:100 Date 2/10 Drawn S.K.  
 Drawing number K.637-12 Rev

Notes  
 All dimensions to be checked on site and not to be scaled from this drawing.  
 Site Check all dimensions prior to fabrication or construction.  
 Report any discrepancies immediately to Architect.



PROPOSED SIDE ELEVATION

17 FEB 2010

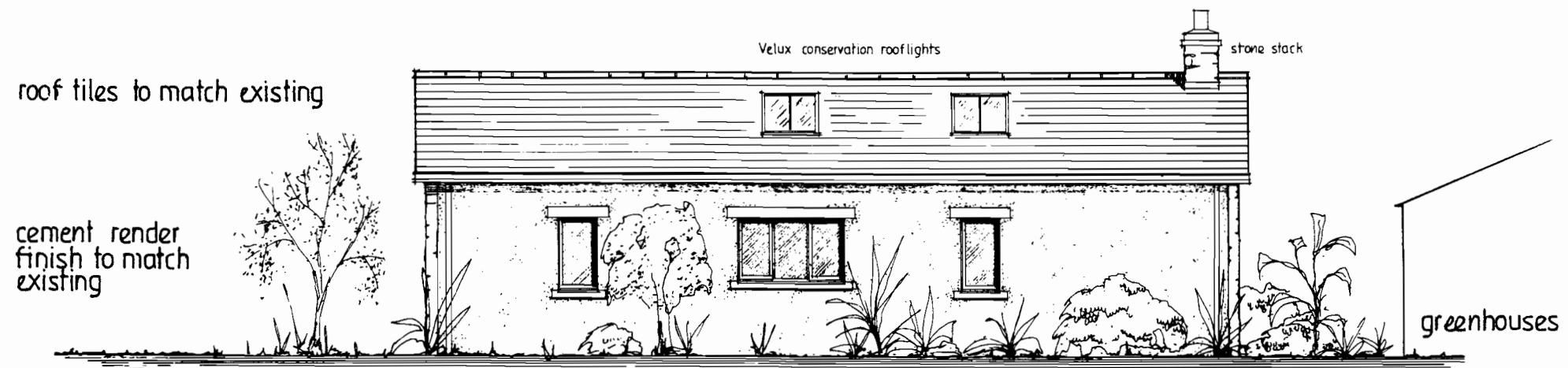

PROPOSED SIDE ELEVATION

**hanson | marston | mellow**  
 architects + design consultants

125 Highgate, Kendal, Cumbria, LA9 4EN  
 tel: 01539 725452 fax: 01539 730181

Client MR.C. COOK

Project ALTERATIONS & EXTENSION TO DWELLING AT  
 WESTHOUSE NURSERY, WESTHOUSE nr. INGLETON

Drawing Title PROPOSED SIDE ELEVATIONS

Scale ● A3 Date Drawn  
 1:100 2/10 SK  
 Drawing number Rev

K637-13

Notes  
 All dimensions to be checked on site and not to be scaled from this drawing.  
 Site Check all dimensions prior to fabrication or construction.  
 Report any discrepancies immediately to Architect.

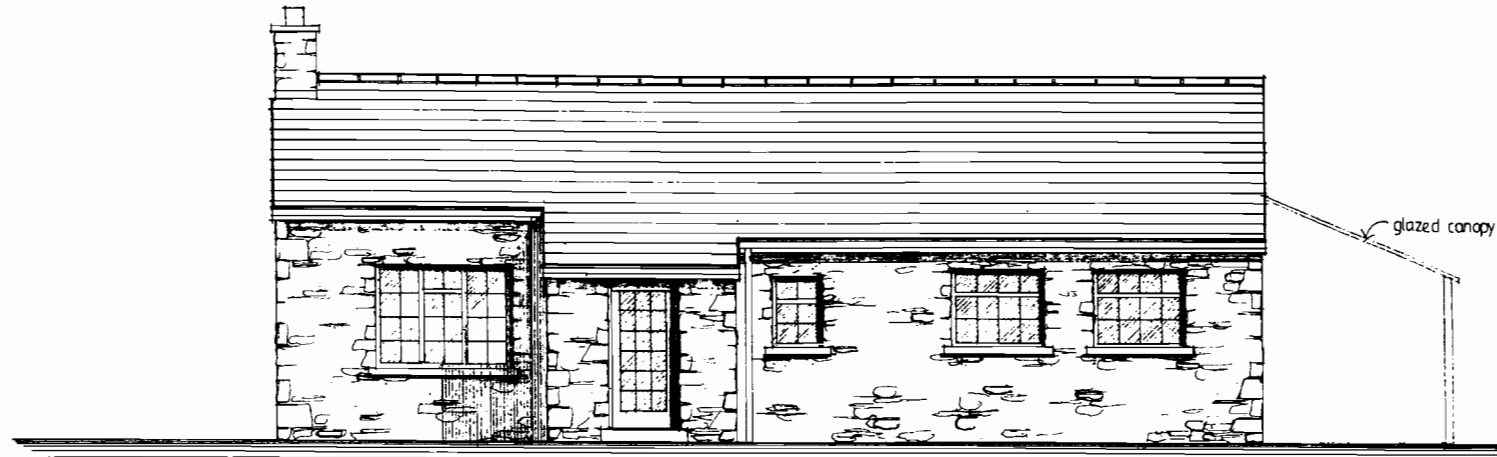

FRONT ELEVATION

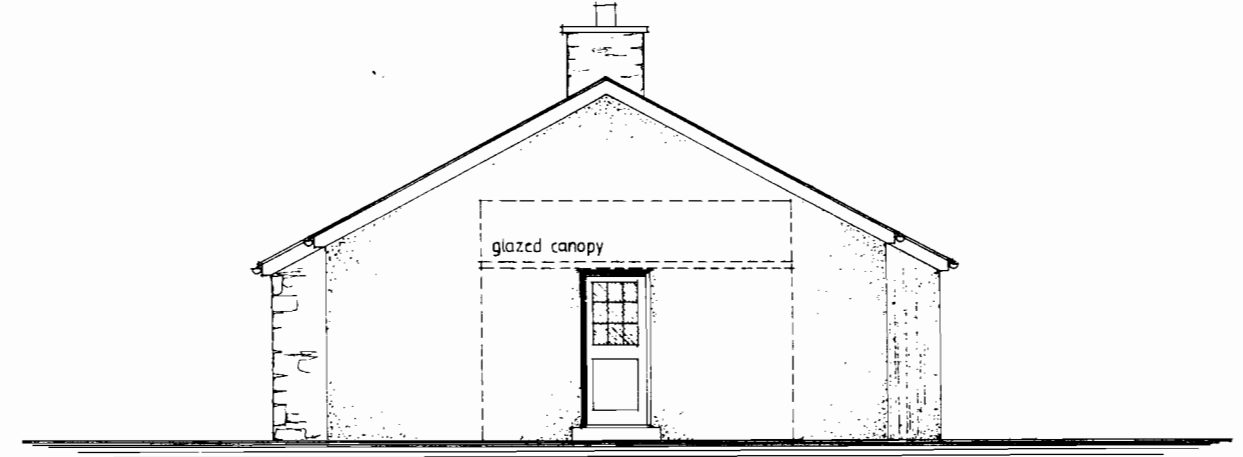

SIDE ELEVATION

Received  
 Yorkshire Dales National Park Authority  
 17 FEB 2010

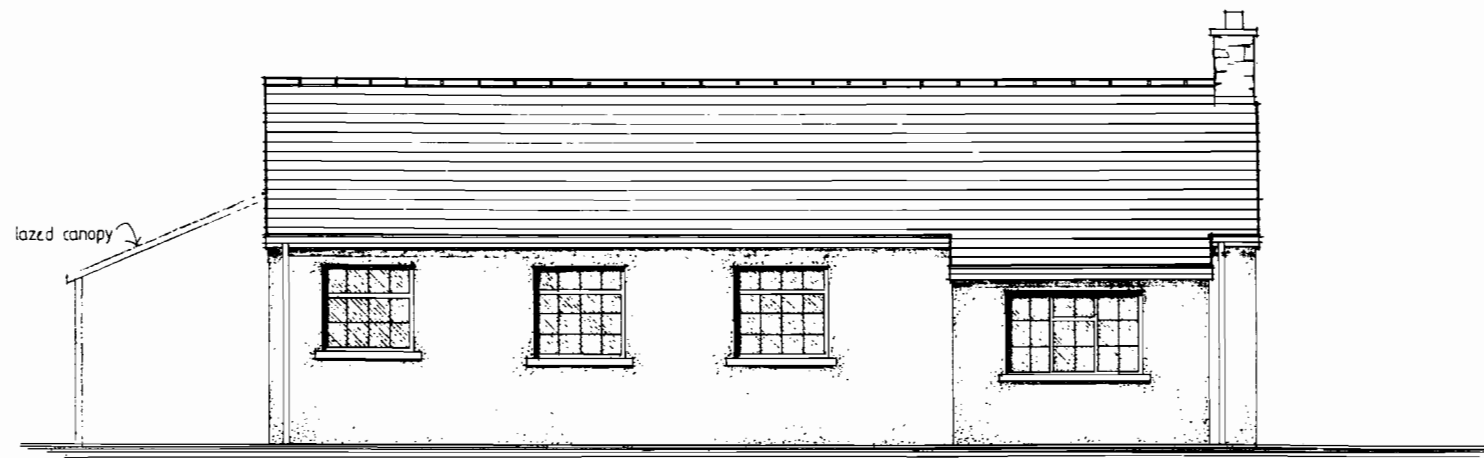

REAR ELEVATION

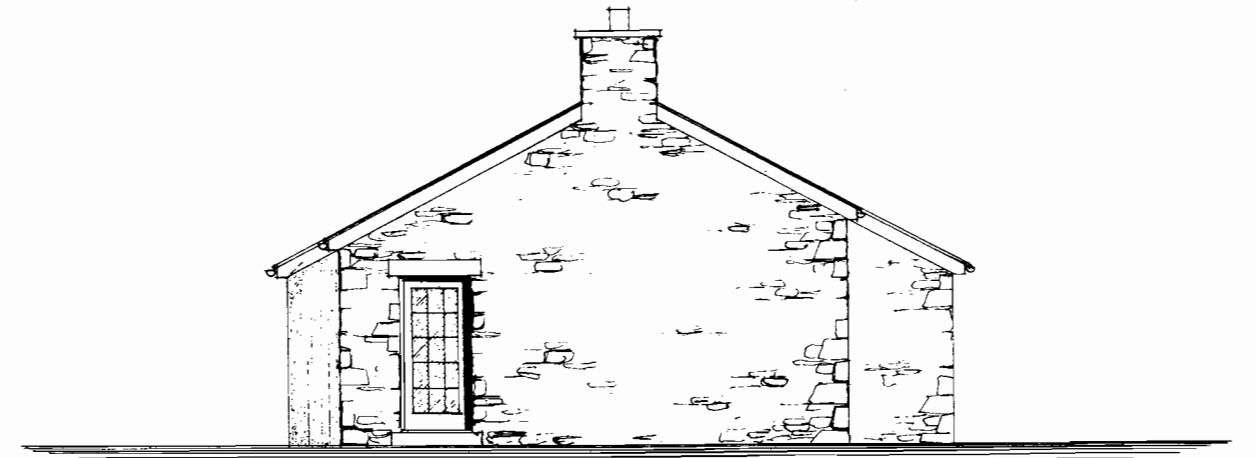

SIDE ELEVATION

**hanson | marston | mellor**  
 architects + design consultants

125 Highgate, Kendal, Cumbria, LA9 4EN  
 tel: 01539 725452 fax: 01539 730181

Client MR.C. COOK

Project ALTERATIONS & EXTENSION TO DWELLING AT  
 WESTHOUSE NURSERY, WESTHOUSE nr. INGLETON  
 Drawing Title EXISTING ELEVATIONS

Scale A3 Date 2/10 Drawn SK  
 1:100 Rev  
 Drawing number K637-14

Notes  
All dimensions to be checked on site and not to be scaled from this drawing.  
Site Check all dimensions prior to fabrication or construction.  
Report any discrepancies immediately to Architect.

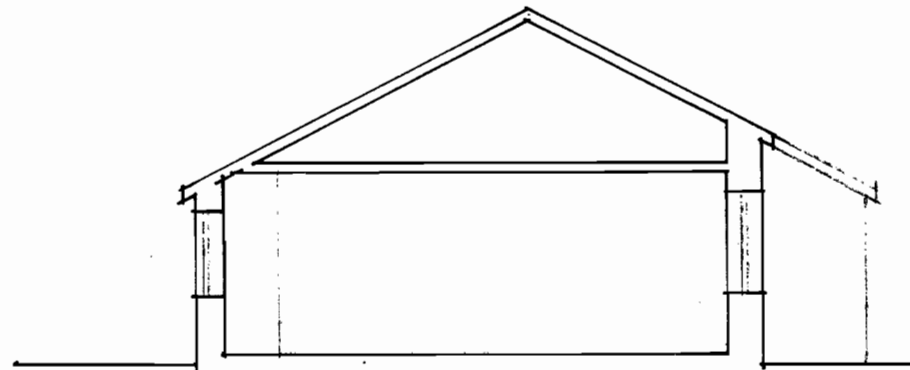

SECTION THRU EXISTING LOUNGE

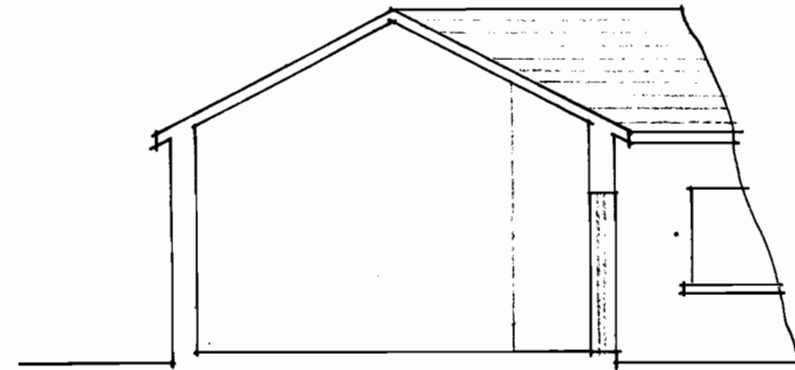

SECTION THRU PROPOSED LOUNGE

APPROVED BY:  
Yorkshire Dales National Park Authority  
17 FEB 2010

**hanson | marston | mellow**  
architects + design consultants

125 Highgate, Kendal, Cumbria, LA9 4EN  
tel: 01539 725452 fax: 01539 730181

Client MR.C.COOK

Project ALTERATIONS & EXTENSION TO DWELLING AT  
WESTHOUSE NURSERY, WESTHOUSE nr. INGLETON

Drawing Title  
EXISTING & PROPOSED SECTIONS

Scale ● A3 Date Drawn  
1:100 2/10 S.K.  
Drawing number Rev  
K637-16