

**PROPOSED EQUIPMENT**

- CABINET DETAILS:  
 1No FURO CABINET  
 DIMENSIONS: 770X770X1800 HIGH  
 MATERIAL: STEEL  
 COLOUR: GREY
- 1No EXTERNAL EMERSON M35 POWER & BATTERY CABINET  
 DIMENSIONS: 708X709X1769 HIGH  
 MATERIAL: STEEL  
 COLOUR: GREY
- 1No VIPER CABINET  
 DIMENSIONS: 600X520X1405 HIGH  
 MATERIAL: STEEL  
 COLOUR: GREY
- 1No METER CABINET  
 DIMENSIONS: 1290X415X1100 HIGH  
 MATERIAL: STEEL  
 COLOUR: GREEN
- 1No. OIS 10 GENERATOR  
 DIMENSIONS: 1750X840X1155 HIGH  
 MATERIAL: STEEL  
 COLOUR: STANDARD
- 1No STONE BUILT ENCLOSURE ON CONCRETE BASE  
 EXTERNAL DIMENSIONS: 4600X3400X2675 HIGH  
 INTERNAL DIMENSIONS: 3600X2400X2325 HIGH  
 MATERIAL: STONE  
 COLOUR: STONE
- 12m HUTCHINSON TELEGRAPH POLE ON RC BASE

**PROPOSED WORKS**

- NEW SITE BUILD.
1. INSTALLATION OF NEW EXTERNAL EQUIPMENT CABINETS WITHIN STONE BUILT ENCLOSURE ON CONCRETE SLAB.
  2. INSTALLATION OF 12m HUTCHINSON TELEGRAPH POLE ON RC BASE.
  3. POWER SUPPLY BY REC TO NEW METER CABINET.
  4. CONCRETE BASE FOR PROPOSED PERMANENT GENERATOR.
  5. EXISTING DERELICT STONE FARM BUILDING TO BE DEMOLISHED & PROPOSED SITE AREA TO BE STRIPPED & BATTERED TO FORM NEW LEVEL AREA FOR NEW COMPOUND.
  6. PROPOSED 3.6m WIDE & APPROXIMATELY 30m LONG ACCESS TRACK TO BE CONSTRUCTED FROM NGR: E369114 N475675 TO PROPOSED SITE LOCATION.
  7. RETAINING WALL TO BE CONSTRUCTED AROUND 1No. SIDE OF PROPOSED COMPOUND.

EXCLUSION ZONES CONFORM TO THE ICNIRP REFERENCE LEVEL FOR LIMITED EXPOSURE TO MEMBERS OF THE GENERAL PUBLIC



- PROPOSED CELL SITE
- PROPOSED APPROX 30m LONG STONE BASED ACCESS TRACK FROM NGR: E369114 N475675 VIA 4x4, RRV & ATV
- EXISTING 3.6m WIDE ACCESS GATE
- CONTRACTORS ACCESS & MAINTENANCE ROUTE VIA ACCESS TRACK & THORNTON LANE

**SITE PLAN** NGR E 369083 NGR N 475679  
 SCALE 1:2500

PROPOSED CELL SITE



**LOCATION PLAN**  
 SCALE 1:25000

REPRODUCED FROM ORDNANCE SURVEY PROMAP DATA © CROWN COPYRIGHT 2017  
 LICENCE NUMBER 100022432

**ROUTE ACCESS KEY**

4x4, RRV AND ATV ACCESS

**NOTES:**

ACCESS:  
 FROM THE TOWN OF INGLETON TAKE THE A65 WEST FOR 500m THEN TAKE A RIGHT ONTO NEW ROAD, FOLLOW THE ROAD ROUND TO THE LEFT. AT THE END OF THE ROAD GO RIGHT DOWN THORNTON LANE AND FOLLOW FOR APPROXIMATELY 1.5km. THE PROPOSED LOCATION WILL BE ON THE LEFT HAND SIDE THROUGH AN EXISTING GATE AND 30m INTO THE FIELD ADJACENT TO AN EXISTING DERELICT FARM BUILDING.

THERE IS A ROUGH ACCESS TRACK TO THE WEST OF THE LOCATION THAT IS SUITABLE FOR MOST VEHICLES, PROPOSED APPROXIMATE 30m LENGTH OF NEW STONE-BASED PERMANENT ACCESS TRACK FROM (NGR: E369114 N475675) WOULD PROVIDE SAFE ACCESS TO THE SITE VIA 4x4, RRV & ATV FROM THE TRACK DURING POOR WEATHER CONDITIONS.

RECEIVED BY:-  
 Yorkshire Dales National Park Authority  
 15 DEC 2017

A	ISSUED FOR APPROVAL	04.12.17	CDH	JC
No.	Revision	Date	By	ckd



Hatfield Business Park  
 Hatfield  
 Hertfordshire  
 AL10 9BW  
 Tel: 01707 315000  
 Fax: 01707 319001



**WHP Telecoms LTD**  
 St. James Business Centre,  
 Wilderspool Causeway, Warrington,  
 WA4 6PS  
 Tel: 01925 424100 Fax: 01925 424101  
 e-mail: info@whptelecoms.com

Site Name & Address:  
**HUNTS CROSS**  
**THORNTON LANE, WEST HOUSE,**  
**CARNFORTH, NORTH YORKSHIRE, LA6 3JH**

Title:  
**PROPOSED TELECOMMUNICATIONS**  
**ESN7001**  
**SITE LOCATION**

Purpose of Issue:  
**PLANNING**

Drawing No:  
**ESN7001/75267 - 01**

Cell No: **75267** Site No: **ESN7001**

Issue:	Scale:	Ch'd:	Date:
A	AS STATED	JC	04.12.17
	Dr: CDH	Date: 29.11.17	App: JC
			Date: 04.12.17

100mm  
50mm  
10mm  
A.3



PROPOSED CELL SITE

CONTRACTORS ACCESS & MAINTENANCE ROUTE VIA ACCESS TRACK & THORNTON LANE

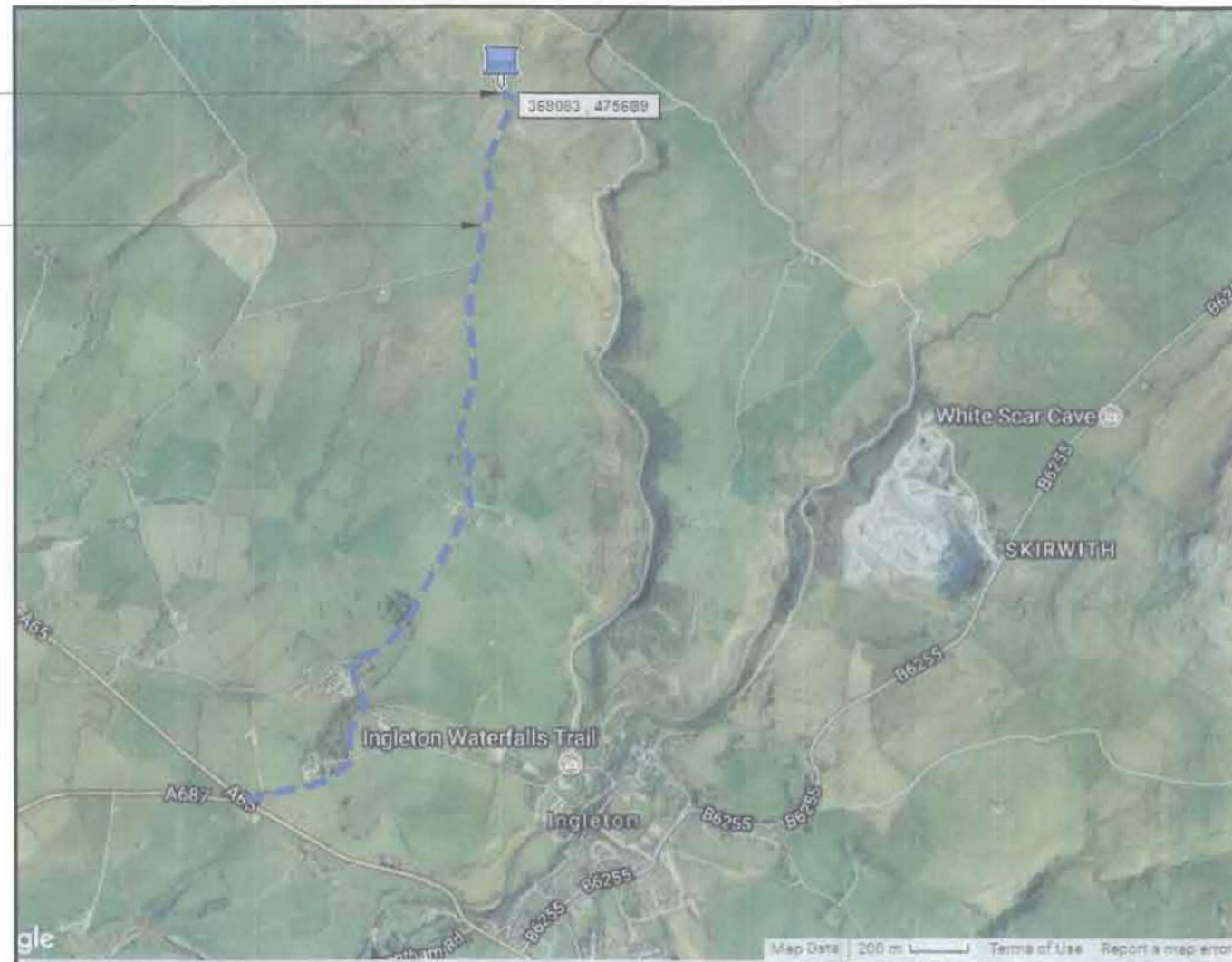

ROUTE ACCESS KEY

— 4x4, RRV AND ATV ACCESS

NOTES:

**RECEIVED BY:-**  
 Yorkshire Dales National Park Authority  
  
**15 DEC 2017**

No.	Revision	Date	By	ckd
A	ISSUED FOR APPROVAL	04.12.17	CDH	JC



Hatfield Business Park  
 Hatfield  
 Hertfordshire  
 AL10 9BW  
 Tel: 01707 315000  
 Fax: 01707 319001



**WHP Telecoms LTD**  
 St. James Business Centre,  
 Wilderspool Causeway, Warrington,  
 WA4 6PS  
 Tel: 01925 424100 Fax: 01925 424101  
 e-mail: info@whptelecoms.com

Site Name & Address:  
**HUNTS CROSS**  
**THORNTON LANE, WEST HOUSE,**  
**CARNFORTH, NORTH YORKSHIRE, LA6 3JH**

Title:  
**PROPOSED TELECOMMUNICATIONS**  
**ESN7001**  
**SITE LOCATION**

Purpose of Issue:  
**PLANNING**

Drawing No:  
**ESN7001/75267 - 01A**

Cell No: **75267** Site No: **ESN7001**

Issue: <b>A</b>	Scale: AS STATED	Ch'g: JC	Date: 04.12.17
	Drw: CDH	Date: 29.11.17	App: JC Date: 04.12.17

100mm

50mm

10mm

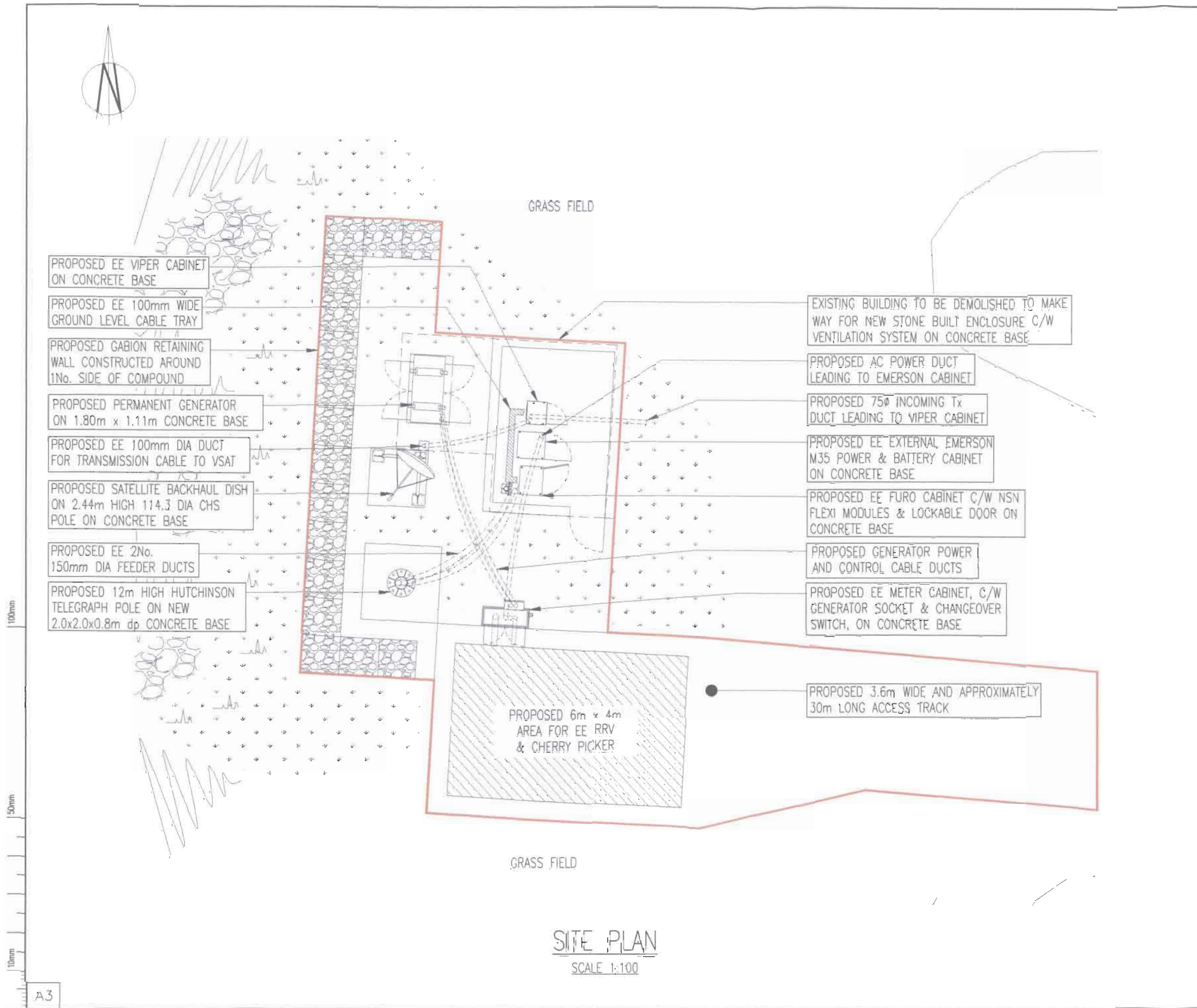

NOTE:  
BOXED TEXT INDICATES PROPOSED WORKS

NOTE:  
PROPOSED TOWER TYPE, HEIGHT & CONCRETE BASE SIZE SUBJECT TO TRIAL DIG AND GROUND INVESTIGATION

NOTE:  
SITE TO BE STRIPPED & BATTERED TO FORM LEVEL AREA FOR NEW COMPOUND

**RECEIVED BY:-**  
**Yorkshire Dales National Park Authority**  
**15 DEC 2017**

A	ISSUED FOR APPROVAL	04.12.17	CDH	JC
No.	Revision	Date	By	ckd



Hatfield Business Park  
Hatfield  
Hertfordshire  
AL10 9BW  
Tel: 01707 315099  
Fax: 01707 319001

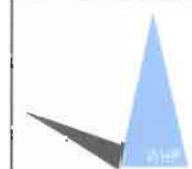

**WHP Telecoms LTD**  
St. James Business Centre,  
Wilderspool Causeway, Warrington,  
WA4 6PS  
Tel: 01925 424100 Fax: 01925 424101  
e-mail: info@whptelecoms.com

Site Name & Address:  
**HUNTS CROSS**  
**THORNTON LANE, WEST HOUSE,**  
**CARNFORTH, NORTH YORKSHIRE, LA6 3JH**

Title:  
**PROPOSED TELECOMMUNICATIONS**  
**ESN7001**  
**SITE LAYOUT**

Purpose of Issue:  
**PLANNING**

Drawing No:  
**ESN7001/75267 - 02**

Cell No: **75267** Site No: **ESN7001**

Issue:	Scale: AS STATED	Ch'd:	JC	Date: 04.12.17
A	Drn: CDH	Date: 29.11.17	App: JC	Date: 04.12.17

NOTE:  
BOXED TEXT INDICATES PROPOSED WORKS

RECEIVED BY:-  
Yorkshire Dales National Park Authority  
15 DEC 2017

A	ISSUED FOR APPROVAL	04.12.17	CDH	JC
No.	Revision	Date	By	ckd

 Hatfield Business Park  
Hatfield  
Hertfordshire  
  
AL10 9BW  
  
Tel: 01707 315000  
Fax: 01707 319001

 **WHP Telecoms LTD**  
St James Business Centre,  
Wilderspool Causeway, Warrington,  
WA4 6PS  
  
Tel: 01925 424100 Fax: 01925 424101  
e-mail: info@whptelecoms.com

Site Name & Address:  
**HUNTS CROSS**  
THORNTON LANE, WEST HOUSE,  
CARNFORTH, NORTH YORKSHIRE, LA6 3JH

Title:  
**PROPOSED TELECOMMUNICATIONS  
ESN7001  
EQUIPMENT LAYOUT**

Purpose of Issue:  
**PLANNING**

Drawing No:  
**ESN7001/75267 - 03**

Cell No: **75267** Site No: **ESN7001**

Issue:	Scale: AS STATED	Ch'd: JC	Date: 04.12.17
A	Dm: CDH Date: 29.11.17	App: JC	Date: 04.12.17

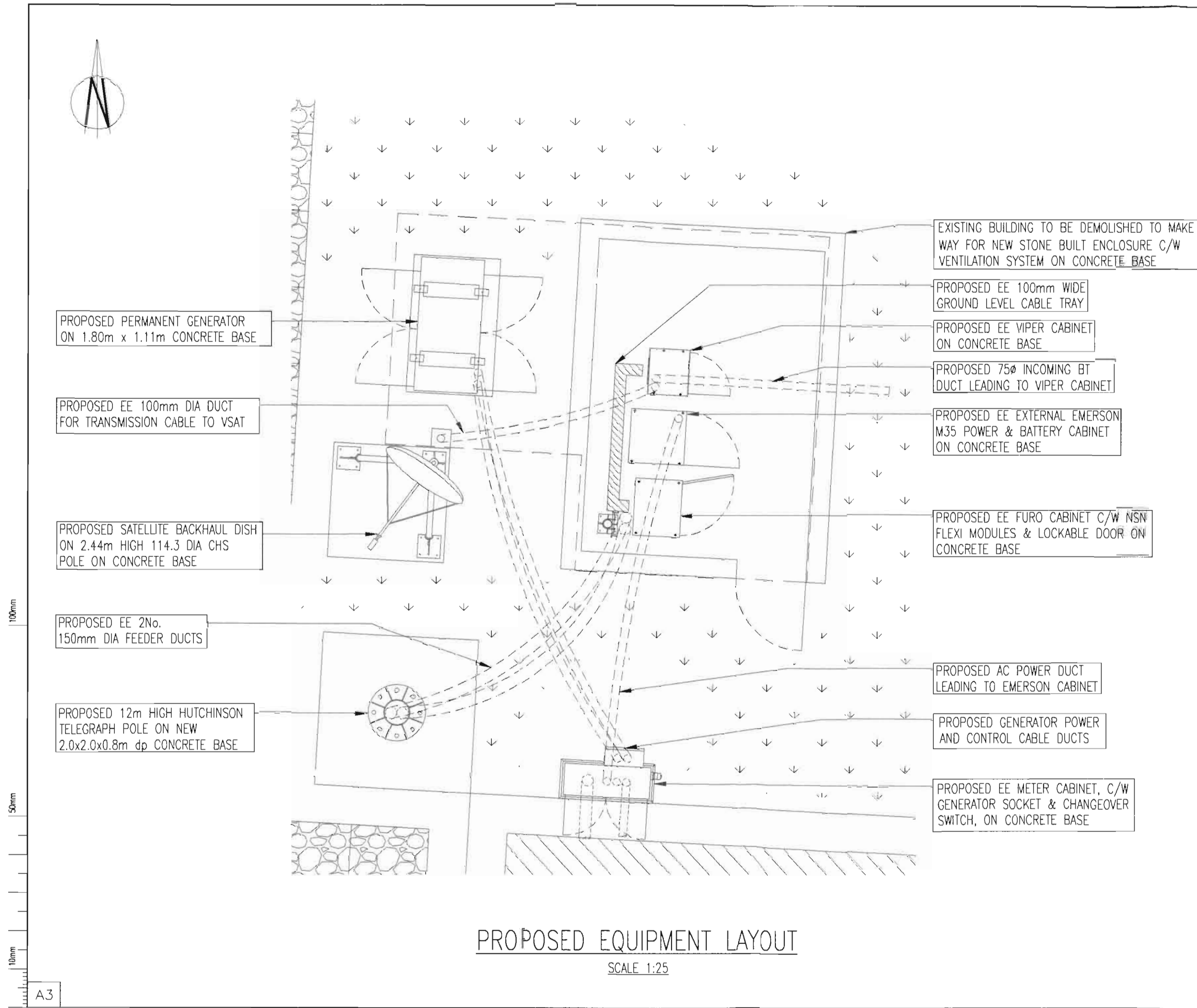

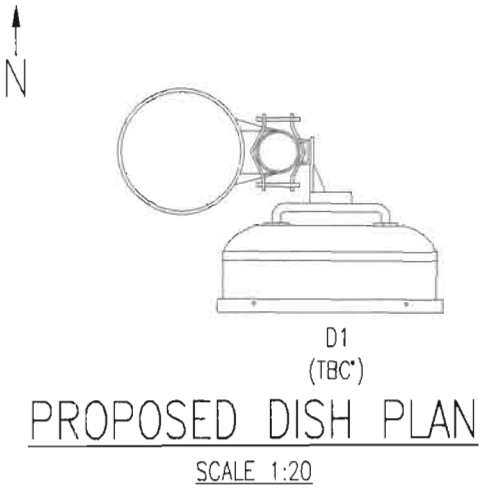
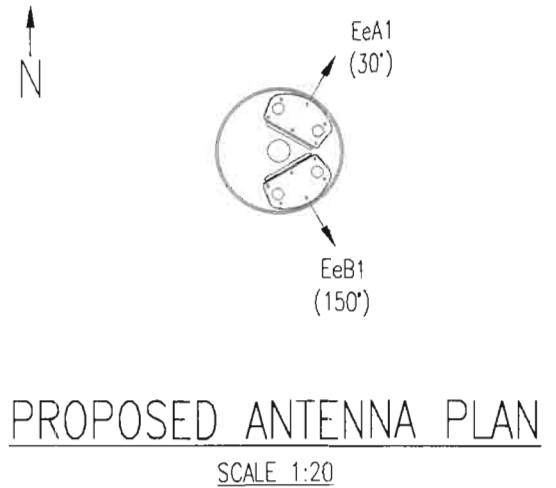

NOTE:  
BOXED TEXT INDICATES PROPOSED WORKS

NOTE:  
PROPOSED TOWER TYPE, HEIGHT &  
CONCRETE BASE SIZE SUBJECT TO  
TRIAL DIG AND GROUND INVESTIGATION

NOTE:  
SITE TO BE STRIPPED & BATTERED TO  
FORM LEVEL AREA FOR NEW COMPOUND

RECEIVED BY:-  
**Yorkshire Dales National Park Authority**  
15 DEC 2017

No.	Revision	Date	By	ckd
A	ISSUED FOR APPROVAL	04.12.17	CDH	JC

**EE**  
Hatfield Business Park  
Hatfield  
Hertfordshire  
AL10 9BW  
Tel: 01707 315000  
Fax: 01707 319001

**WHP Telecoms LTD**  
St. James Business Centre,  
Wilderspool Causeway, Warrington,  
WA4 6PS  
Tel: 01925 424100 Fax: 01925 424101  
e-mail: info@whptelecoms.com

Site Name & Address:  
**HUNTS CROSS  
THORNTON LANE, WEST HOUSE,  
CARNFORTH, NORTH YORKSHIRE, LA6 3JH**

Title:  
**PROPOSED TELECOMMUNICATIONS  
ESN7001  
SOUTH ELEVATION**

Purpose of Issue:  
**PLANNING**

Drawing No:  
**ESN7001/75267 - 04**

Cell No: **75267** Site No: **ESN7001**

Issue: <b>A</b>	Scale: <b>AS STATED</b>	Ch'd: <b>JC</b>	Date: <b>04.12.17</b>
	Drn: <b>CDH</b>	Date: <b>29.11.17</b>	App: <b>JC</b>
			Date: <b>04.12.17</b>

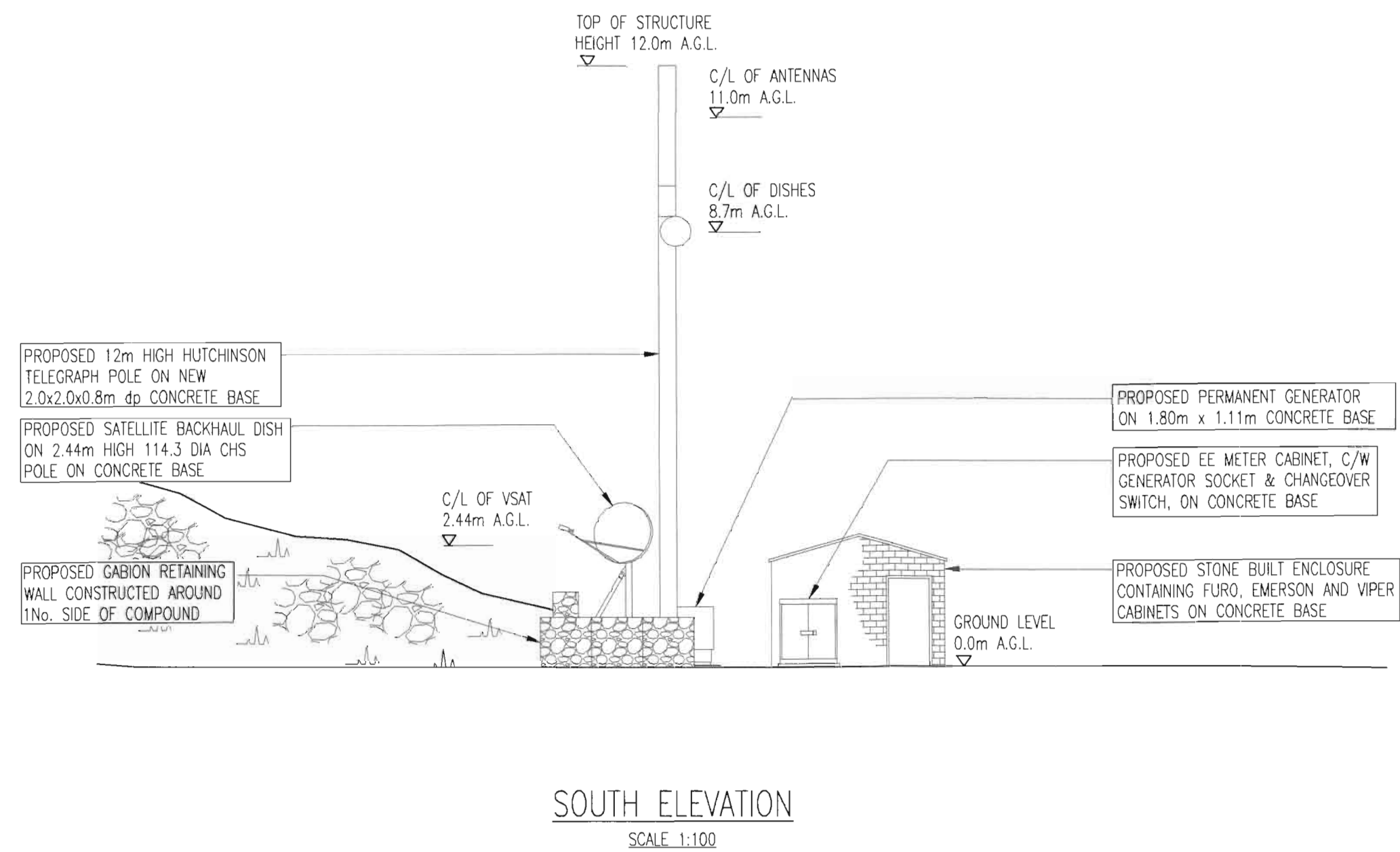

100mm  
50mm  
10mm  
A3

RECEIVED BY:-  
Yorkshire Dales National Park Authority  
15 DEC 2017





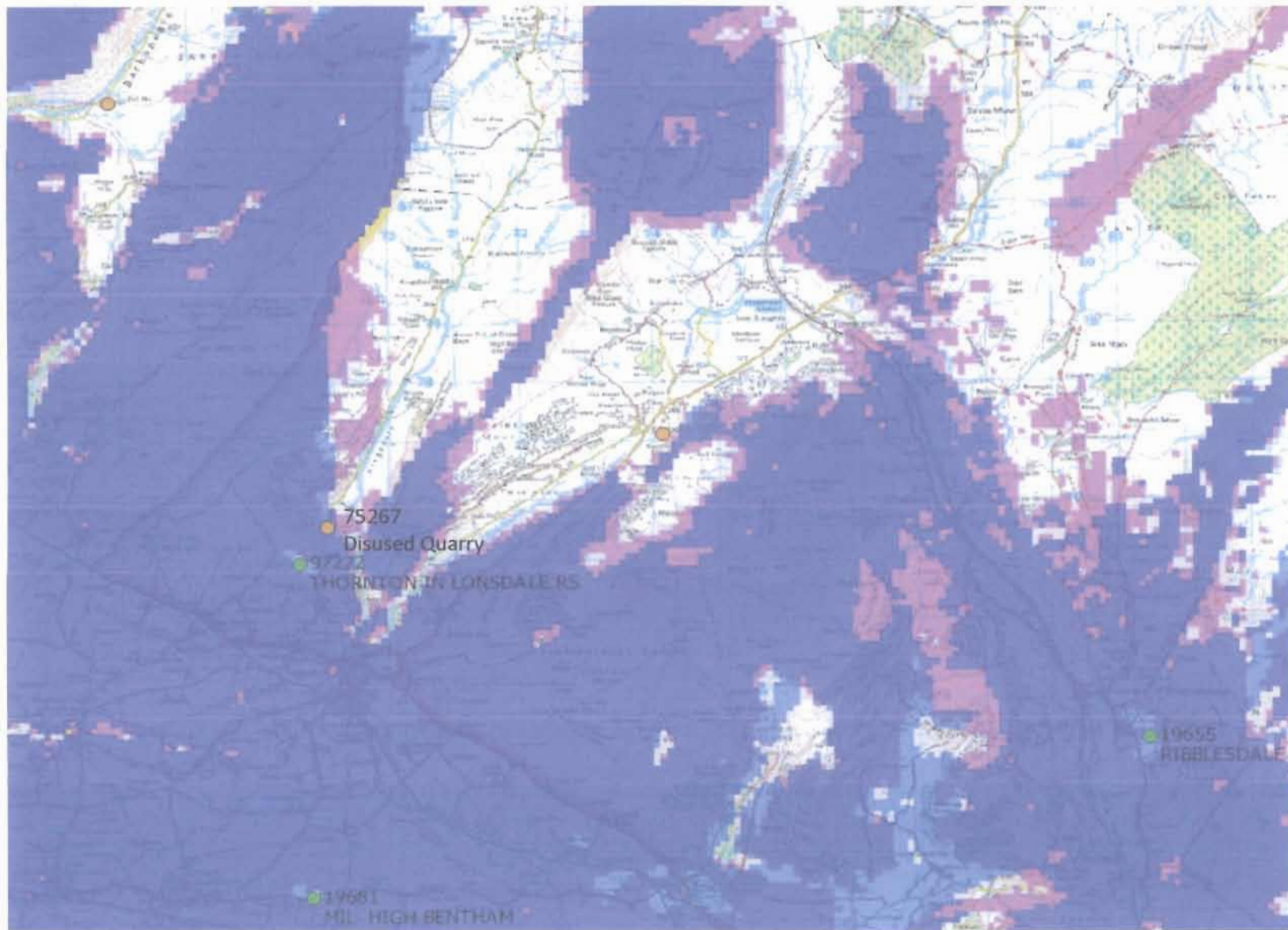

# Site Coverage Plots

75267\_ESN7001\_Disused Quarry

## Existing Coverage Excluding: 'Disused Quarry'



-  Existing Live Sites
-  Planned Site
-  LTE800MHz
-  LTE1800MHz
-  Overlapping 1800/800

# Existing Coverage Including: 'Disused Quarry'

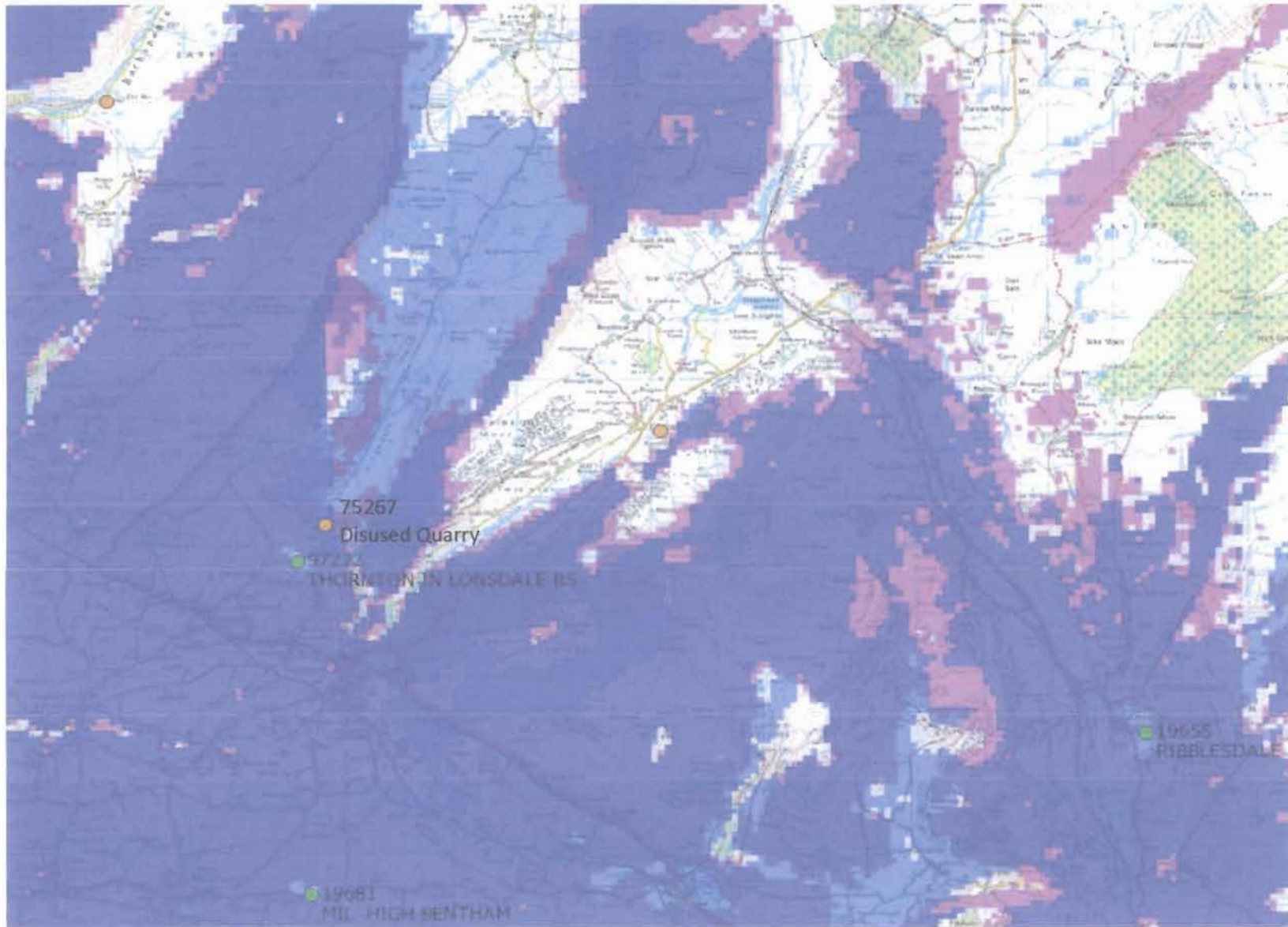

- Existing Live Sites
- Planned Site
- LTE1800MHz
- LTE1800MHz
- Overlapping 1800/800



# 'Disused Quarry' In Isolation

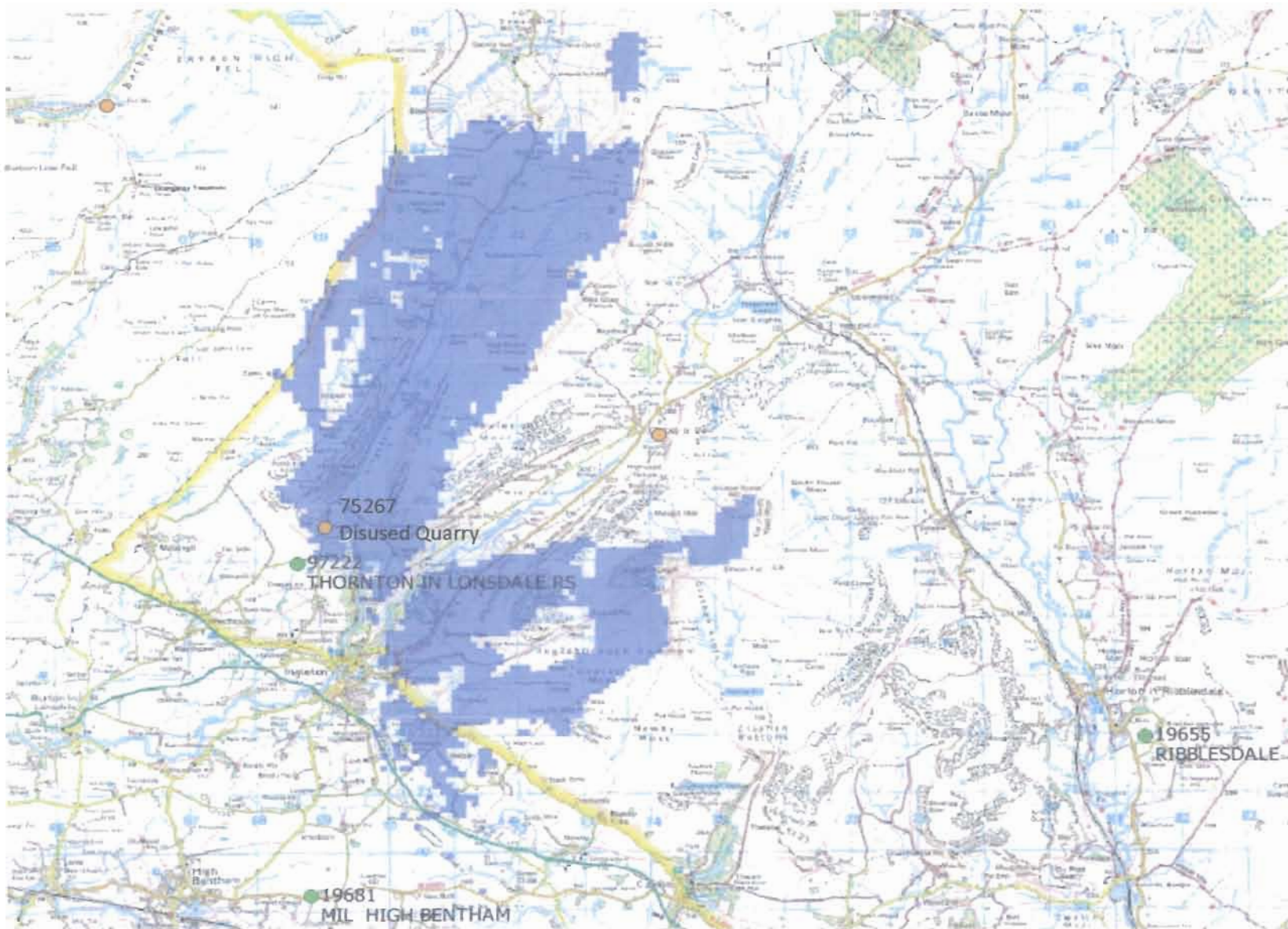

- Existing Live Sites
- Planned Site
- LTE800MHz
- LTE1800MHz
- Overlapping 1800/800