

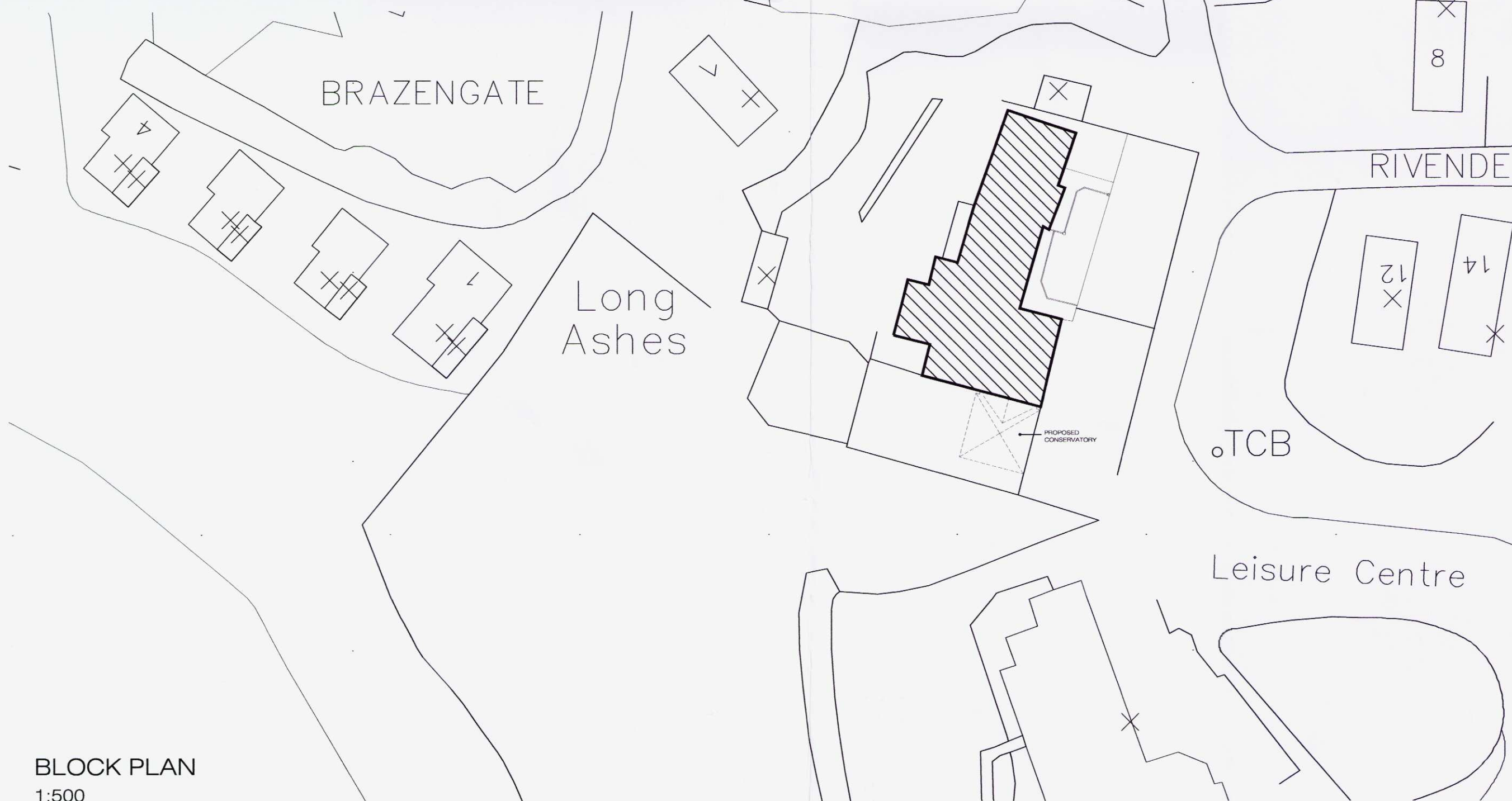

Crown Copyright. All rights reserved. Licence Number 100020449

SITE LOCATION PLAN
1:1250



BLOCK PLAN
1:500

THIS DRAWING IS COPYRIGHT AND SHALL NOT BE REPRODUCED WITHOUT THE ARCHITECT'S CONSENT. THIS DRAWING MAY BE SCALED FOR PLANNING PURPOSES ONLY ANY DISCREPANCIES FROM THIS DRAWING SHOULD BE NOTIFIED TO THE ARCHITECT. - IF IN DOUBT ASK.

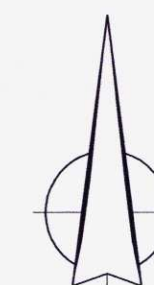

RECEIVED BY:-
Yorkshire Dales National Park Authority
1 MAR 2007

REV	DATE	BY	AMENDMENT

CLIENT
WARFIELD PARK HOMES LTD.
PROJECT
THE GAME KEEPERS INN,
GRASSINGTON,
YORKSHIRE.

DRAWING TITLE
SITE LOCATION PLAN &
BLOCK PLAN

SCALE	DATE	AUTHOR
1:1250/1:500	oct 06	rp
JOB AND DRAWING NUMBER	REVISION	
25056 - 100		

DATE FILE -

bta architects
barrie taylor associates

39 Silver Street, Warminster, WILTS BA12 8PT
Tel 01985 213171 Fax 01985 219890
Email btacad@bta-architects.co.uk (CAD)
Email btadmin@bta-architects.co.uk (Admin)



THIS DRAWING IS COPYRIGHT AND SHALL NOT BE REPRODUCED WITHOUT THE ARCHITECT'S CONSENT.
 THIS DRAWING MAY BE SCALED FOR PLANNING PURPOSES ONLY ANY DISCREPANCIES FROM THIS DRAWING SHOULD BE NOTIFIED TO THE ARCHITECT.- IF IN DOUBT ASK.

DIGITISED FROM HAND DRAWN ORIGINALS - 07/08/06.

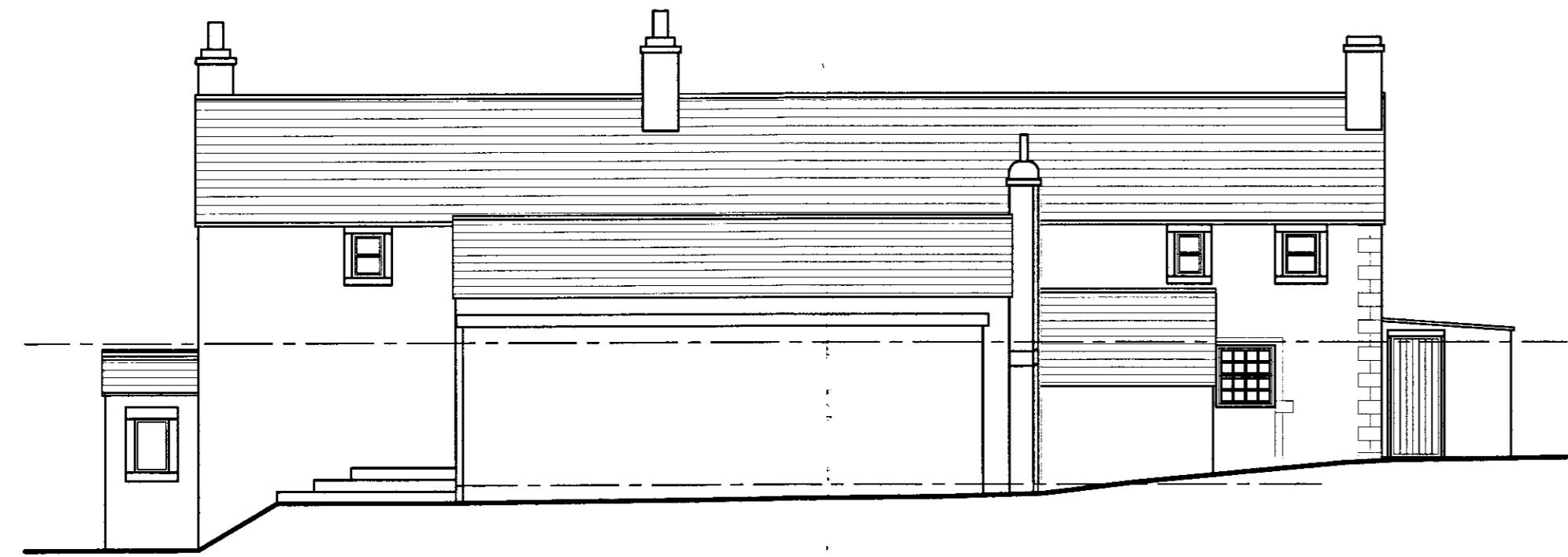

NORTH ELEVATION



SOUTH ELEVATION

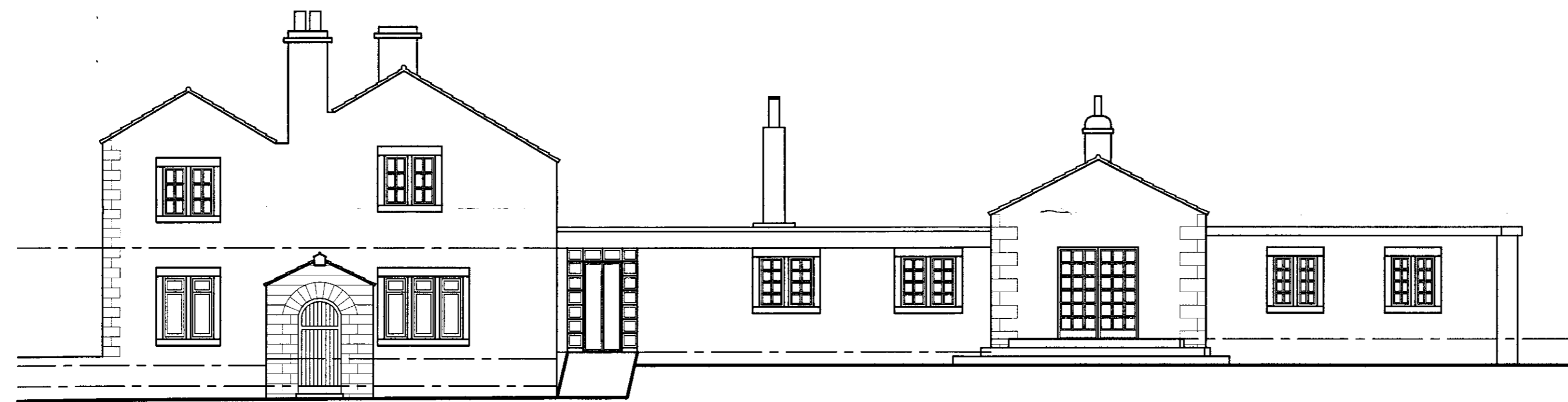

EAST ELEVATION

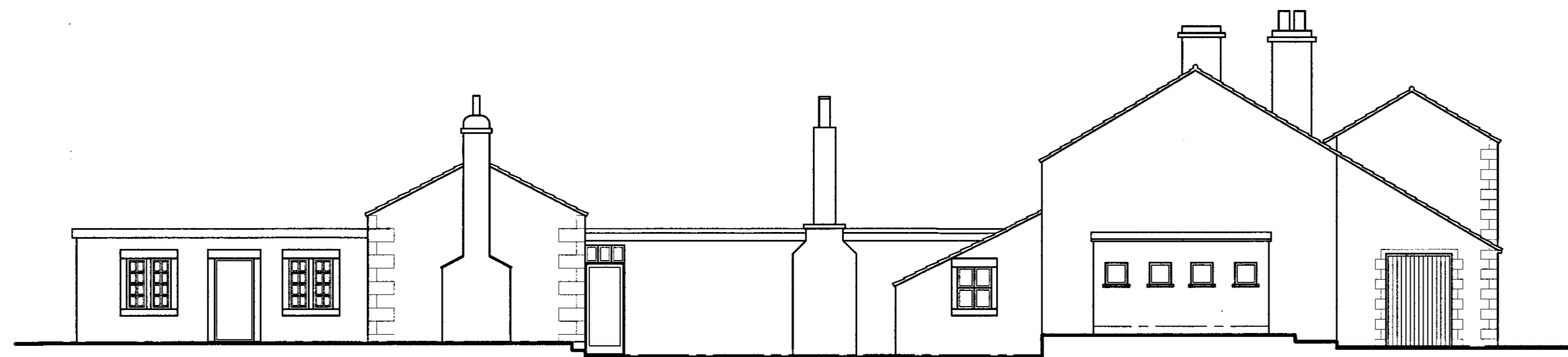

WEST ELEVATION

RECEIVED BY:-
 Yorkshire Deales National Park Authority
 1 MAR 2007

REV	DATE	BY	AMENDMENT

CLIENT
 WARFIELD PARK HOMES LTD.

PROJECT
 THE GAMEKEEPERS INN,
 GRASSINGTON,
 YORKSHIRE.

DRAWING TITLE
 ELEVATIONS AS EXISTING

SCALE	DATE	AUTHOR
1:100 @ A1	07/08/06	al/rp
JOB AND DRAWING NUMBER	REVISION	
26056 - 102		

CAD FILE -

bta architects
 barrie taylor associates

39 Silver Street, Warminster, WILTS BA12 8PT
 Tel 01985 213171 Fax 01985 219690
 Email btacad@bta-architects.co.uk (CAD)
 Email btadmin@bta-architects.co.uk (Admin)



EAST ELEVATION

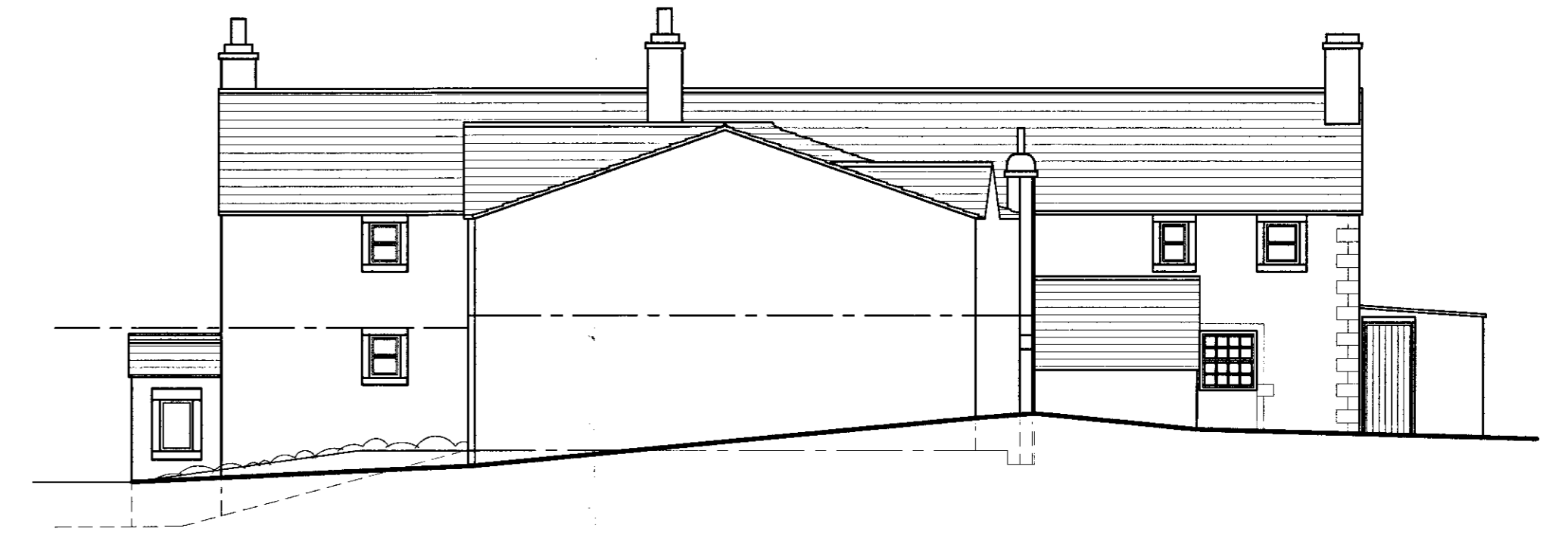

NORTH ELEVATION

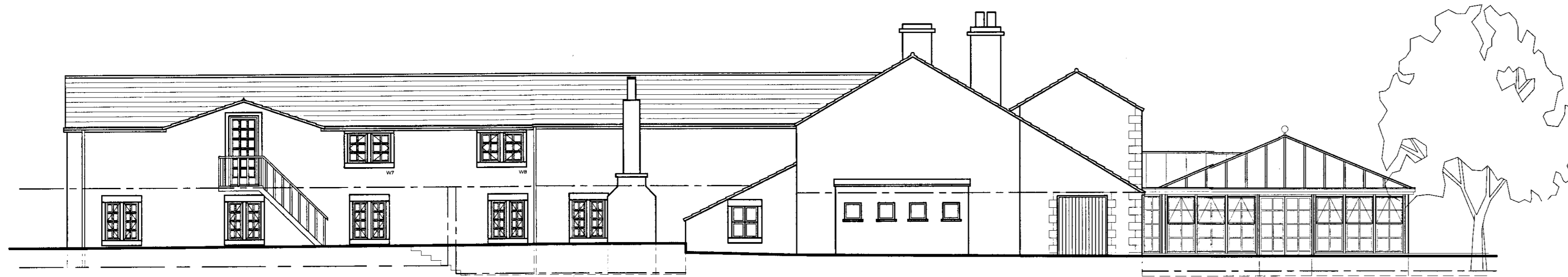

WEST ELEVATION

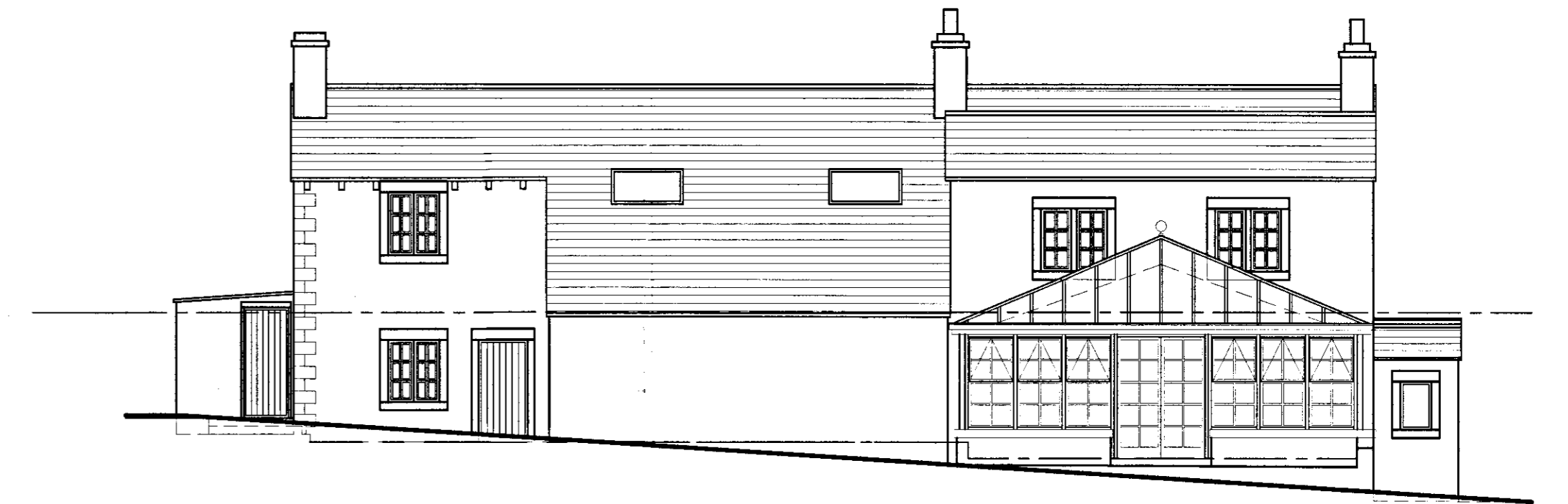

SOUTH ELEVATION

RECEIVED BY:-
Yorkshire Dales National Park Authority
1 MAR 2007

bta architects
barrie taylor associates
39 Silver Street, Warminster, WILTS BA12 8PT
Tel 01985 213171 Fax 01985 219890
Email btacad@bta-architects.co.uk (CAD)
Email bldmin@bta-architects.co.uk (Admin)

CLIENT
WARFIELD PARK HOMES LTD.
PROJECT
THE GAMEKEEPERS INN,
GRASSINGTON,
YORKSHIRE.

DRAWING TITLE
PROPOSED ELEVATIONS & CONSERVATORY
FIRST FLOOR EXTENSION (AS PREVIOUSLY APPROVED)
SCALE DATE AUTHOR
1:100 @ A1 29/08/06 al/rp
JOB AND DRAWING NUMBER REVISION
26056 - 04

A
B
C
D
E
F
REVISION NOTES

GENERAL DRAWING NOTES
THIS DRAWING IS COPYRIGHT AND SHALL NOT BE REPRODUCED WITHOUT THE ARCHITECT'S CONSENT.
THIS DRAWING MAY BE SCALED FOR PLANNING PURPOSES ONLY ANY DISCREPANCIES FROM THIS DRAWING SHOULD BE NOTIFIED TO THE ARCHITECT. - IF IN DOUBT ASK.

DIGITISED FROM HAND DRAWN ORIGINALS - 22/08/06.