

Key Architectural Notes:

- All dimensions & levels to be checked on site prior to starting work.
- Refer to figured dimensions only. DO NOT SCALE!
- If in doubt contact the Architect before work starts.
- The practice disclaims any responsibility for any variations from this drawing made without express written consent.
- The drawing & information it contains are copyright & must not be used or reproduced without written authority.

Drawing Title:
Proposed Site Layout & Location Plan

Revisions:
A...

Date Created 01.03.2010	Last modified 14.05.2014	Drawn by AFR
----------------------------	-----------------------------	-----------------

Client
Mr & Mrs Simon Renny

Project Title
The Chantry,
West Scrafton, Leyburn,
North Yorkshire, DL8 4RT

Project Description:
Proposed Conversion of Adjacent Barn to Form Ancillary Accommodation to The Chantry West Scrafton



**Belle Vue Offices, Market Place,
Leyburn, North Yorks, DL8 5AW**
Tel: (01969) 622242 Fax: 0870 4602412
Email: andrew@afr-design.co.uk
Web: www.afr-design.co.uk

Drawing Number AFR/P1024/D2	Revision B	Main Scale 1:50 & 1000
--------------------------------	---------------	---------------------------

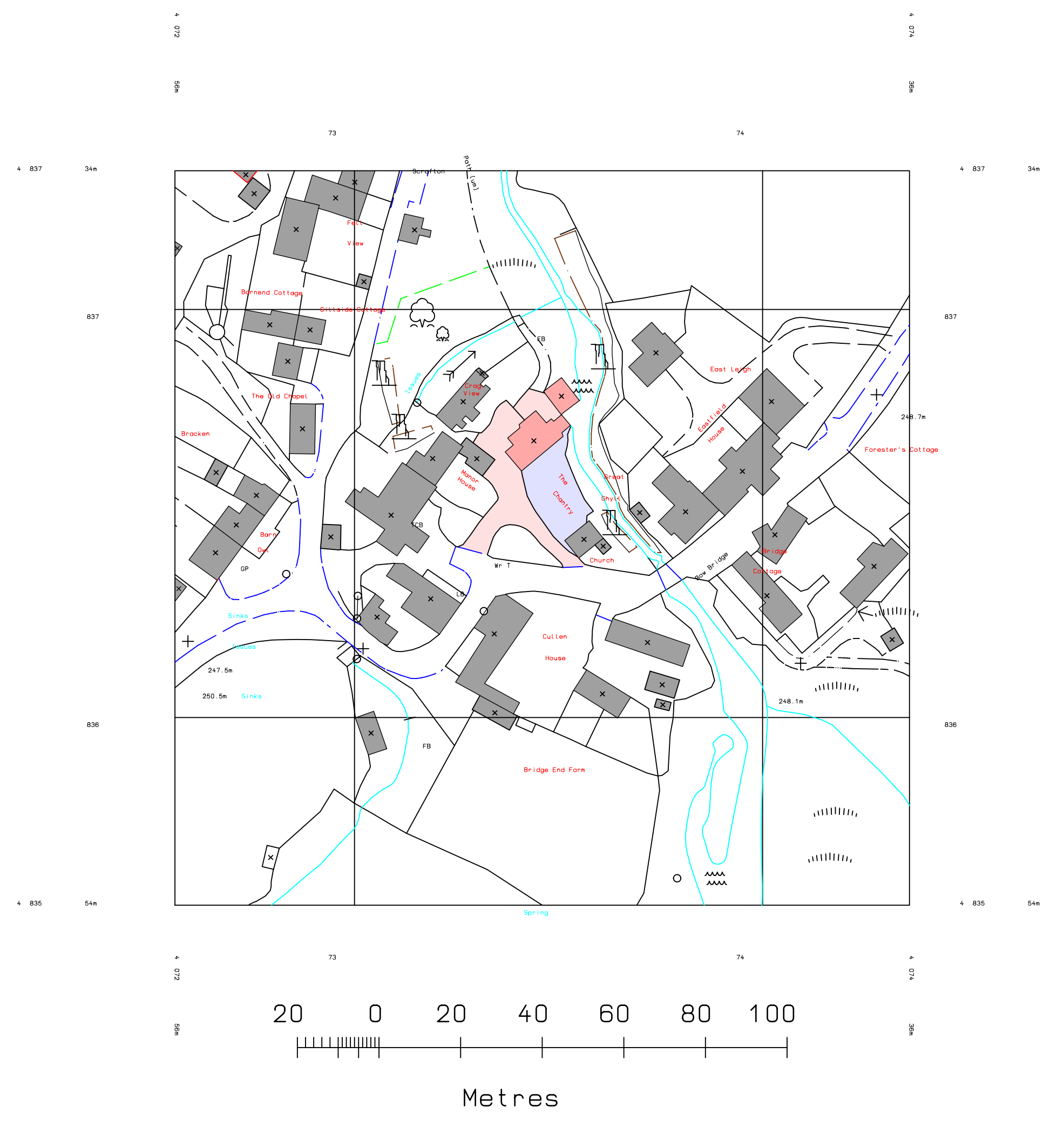
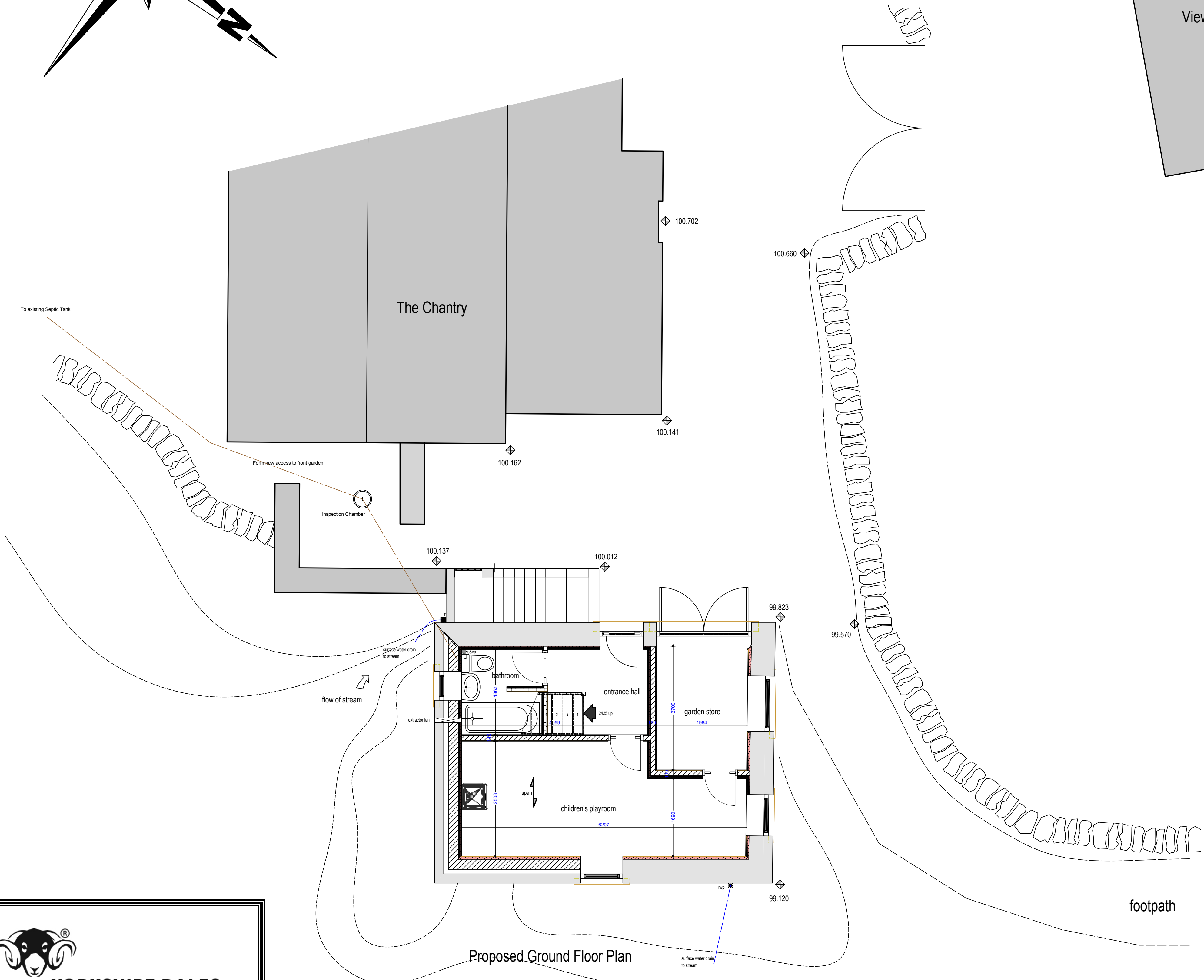



YORKSHIRE DALES
National Park Authority

RECEIVED
14 May 2014

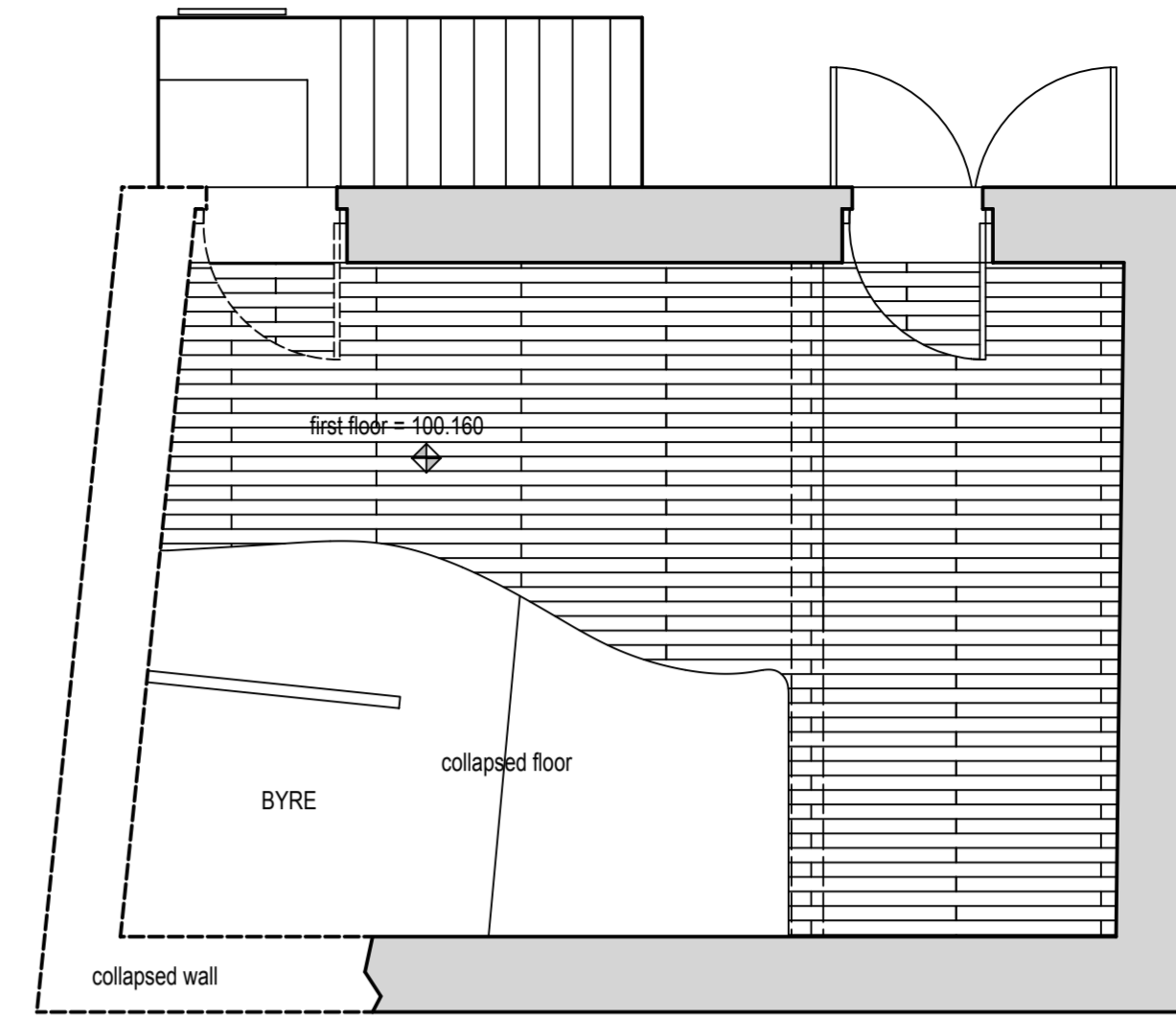
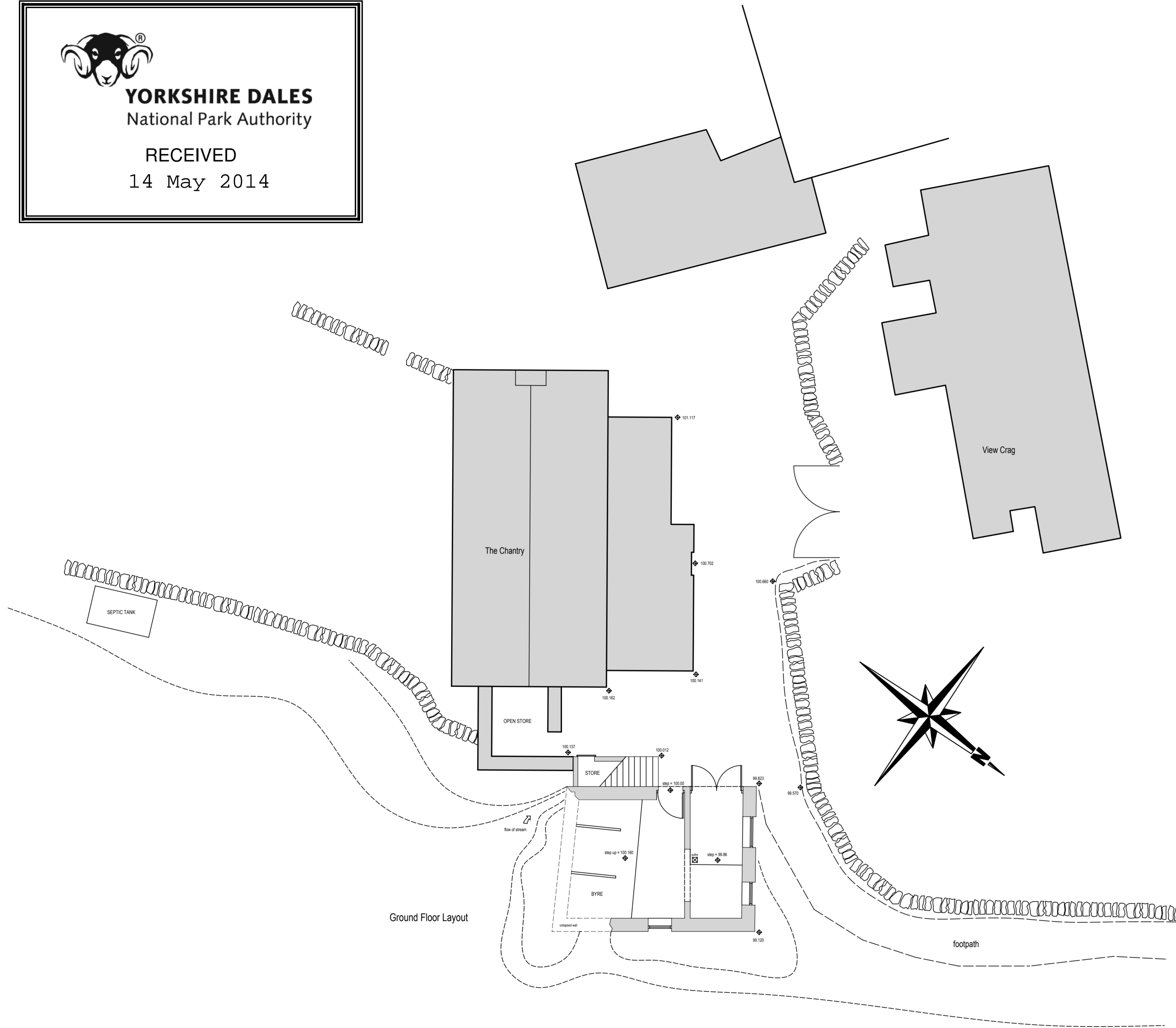

YORKSHIRE DALES
National Park Authority

RECEIVED
14 May 2014



Existing First Floor Layout

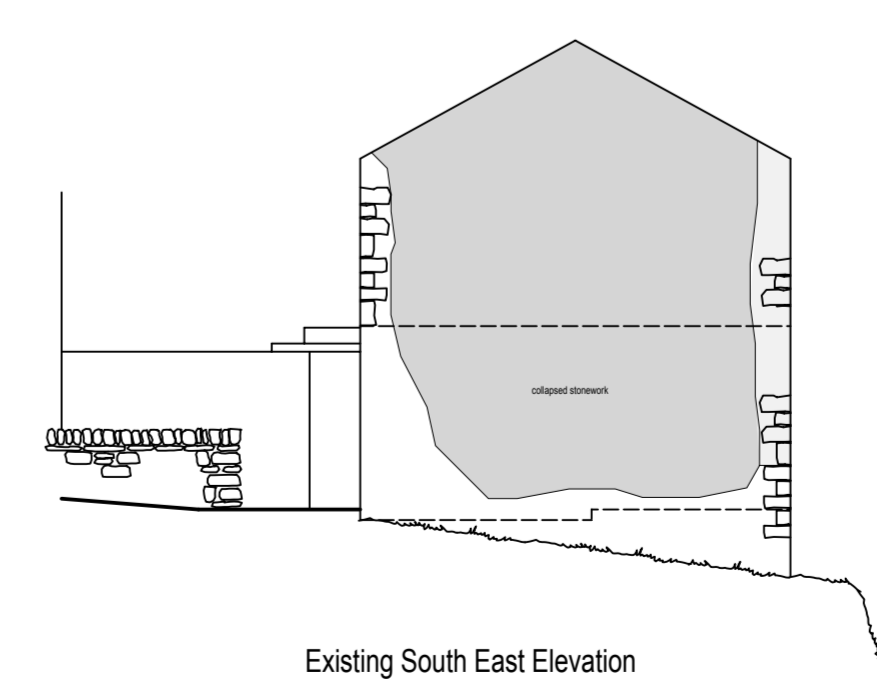
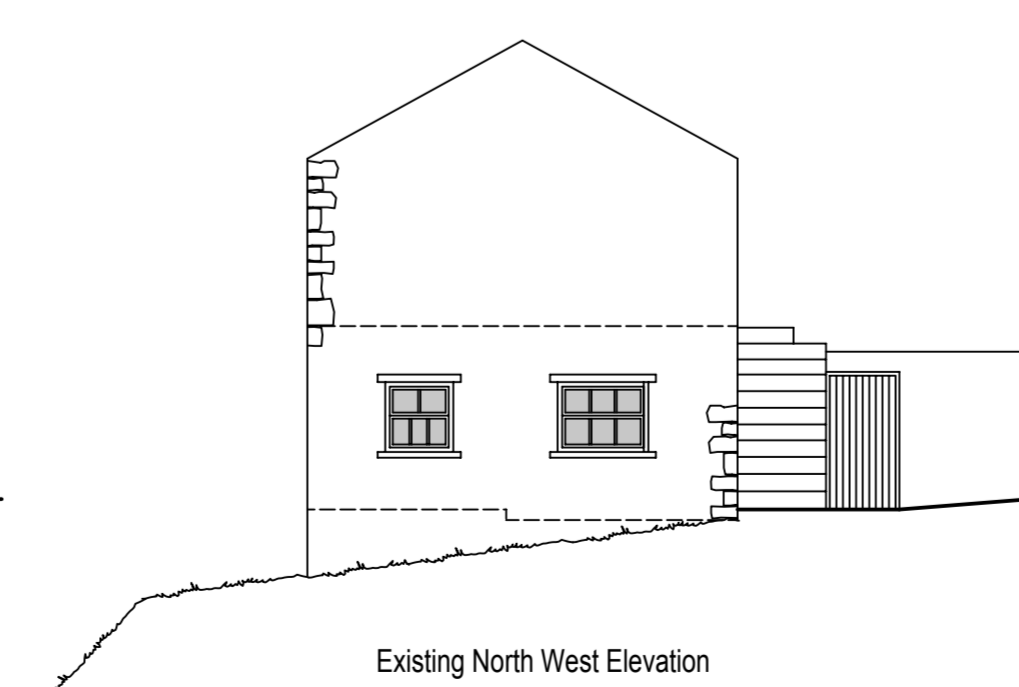
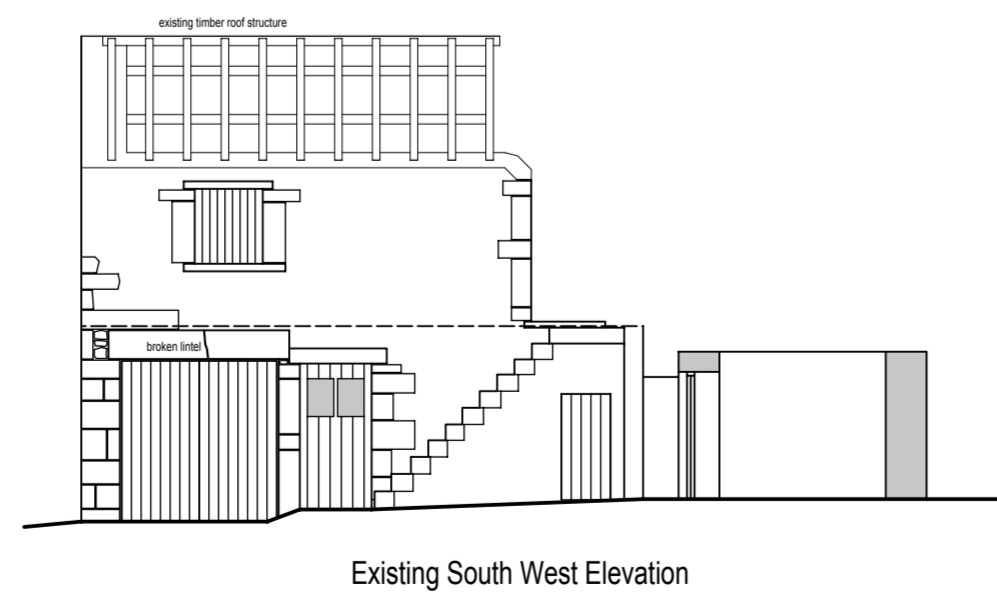
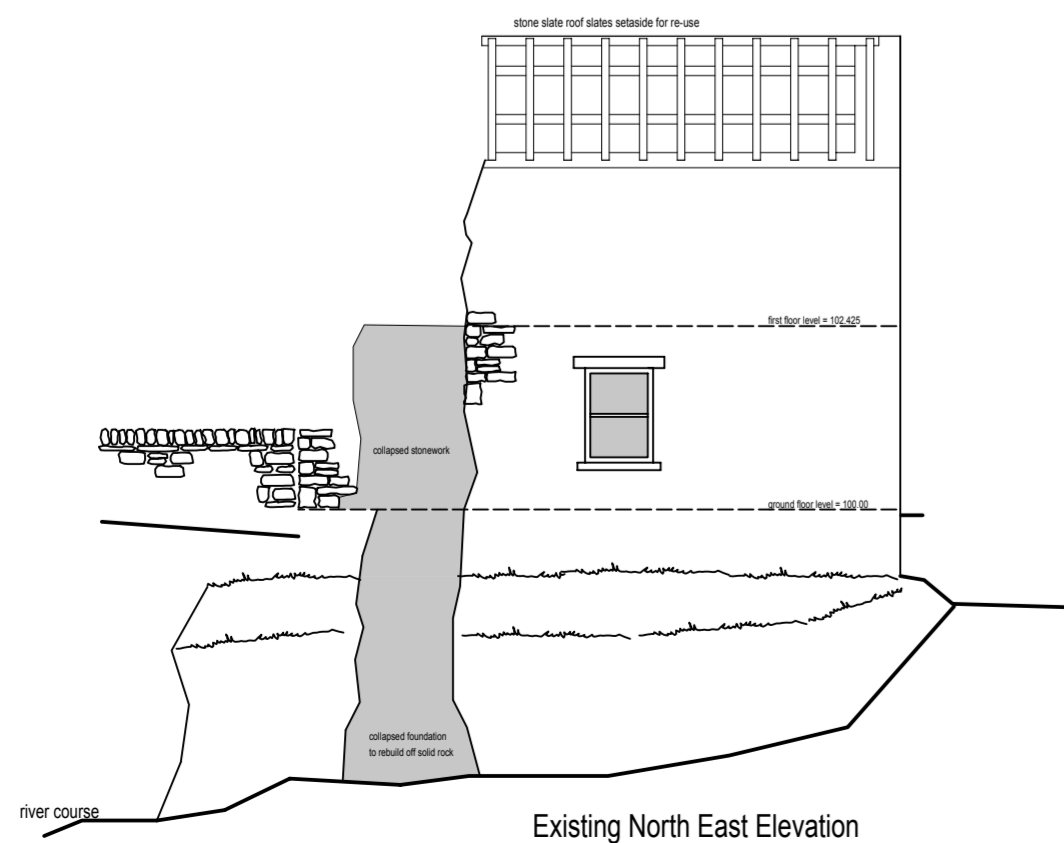
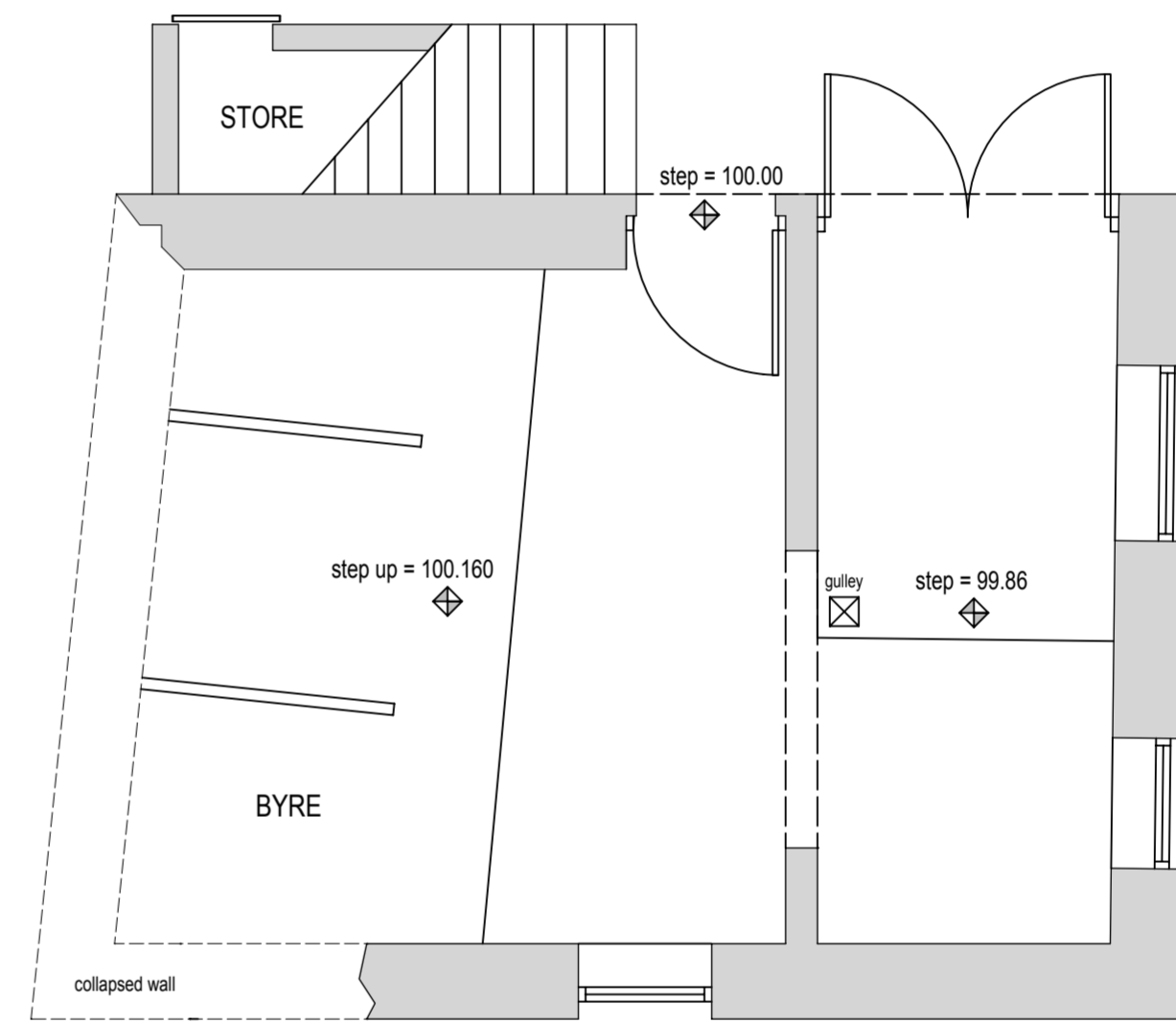

Key Architectural Notes:

1. All dimensions & levels to be checked on site prior to starting work.
2. Refer to figured dimensions only, DO NOT SCALE!
3. If in doubt contact the Architect before work starts.
4. The practice disclaims any responsibility for any variations from this drawing made without express written consent.
5. The drawing & information it contains are copyright & must not be used or reproduced without written authority.

Drawing Title:
Existing Floor Plans & Elevations

Revisions:
B...Updated Survey

Date Created	Last modified	Drawn by
	22.04.2014	AFR

Client
Mr & Mrs Simon Renny

Project Title
The Chantry,
West Sraffton, Leyburn,
North Yorkshire, DL8 4RT

Project Description:
Proposed Conversion of Adjacent Barn
to Form Ancillary Accommodation
to The Chantry West Sraffton

afr Design
Andrew Reaks

Belle Vue Offices, Market Place,
Leyburn, North Yorks, DL8 5AW

Tel: (01969) 622242 Fax: 0870 4602412
Email: andrew@afr-design.co.uk
Web: www.afr-design.co.uk

Drawing Number	Revision	Main Scale
AFR/P1024/D1	B	1:100 & 50

